

2022

WATERWORDS / LAB

ZUCCHETTI. WATER VALUES

Fin dai suoi esordi nel 1929 Zucchetti ha esaltato il valore dell'acqua disegnandone con cura e maestria i percorsi. Solidità progettuale, know-how e storicità sono valori cruciali per il marchio.

La produzione è da sempre realizzata in Italia, curata da personale esperto ed altamente specializzato, scegliendo con attenzione materiali eccellenti e soluzioni tecnologiche e produttive all'avanguardia, per garantire sempre il massimo risultato.

Ricerca ed innovazione, cultura del progetto e qualità sono parte dell'esperienza industriale di Zucchetti, che negli anni si è avvalsa della collaborazione di molte prestigiose firme del design internazionale, per anticipare ed interpretare le esigenze di un mercato globale, con un linguaggio polifonico. La gamma prodotti Zucchetti è ampia e trasversale, per adattarsi con eleganza ad ogni progetto di interior, per qualsiasi tipologia di utente.



Since it was founded, Zucchetti has enhanced the value of water by designing its paths with care and mastery. Flawless design, know-how and history are crucial values for the brand.

The production has always been made in Italy, handled by experienced and highly skilled staff, using only the best, scrupulously selected raw materials and technologically advanced machineries, in order to always guarantee the best results.

Research and innovation, design culture and quality are part of Zucchetti's industrial experience, which over the years made use of the collaboration of many prestigious international design firms, to anticipate and interpret the desire of a global market, with a polyphonic language. The Zucchetti product range is wide and crossing, to adapt to any interior project with elegance, for any type of user.

ZUCCHETTI. QUALITÀ ED ECOSOSTENIBILITÀ QUALITY AND ECO-SUSTAINABILITY

Zucchetti garantisce standard qualitativi elevati in relazione ai prodotti, ai processi produttivi ed alle politiche ambientali, perseguendo una strategia aziendale improntata al miglioramento continuo.

Le collezioni di rubinetteria sono prodotte per durare nel tempo e gli articoli vengono severamente testati internamente e da laboratori di prova esterni, che ne garantiscono affidabilità e resistenza, rinnovando di anno in anno le certificazioni dei prodotti.

Oggi adottare comportamenti sostenibili è diventato un imperativo per tutti coloro, aziende o privati, che abbiano a cuore il destino della terra. In Zucchetti questo è da sempre un aspetto prioritario: da un lato i sistemi e gli impianti produttivi subiscono costantemente aggiornamenti ed evoluzioni, dall'altro la professionalità delle risorse umane viene garantita grazie a specifici programmi di formazione, atti ad assicurare anche la salvaguardia di salute e sicurezza. Tutto questo ha permesso di ottenere la prestigiosa certificazione UNI ISO 45001:2018.

La consapevolezza del valore dell'acqua è parte del DNA aziendale, per questo la rubinetteria o i sistemi doccia adottano dispositivi e soluzioni ad hoc che consentono di avere sempre una portata limitata, in ottemperanza alle normative vigenti, con un notevole risparmio di acqua ed energia, senza nulla togliere al comfort di utilizzo.

Inoltre la produzione è ecosostenibile grazie alle costanti attività di controllo, depurazione e riciclo delle considerevoli quantità di acqua utilizzate nel ciclo produttivo, nel pieno rispetto del territorio. Zucchetti ha da tempo messo in atto anche azioni di contenimento della produzione di CO2 derivante dal consumo di energia elettrica, grazie all'utilizzo di energia verde certificata, in conformità con la normativa ISO EN 14064.



Zucchetti guarantees high quality standards in relation to its products, manufacturing processes and environmental policies, pursuing a corporate strategy focused on continuous improvement.

The taps' collections are made to last and all items are extensively tested both in-house and by external laboratories, which guarantee reliability and durability, renewing product certifications year after year.

Today, ecological habits have become a must for anyone, company or individual, who cares about the fate of planet Earth. At Zucchetti, sustainability has always been a priority: on the one hand, the advanced manufacturing plants and equipment are constantly updated, and on the other hand, the professionalism of our human resources is guaranteed thanks to targeted training programmes, which are aimed at protecting personal health and safety. This has led to prestigious UNI ISO 45001:2018 certification.

Awareness of the value of water is in the company's DNA, which is why Zucchetti taps and shower systems integrate specially-designed devices and solutions that ensure a limited flow rate at all times, in compliance with current regulations. This results in considerable savings in terms of water and energy, without any reduction in user comfort. Moreover, the manufacturing methods are environmentally sustainable thanks to the constant monitoring, purification and recycling of the considerable amount of water used, demonstrating our respect for nature. For some time now, Zucchetti has also adhered to policies which limit the production of CO2 deriving from energy consumption, thanks to the use of certified green power, in compliance with ISO EN 14064.



USA - Canada



USA - Canada



Holland



Germany



Australia



Belgium



USA



UK



Switzerland



Water for All: Conserve, Value, Enjoy

Singapore



Consapevoli della sempre maggiore importanza della certificazione LEED (Leadership in Energy and Environmental Design), ossia del sistema di valutazione per la sostenibilità degli edifici, l'ufficio tecnico Zucchetti è a disposizione per dare supporto a chi costruisce e fornire consulenza ed informazioni atte a certificare che i prodotti Zucchetti installati, siano allineati con gli standard richiesti per l'ottenimento di tale certificazione nell'edificio in esame. La stretta collaborazione tra azienda, progettisti ed installatori è una pratica consolidata che rientra nelle politiche di qualità dei servizi offerti.

Le collezioni ISY22, HELM, MEDAMEDA, BELLAGIO, JINGLE, PAN, ON, BRIM, GILL, NIKKO e le proposte SHOWER garantiscono il massimo risparmio d'acqua ed i prodotti sono contraddistinti dal marchio Water Saving.

Questo simbolo identifica:

- articoli lavabo e bidet con una portata d'acqua uguale o inferiore a 6 l/min
- soffioni e doccette con una portata d'acqua uguale o inferiore a 9 l/min



Una vasta gamma di prodotti che può rispondere ad ogni esigenza progettuale.



Aware of the ever-increasing importance of LEED certification (Leadership in Energy and Environmental Design), namely the system for assessing the sustainability of buildings, the Zucchetti Technical Department is available to support builders and contractors. We can provide advice and information to attest that the installed Zucchetti products are in accordance with the standards required by the building, to obtain this certification.

The close collaboration between company, architects, engineers and installers is a consolidated practice that is part of the quality policies for the offered services.

The ISY22, HELM, MEDAMEDA, BELLAGIO, JINGLE, PAN, ON, BRIM, GILL, NIKKO and SHOWER collections guarantee maximum water savings and feature products bearing the 'Water Saving' label:

This symbol identifies:

- washbasin and bidet items with a water flow rate of 6 l/min or less
- shower heads and handshowers with a water flow rate of 9 l/min or less



This wide range of products is sure to satisfy the needs of any design project.

ZUCCHETTI. RICEVERE UN PREMIO AWARDS

Innovare è da sempre parte della filosofia aziendale. La capacità di proporre idee originali insieme con l'esperienza ed il know how industriale, sviluppati in oltre 90 anni di storia, hanno permesso di realizzare progetti e prodotti unici ed all'avanguardia, premiati con i più prestigiosi premi internazionali di design. Un grande riconoscimento e una gratificazione per la passione e l'impegno profusi ogni giorno da coloro che fanno parte del team Zucchetti.



Innovation has always been part of the company philosophy. The ability to propose original ideas together with the experience and industrial know-how, developed in over 90 years of history, enable us to create unique and cutting edge projects and products, awarded with the most prestigious international design awards. These awards represent a great recognition and gratification for the passion and commitment that inspire those who are part of the Zucchetti team.

COMPASSO D'ORO ADI – ITALY
RED DOT PRODUCT AWARD – GERMANY
GOOD DESIGN AWARD – USA
GREEN GOOD DESIGN AWARD – USA
EDIDA – INTERNATIONAL
DESIGN PLUS – GERMANY
ARCHIPRODUCTS DESIGN AWARD - ITALY
EUROPEAN CONSUMERS CHOICE - EUROPE
FX INTERNATIONAL DESIGN AWARD – UK
NYC FOR DESIGN AWARD - USA
AIDA AUSTRALIAN INTERNATIONAL DESIGN AWARDS – AUSTRALIA
ADI INDEX – ITALY
IDEAR FUTURE AWARD - CHINA
DESIGNER KITCHEN & BATHROOM AWARDS – UK
ARCHITEKTUR + TECHNIK INNOVATIONSPREIS – GERMANY
ADEX AWARD - US
DESIGNEX COMFIA – AUSTRALIA
IDEAT FUTURE AWARD - CHINA

ZUCCHETTI. IL NUOVO LISTINO 2022

Il nuovo Listino Zucchetti 2022 si divide in due sezioni:

- **WATERWORDS** che comprende tutte le collezioni di rubinetteria ed accessori bagno di design, alto di gamma: Nude, Bellagio, Aguablu, Savoir, Agorà Classic, Agorà, Soft, Helm, ISY22 – prodotto novità, Isy, Medamedea, Closer, Delfi, Jingle e Pan.
- **LAB** che raccoglie le collezioni di rubinetteria ed accessori bagno di impronta più semplice: On, Brim, Gill, Simply Beautiful e Nikko. L'ampliamento della collezione GILL nella versione tradizionale è la new entry nella sezione LAB.

In coda al volume trovano spazio i capitoli dedicati ad esigenze specifiche:

- **Docce** che raccoglie la nuova collezione Hoop e tutti i soffioni, doccette e complementi doccia.
- **Elettronici**
- **Cucina**
- **Accessori Bagno**

E i capitoli dedicati alle parti più tecniche:

- **Parti Incasso**
- **Articoli Vari**
- **Ricambi e Prolunghe**

Il Listino Zucchetti è un efficace strumento di lavoro, sia per chi si occupa delle vendite, sia per chi progetta. In apertura è disponibile una ricca sezione tecnica per dare maggiori informazioni sulle finiture a catalogo e sulle varie tipologie di rubinetteria termostatica, per spiegare e suggerire le configurazioni più adatte ad ogni esigenza.

Le collezioni sono presentate in ordine decrescente di prezzo.

I singoli articoli sono descritti con codice, immagine, disegno tecnico quotato, descrizione, finiture e prezzo.

Ciascun articolo è proposto al prezzo unitario IVA esclusa. Ove espressamente indicata una confezione multipla il prezzo si riferisce alla confezione.

ZUCCHETTI. THE NEW 2022 PRICE LIST

The new 2022 Zucchetti Price List is divided in two sections:

- **WATERWORDS** which includes all taps and bathroom accessories top of the range collections: Nude, Bellagio, Aguablu, Savoir, Agorà Classic, Agorà, Soft, Helm, ISY22 – new product, Isy, Medamedea, Closer, Delfi, Jingle e Pan.
- **LAB** which collects the taps and bathroom accessories series with a more simple imprint: On, Brim, Gill, Simply Beautiful and Nikko. The 2 handle version of the GILL collection is a new entry.

At the end of the publication are some chapters dedicated to specific needs:

- **Showers** that lists the new Hoop collection and all shower heads, handshower and shower kits.
- **Electronics taps**
- **Kitchen**
- **Bathroom Accessories**

And some chapters related to technical parts

- **Built-In Parts**
- **Miscellaneous**
- **Spare Parts And Extensions**

Zucchetti Price List is an effective work tool for both sales personnel and designers.

At the beginning, there is a rich technical section to give more information about product finishes and the various types of thermostatic mixers, to explain and suggest the most suitable configurations for every need.

The collections are presented in descending order of price.

Individual products are listed with code, image, dimensional technical drawing, description, available finishes and price.

Each product is shown with its unit price, excluding VAT. When it is expressly stated that the product is sold in a pack of several items, the price refers to the entire pack.

ZUCCHETTI. FOCUS DOCCIA SHOWER FOCUS

Zucchetti offre molteplici proposte per la personalizzazione dello spazio doccia, soluzioni tecniche in grado di rispondere ad ogni esigenza progettuale, scegliendo liberamente la collezione che meglio si addice allo stile del proprio bagno.

Oggi lo spazio doccia può essere realizzato anche scegliendo i nuovi miscelatori termostatici Hoop a pulsanti, che grazie ad un design essenziale e trasversale possono essere abbinati a qualsiasi forma di rubinetteria.

I miscelatori termostatici consentono di impostare la temperatura dell'acqua alla gradazione desiderata e di mantenerla costante durante tutto il periodo di utilizzo, anche se si verificano variazioni di pressione o temperatura. La valvola termostatica interna miscela continuamente acqua calda e fredda in modo da mantenere la temperatura in uscita costante, alla gradazione preimpostata. Un dispositivo di sicurezza assicura che la temperatura dell'acqua miscelata non superi inavvertitamente i 38°C, temperature superiori sono raggiungibili solo mediante pressione di un tasto di sicurezza. È una rubinetteria comoda, sicura, affidabile e vantaggiosa sotto il profilo del risparmio, sia idrico che energetico.



Zucchetti offers a wide range of solutions for the personalization of the shower area, technical solutions that meet any design needs, freely choosing the collection that best suits your own bathroom style.

Today the shower area can also be conceived by choosing the new Hoop thermostatic push-button mixers, which thanks to an essential and cross-cutting design can be combined with any taps shape.

Thermostatic mixers allow to set the water temperature to the desired gradient, to reach it in a very short time and to keep it constant throughout the period of use, even if pressure or temperature changes occur. The inner thermostatic valve mixes hot and cold water, to maintain the constant output temperature at the pre-set scale.

A safety device ensures that the mixed water temperature does not inadvertently exceed 38° C, higher temperatures can be reached only by pressing a safety button. It is a comfortable, safe, reliable and cost-effective mixer, in terms of both water and energy saving.

Versatile, essenziale nella forma, intuitivo e funzionale. Hoop, il sistema doccia a pulsanti, è declinato nella versione termostatica per vasca e doccia, abbinando da una a quattro uscite acqua.

Hoop combina il comfort dei rubinetti termostatici con una estetica nuova, polivalente e immediata. Con un semplice gesto, l'acqua si apre o si chiude premendo il tasto corrispondente all'elemento desiderato (doccetta, soffione, bocca, ecc.).

Hoop può essere accostato a qualsiasi collezione di rubinetteria e installato in orizzontale o verticale, consentendo ampia libertà compositiva. Il benessere e la sicurezza sono sempre garantiti grazie ad un dispositivo che non consente di superare inavvertitamente i 38° C di temperatura dell'acqua.

Hoop può essere acquistato scegliendo una delle configurazioni standard proposte o abbinando liberamente gli elementi singoli.

Versatile, minimal, intuitive and functional. Hoop, the push – button shower system, comes in a thermostatic version for bath and shower and can combine one to four water outlets.

Hoop joins the unrivalled convenience of thermostatic mixers with modern, versatile, direct aesthetics. With a simple gesture, the water is turned on or off by pressing the button corresponding to the desired output (hand shower, shower head, body jets, spout etc.).

Hoop can be teamed with any line of taps and it can be installed horizontally or vertically, allowing ample compositional freedom. Wellness and safety are guaranteed thanks to a device that keeps the water temperature steady, ensuring that it never inadvertently exceeds 38° C.

Hoop can be purchased by choosing one of the standard configurations or by freely combining the individual elements.

ZHO784+R96704

Termostatico incasso doccia
Built-in thermostatic shower mixer

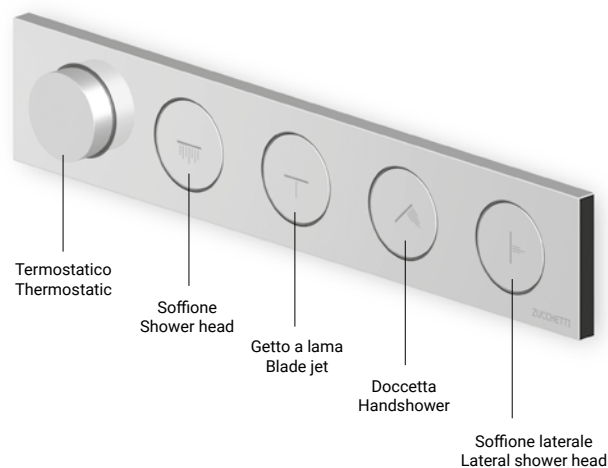

ZHO786+R96706

Termostatico incasso vasca-doccia
Built-in thermostatic bath-shower mixer

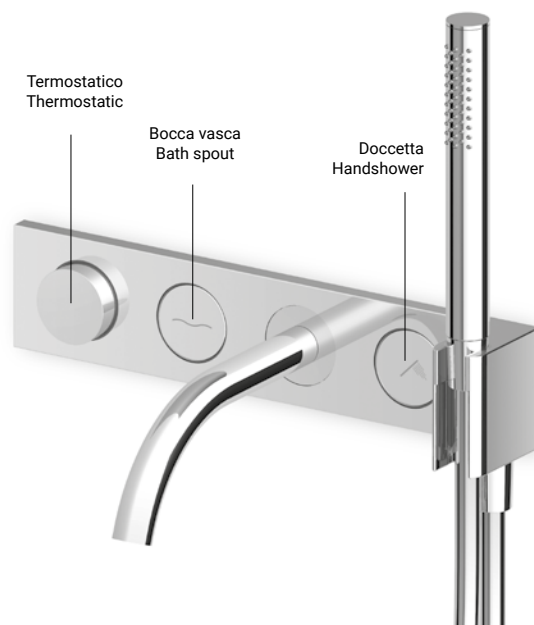

TERMOSTATICO INCASSO BUILT-IN THERMOSTATIC MIXER MIXER

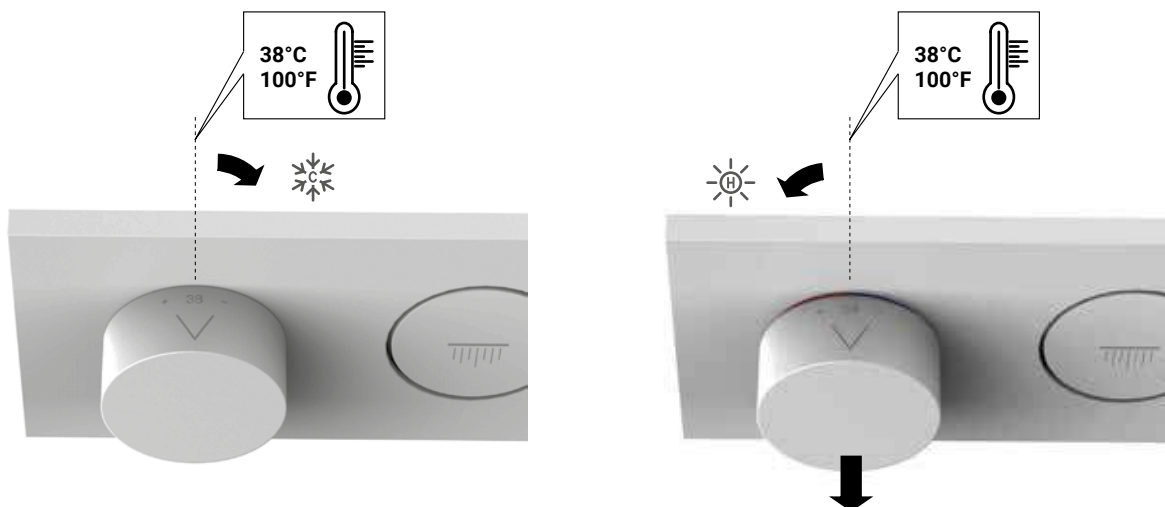

La gamma di miscelatori termostatici con rubinetti di arresto incastellati è disponibile per tutte le serie Waterwords e Lab, tranne Nikko.

Il miscelatore termostatico con da 1 a 4 rubinetti di arresto consente la progettazione di impianti doccia con più uscite, utilizzabili anche contemporaneamente, abbinando ad esempio soffione a pioggia con body jets, oppure soffioni multifunzione con più getti che possono essere sommati.

Ad una pressione dell'acqua minima di 3 bar, i sistemi doccia realizzati abbinando questa tipologia di miscelatori termostatici con soffioni, soffioncini laterali, doccette e bocche della gamma Zucchetti, garantiscono sempre un getto ottimale anche quando tutte le uscite acqua sono aperte contemporaneamente. I termostatici con rubinetti di arresto incastellati hanno una parte incasso unica per tutte le collezioni realizzata in ottone Ecodr, compatibile con le normative mondiali.

Possono essere installati sia in verticale che in orizzontale. La struttura della parte incasso è stata pensata in modo tale da ottimizzare le distanze tra i singoli elementi, è compatta e di facile manutenzione grazie a cartuccia e filtri ispezionabili.

The range of thermostatic mixers with stacked stop valves is available for all Waterwords and Lab series, except Nikko.

The thermostatic mixer with 1 to 4 stop valves allows to design shower units with multiple outlet which can be used simultaneously. For example, a rain shower with body jets, or a multi-function shower head with all different jets working at the same time. With a minimum required water pressure of 3 bar, the shower systems made by combining these types of thermostatic mixers with shower heads, body jets, hand showers or spouts of the Zucchetti range, guarantee an optimal water flow even when all outlets are open simultaneously.

The built-in part for the thermostatic mixers with stacked stop valves is in common for all the collections and it is made of Ecodr brass, compatible with worldwide standards. They can be installed both vertically or horizontally and the structure of the built-in part is designed to optimize distances between each element, it is compact and easy to maintain thanks to inspectable cartridge and filters.



ESEMPI DI COMPOSIZIONE FINALE
 PARTE ESTERNA + PARTE INCASSO

EXAMPLES OF FINAL COMPOSITION
 EXTERNAL PART + BUILT-IN PART

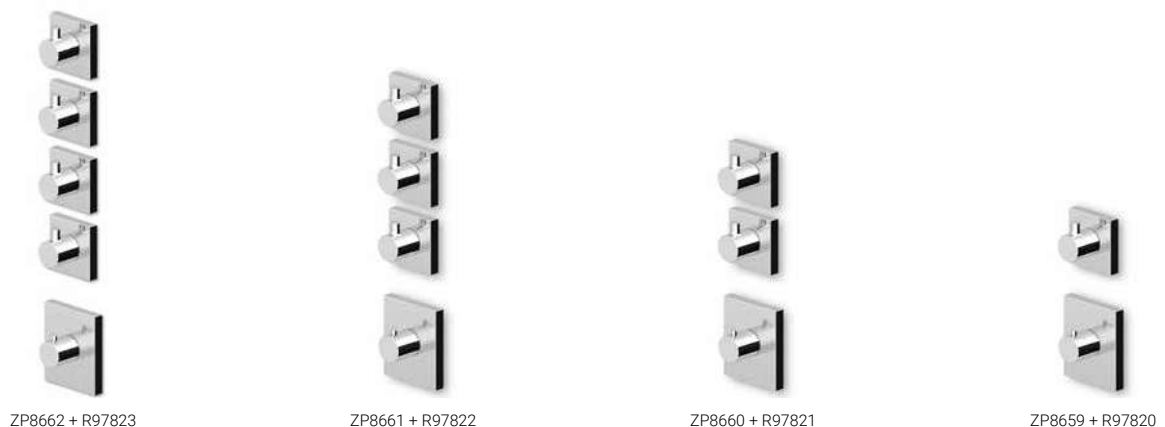

**MISCELATORI TERMOSTATICI CON DEVIATORE
A 2/3 VIE CON COMANDO ACQUA**

**THERMOSTATIC MIXERS WITH 2/3
WAY DIVERTER AND WATER ON/OFF FUNCTION**

La gamma di miscelatori termostatici ad incasso con deviatore a 2 o 3 vie e apertura e chiusura acqua è disponibile per tutte le serie Waterwords e Lab, tranne Nikko.

In ciascuna collezione la stessa parte esterna Z..646 o Z..644 può essere abbinata con 2 diverse parti incasso, R97810 incasso a 2 vie e R97815 incasso a 3 vie. Le nuove parti incasso R97810 e R97815 sono state pensate per facilitare l'installazione a muro, consentendo un esatto posizionamento anche prima della posa del rivestimento di finitura della parete. E' una soluzione che agevola il montaggio e garantisce funzionalità nel tempo, avendo cartucce e filtri facilmente ispezionabili.

Il sistema ha dimensioni contenute ed è realizzato in ottone Ecodr, compatibile con le normative mondiali.

A range of built-in thermostatic mixers with 2 or 3 way diverter and water on/off function for all Waterwords and Lab series, except Nikko.

In each collection the same external part Z..646 or Z..644 can be combined with 2 different built-in parts, R97810 built-in 2 way diverter and R97815 built-in 3 way diverter. The new built-in parts R97810 and R97815, make the wall installation easier, and allow the perfect positioning even before placing the wall coating. It is a solution aimed to facilitate the assembling and to guarantee functionality over time, because cartridges and filters are very easy to inspect. This system is small in size and it is made of Ecodr brass, compatible with worldwide standards.

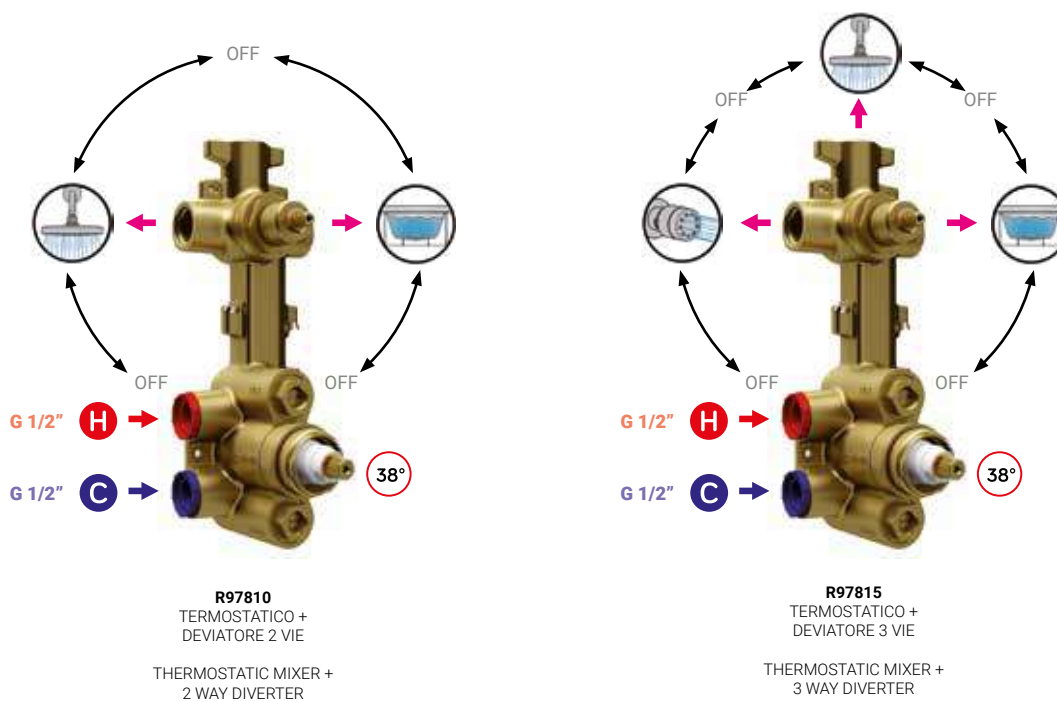

ESEMPI DI COMPOSIZIONE FINALE
PARTE ESTERNA + PARTE INCASSO

EXAMPLES OF FINAL COMPOSITION
EXTERNAL PART + BUILT-IN PART



ZP8646 + R97810



ZP8646 + R97815

R97800

Box incasso universale per miscelatori monocomando doccia o vasca doccia e miscelatori termostatici con un rubinetto di arresto, disponibile per le collezioni Bellagio, Soft, Isy22, Isy, Medamedea, Jingle, Pan, On, Brim, Gill, Simply Beautiful e Nikko.

Di facile installazione Zetasytem consente di poter installare la parte ad incasso e poi decidere in un secondo momento la tipologia e la collezione della rubinetteria per la doccia.

Zetasytem è compatibile con i sistemi di installazione più comuni e con tutti i tipi di tubature e raccordi; può essere fissato su due livelli a seconda che si lavori con pareti in muratura o con pareti in cartongesso, per rispondere in modo ottimale alle diverse esigenze costruttive.

Zetasytem garantisce il perfetto isolamento dall'umidità e isolamento acustico. Il box è realizzato in ABS, le valvole in ottone materiali ecocompatibili, rispondenti alle normative mondiali.

R97800

Universal built-in box for single lever shower and bath-shower mixers or thermostatic mixers with one stop valve, available for the Bellagio, Soft, Isy22, Isy, Medamedea, Jingle, Pan, On, Brim, Gill, Simply Beautiful and Nikko collections.

Easy to use, Zetasytem allows to install the built-in part and then, in a later stage, to decide the type and collection of the shower mixers. Zetasytem is suitable for the most common installation systems and all types of pipes and fittings; in order to respond at best to the different construction requirements, it can be set up on two levels depending on the type of wall, in masonry and plasterboard. Zetasytem guarantees the perfect humidity and acoustic insulation. The box is made of ABS, while the valves are made of brass, eco-friendly materials, in concrete with the international standards.

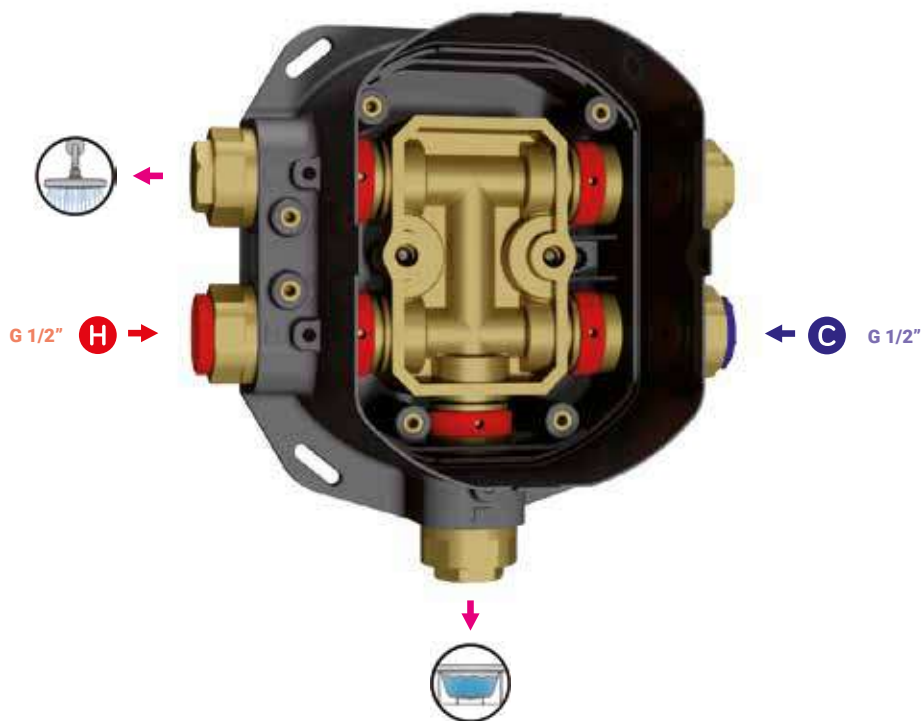
ESEMPI DI COMPOSIZIONE FINALE
 PARTE ESTERNA + PARTE INCASSO

EXAMPLES OF FINAL COMPOSITION
 EXTERNAL PART + BUILT-IN PART

ZP6096 + R97800



ZP6090 + R97800



ZP6800 + R97800

To better meet today's different lifestyle needs, Zucchetti collections are proposed in various finishes. From shades of gold for a more classic look to black and white for its design collections, interior designers have a whole range of ideas for the creation of personalised projects.

For all series except Helm, metal finishes, available in both polished and brushed variants, include nickel (C8-C3), gold (C40-C41) and metal black (C50-C51). Produced using the galvanic process in the Zucchetti factory, they guarantee perfect product quality.

The rose gold (P70), British gold (P31) and brushed copper (P91) finishes are instead achieved with the PVD treatment.

In addition, painted colours are also available in embossed matt white (W1), embossed matt black (N1), matt black (N6) or Mediterranean blue (XP91).

The stainless steel Helm collection is available, in addition to the base stainless still brushed finish (X), also in 4 other dedicated nuances: Brushed Gold XP41, Brushed British Gold XP31, Brushed Total Black XP81 and Brushed Copper XP91. All steel finishes are obtained through PVD process.

All shower heads in brushed stainless steel - finish .X - can be combined with the taps in brushed nickel finish .C3.

The table below summarizes all colour variants available on our price list for each collection.

										
	N1	N6	P31	P70	P91	X	XP31	XP41	XP81	XP91
NUDE				•						
BELLAGIO										
AGUABLU										
SAVOIR										
AGORÀ										
SOFT										
HELM (INOX)						•	•	•	•	•
ISY22		•	•		•					
ISY	•									
MEDAMEDA	•									
CLOSER		•								
DELFI										
JINGLE	•									
PAN	•	•								
ON										
BRIM	•									
GILL	•									
SIMPLY BEAUTIFUL										
NIKKO	•									
HOOP	•	•	•	•	•					

001	Waterwords Nude Bellagio Aguablu Savoir Agorà Classic Agorà Soft Helm (inox) Isy22 Isy Medameda Closer Delfi Jingle Pan
301	Lab On Brim Gill Simply Beautiful Nikko
391	Docce Showers Hoop Hoop Soffioni Shower heads Bracci doccia Shower arms Bocche e Soffioni laterali Spouts and Lateral shower heads Colonne doccia e Aste murali Shower columns and Slide rails Doccette Handshowers Complementi doccia Shower Complements
449	Rubinetti Elettronici Electronic Taps
455	Cucina Kitchen
461	Accessori Bagno Bathroom Accessories
491	Parti Incasso Built-in parts
497	Articoli Vari Miscellaneous
503	Ricambi / Prolungamenti Spare parts / Extensions

Waterwords



Nude
pag 004



Bellagio
pag 018



Aguablu
pag 036



Savoir
pag 050



Agorà Classic
pag 066



Agorà
pag 086



Soft
pag 102



Helm (inox)
pag 118



Isy22
pag 144



Isy
pag 176



Medamedia
pag 202



Closer
pag 224



Delfi
pag 240



Jingle
pag 254



Pan
pag 272

Lab



On
pag 304



Brim
pag 320



Gill
pag 336



Simply Beautiful
pag 360



Nikko
pag 378



**Docce
Showers**
pag 391



**Rubinetti Elettronici
Electronic Taps**
pag 449



**Cucina
Kitchen**
pag 455



**Accessori Bagno
Bathroom Accessories**
pag 461



Waterwords

004	Nude
018	Bellagio
036	Aguablu
050	Savoir
066	Agorà Classic
086	Agorà
102	Soft
118	Helm (inox)
144	Isy22
176	Isy
202	Medameda
224	Closer
240	Delfi
254	Jingle
272	Pan





Nude

Design **Sybille de Margerie**

Nude

CODICE

EURO



LAVABO
Batteria a 3 fori con aeratore, scarico da 1¼", flessibili di collegamento.

3 hole basin mixer with aerator, 1¼" pop-up waste, flexible tails.

Senza scarico.
Without pop-up waste.

ZNU393
ZNU393.C50
ZNU393.P70

cromo - chrome
metal black
rose gold PVD

875
1.140
1.315

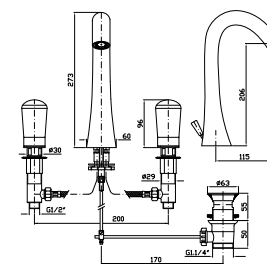

LAVABO
Batteria incasso a 3 fori con aeratore.

3 hole built-in basin mixer with aerator.

Parte esterna
External part

ZNU668
ZNU668.C50
ZNU668.P70

cromo - chrome
metal black
rose gold PVD

770
1.015
1.170

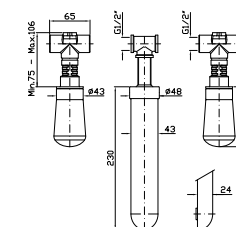

Parte incasso con elementi liberi, distanza variabile.

Built-in part, not assembled, variable distance.

R99504

210



Parte incasso con corpo unico, interasse 200 mm.

Assembled built-in part, interaxe 200 mm.

R99500

290

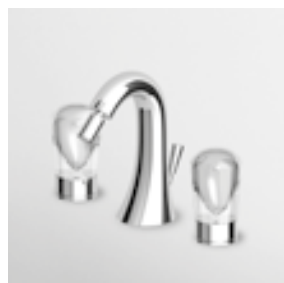

BIDET
Batteria a 3 fori con aeratore, scarico da 1¼", flessibili di collegamento.

3 hole bidet mixer with aerator, 1¼" pop-up waste, flexible tails.

ZNU675
ZNU675.C50
ZNU675.P70

cromo - chrome
metal black
rose gold PVD

875
1.140
1.315

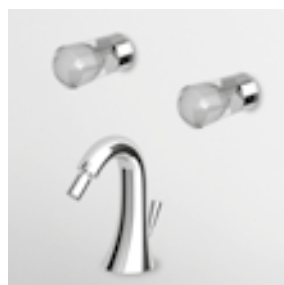
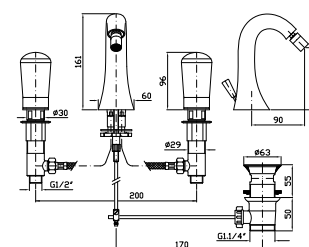

BIDET
Batteria incasso con bocca da piano, scarico da 1¼".

Built-in bidet mixer with deck-mounted spout, 1¼" pop-up waste.

Parte esterna
External part

ZNU689
ZNU689.C50
ZNU689.P70

cromo - chrome
metal black
rose gold PVD

795
1.035
1.195

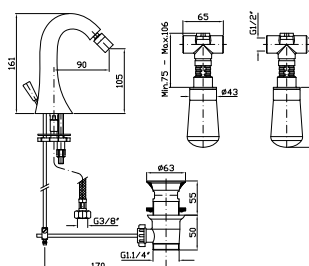

Parte incasso
Built-in part

R99503

150



BORDO-VASCA
Batteria a 5 fori con doccia estraibile Z94177, flessibile da 1500 mm.

5 hole bath-mixer, pull-out handshower Z94177 and 1500 mm flexible hose.

Struttura bordo vasca vedi pag. 502
Fixing structure see pag. 502

ZNU497
ZNU497.C50
ZNU497.P70

cromo - chrome
metal black
rose gold PVD

1.495
1.950
2.250

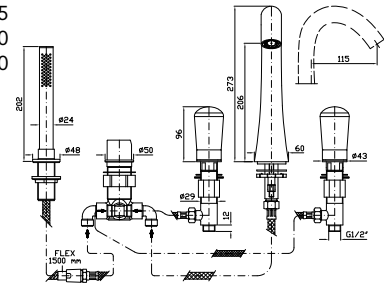

BORDO-VASCA
Batteria 4 fori, doccia estraibile Z94177, flessibile da 1500 mm, erogazione dal troppo pieno.

4 hole bath-mixer, pull out handshower Z94177, 1500 mm flexible hose, overflow filler.

Struttura bordo vasca vedi pag. 502
Fixing structure see pag. 502

ZNU498
ZNU498.C50
ZNU498.P70

cromo - chrome
metal black
rose gold PVD

1.275
1.665
1.925

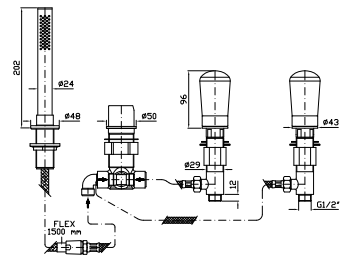

VASCA-DOCCIA
Gruppo incasso a 3 fori con deviatore.

3 hole built-in bath-shower mixer with diverter.

Parte esterna
External part

ZNU695
ZNU695.C50
ZNU695.P70

cromo - chrome
metal black
rose gold PVD

825
1.075
1.240

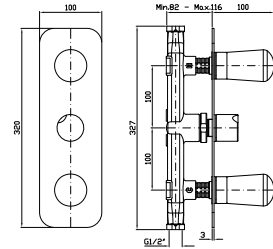

Parte incasso
Built-in part

R99508

325



VASCA-DOCCIA
Gruppo incasso a 3 fori con deviatore e completo doccia composto da appendidoccia duplex, piastra, doccetta Z94177 e flessibile.

3 hole built-in bath-shower mixer with diverter and handshower set with wall-mounted shower support, plate, handshower Z94177 and flexible hose.

Parte esterna
External part

ZNU762
ZNU762.C50
ZNU762.P70

cromo - chrome
metal black
rose gold PVD

1.195
1.560
1.795

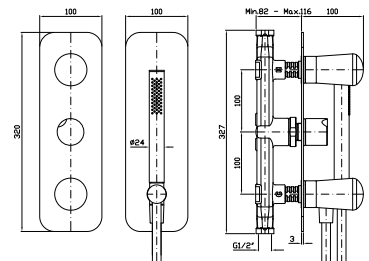

Parte incasso
Built-in part

R99508

325

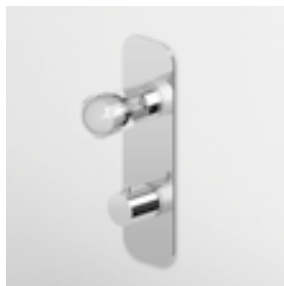

DOCCIA
 Termostatico incasso da 1/2",
 con rubinetto d'arresto. Installazione
 possibile sia in verticale che in
 orizzontale.

1/2" built-in thermostatic shower
 mixer with stop valve. Both vertical
 and horizontal installation possible.

Parte esterna
 External part

ZNU659
ZNU659.C50
ZNU659.P70

Cromo - chrome
 metal black
 rose gold PVD

650
 850
 980

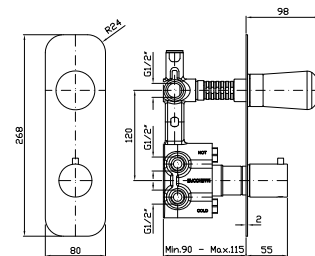

Parte incasso
 Built-in part

R97820

345

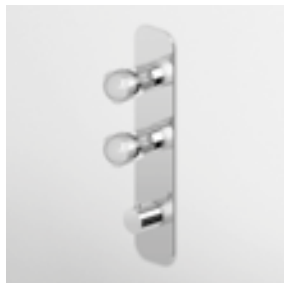

DOCCIA
 Termostatico incasso da 1/2",
 con 2 rubinetti d'arresto. Installazione
 possibile sia in verticale che in
 orizzontale.

1/2" built-in thermostatic shower
 mixer with 2 stop valves. Both vertical
 and horizontal installation possible.

Parte esterna
 External part

ZNU660
ZNU660.C50
ZNU660.P70

Cromo - chrome
 metal black
 rose gold PVD

950
 1.240
 1.430

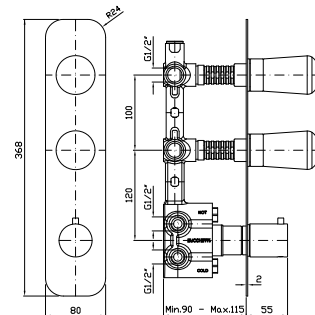

Parte incasso
 Built-in part

R97821

470



DOCCIA
 Termostatico incasso da 1/2",
 con 3 rubinetti d'arresto. Installazione
 possibile sia in verticale che in
 orizzontale.

1/2" built-in thermostatic shower
 mixer with 3 stop valves. Both vertical
 and horizontal installation possible.

Parte esterna
 External part

ZNU661
ZNU661.C50
ZNU661.P70

Cromo - chrome
 metal black
 rose gold PVD

1.250
 1.635
 1.885

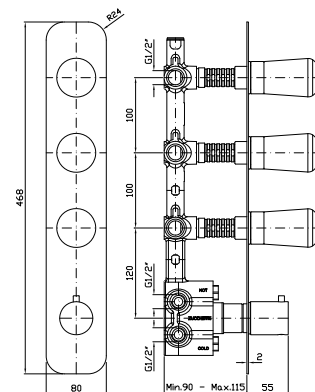

Parte incasso
 Built-in part

R97822

600



DOCCIA
Termostatico incasso da 1/2", con 4 rubinetti d'arresto. Installazione possibile sia in verticale che in orizzontale.

1/2" built-in thermostatic shower mixer with 4 stop valves. Both vertical and horizontal installation possible.

Parte esterna
External part

ZNU662
ZNU662.C50
ZNU662.P70

cromo - chrome
metal black
rose gold PVD

1.575
2.050
2.365

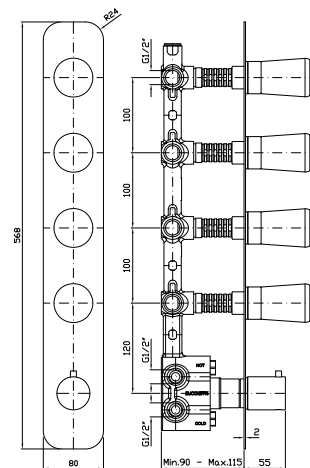

Parte incasso
Built-in part

R97823

730

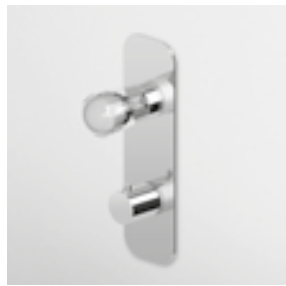

DOCCIA CON DEVIATORE 2 VIE
Termostatico incasso da 1/2" e deviatore a 2 vie con apertura/chiusura acqua. Installazione possibile sia in verticale che in orizzontale.

1/2" built-in thermostatic shower mixer and 2 way diverter with water on/off function. Both vertical and horizontal installation possible.

Parte esterna
External part

ZNU646
ZNU646.C50
ZNU646.P70

cromo - chrome
metal black
rose gold PVD

640
835
965

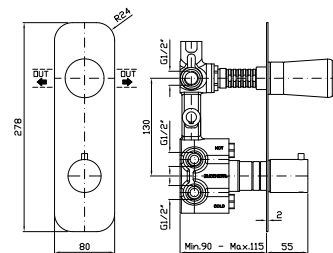

Parte incasso
Built-in part

R97810

400

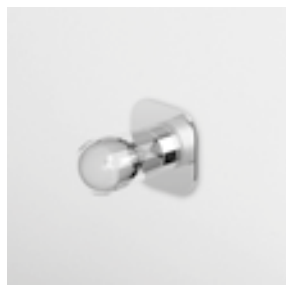

DEVIATORE 2 VIE
Senza apertura/chiusura acqua, uscite da 1/2".

2 way diverter without water on/off function, 1/2" outlets.

Parte esterna
External part

Z94604
Z94604.C50
Z94604.P70

cromo - chrome
metal black
rose gold PVD

375
490
570

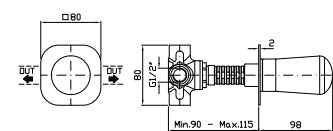

Parte incasso
Built-in part

R97830

130

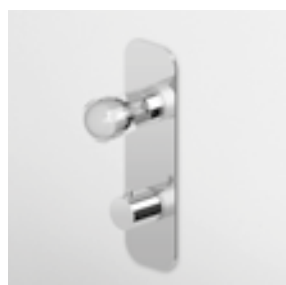

DOCCIA CON DEVIATORE 3 VIE
 Termostatico incasso da 1/2" e deviatore a 3 vie con apertura/chiusura acqua. Installazione possibile sia in verticale che in orizzontale.

1/2" built-in thermostatic shower mixer and 3 way diverter with water on/off function. Both vertical and horizontal installation possible.

Parte esterna
 External part

ZNU646
 ZNU646.C50
 ZNU646.P70

cromo - chrome
 metal black
 rose gold PVD

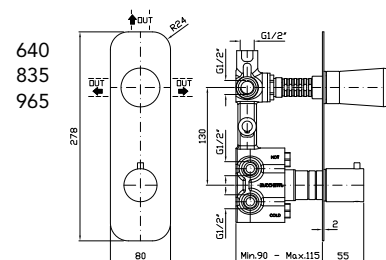

640
 835
 965



Parte incasso
 Built-in part

R97815

470

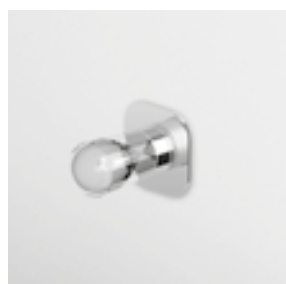

DEVIATORE 3 VIE
 Senza apertura/chiusura acqua, uscite da 1/2".

3 way diverter without water on/off function, 1/2" outlets.

Parte esterna
 External part

Z94604
 Z94604.C50
 Z94604.P70

cromo - chrome
 metal black
 rose gold PVD

375
 490
 570

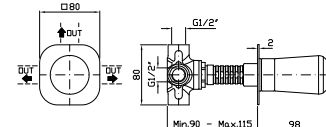

Parte incasso
 Built-in part

R97835

195

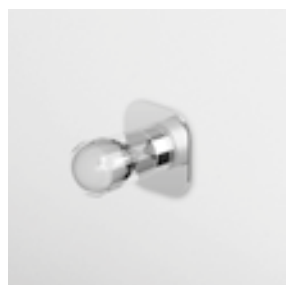

RUBINETTO D'ARRESTO
 Incasso da 1/2".

1/2" wall valve.

Parte esterna
 External part

ZNU729
 ZNU729.C50
 ZNU729.P70

cromo - chrome
 metal black
 rose gold PVD

350
 455
 530

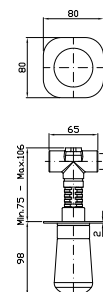

Parte incasso
 Built-in part

R99779

80



BOCCA
Bocca di erogazione L. 205 mm.
Wall spout L. 205 mm.

Z93775
Z93775.C50
Z93775.P70

cromo - chrome
metal black
rose gold PVD

270
355
510

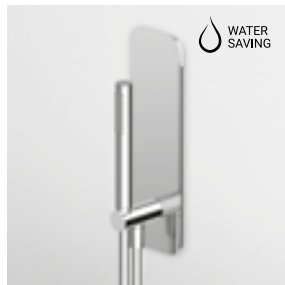
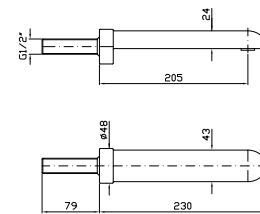

COMPLETE DOCCIA
Composto da appendidoccia duplex,
piastra, doccetta Z94177 in ottone
e flessibile.

Handshower set with wall-mounted
shower support, plate,
brass handshower Z94177
and flexible hose.

Z94026
Z94026.C50
Z94026.P70

cromo - chrome
metal black
rose gold PVD

410
535
620

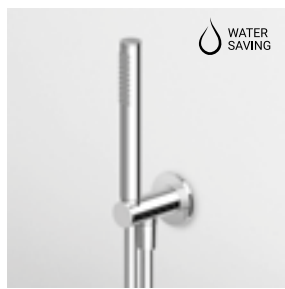
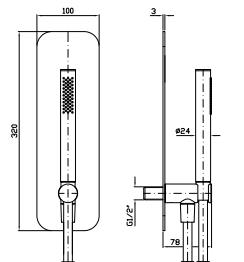

COMPLETE DOCCIA
Composto da appendidoccia duplex,
doccetta Z94177 in ottone
e flessibile.

Handshower set with wall-mounted
shower support, brass handshower
Z94177 and flexible hose.

Z93930
Z93930.C50
Z93930.P70

cromo - chrome
metal black
rose gold PVD

260
340
395

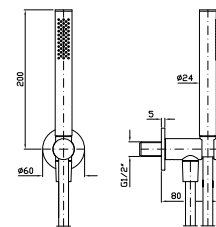

APPENDIDOCIA FISSO
Per gruppo esterno.
Handshower support
for exposed mixer.

Z93792
Z93792.C50
Z93792.P70

cromo - chrome
metal black
rose gold PVD

45
60
70

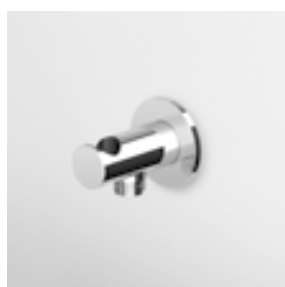
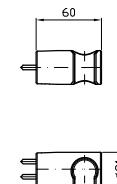

APPENDIDOCIA DUPLEX
Da 1/2"x1/2".
Per gruppo incasso.

Wall mounted shower support,
1/2" hose connection.

Z93933
Z93933.C50
Z93933.P70

cromo - chrome
metal black
rose gold PVD

110
145
165

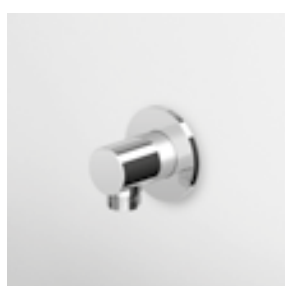
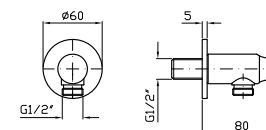

PRESA ACQUA
Da 1/2"x1/2".
Per gruppo incasso.

Wall elbow, 1/2"x1/2".

Z93924
Z93924.C50
Z93924.P70

cromo - chrome
metal black
rose gold PVD

90
120
135

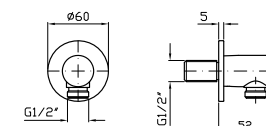



BRACCIO DOCCIA
A parete. Lunghezza 350 mm.
Wall mounted shower arm.
Length 350 mm.

Z93027
Z93027.C50
Z93027.P70

cromo - chrome
metal black
rose gold PVD

95
125
145

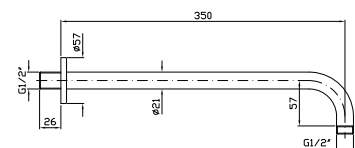

BRACCIO DOCCIA
A soffitto. Lunghezza 130 mm.
Ceiling mounted shower arm.
Length 130 mm.

Z93026
Z93026.C50
Z93026.P70

cromo - chrome
metal black
rose gold PVD

40
55
65

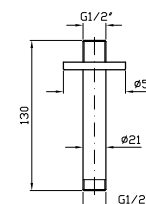

BRACCIO DOCCIA
A soffitto. Lunghezza 300 mm.
Ceiling mounted shower arm.
Length 300 mm.

Z93024
Z93024.C50
Z93024.P70

cromo - chrome
metal black
rose gold PVD

80
105
120

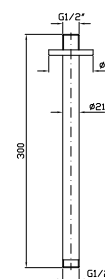

SOFFIONE Ø 200
In ottone, a getto fisso con sistema anticalcare, spessore 8 mm. Ispezionabile.

Ø 200 mm brass shower head with anti-limescale system, 8 mm thickness. Inspectionable.

Z94265
Z94265.C50
Z94265.P70

cromo - chrome
metal black
rose gold PVD

250
325
375

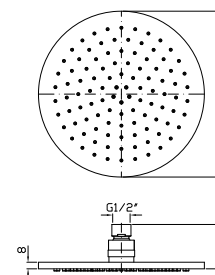

SOFFIONE Ø 300
In ottone, a getto fisso con sistema anticalcare, spessore 8 mm. Ispezionabile.

Ø 300 mm brass shower head with anti-limescale system, 8 mm thickness. Inspectionable.

Z94266
Z94266.C50
Z94266.P70

cromo - chrome
metal black
rose gold PVD

445
580
670

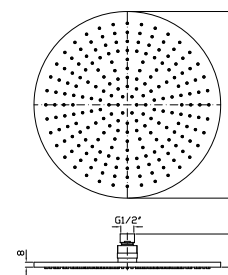

SOFFIONE Ø 400
In ottone, a getto fisso con sistema anticalcare, spessore 8 mm. Ispezionabile.

Ø 400 mm brass shower head with anti-limescale system, 8 mm thickness. Inspectionable.

Z94267
Z94267.C50
Z94267.P70

cromo - chrome
metal black
rose gold PVD

775
1.010
1.165

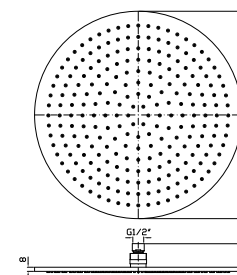



SOFFIONE 360X230
In acciaio Inox, a getto fisso
con sistema anticalcare.

360X230 mm stainless steel shower
head with anti-limescale system.

Z94145	cromo - chrome	835
Z94145.C50	metal black	1.095
Z94145.P70	rose gold PVD	1.260

Portata minima richiesta / Minimum flowrate requested:
10 lt. / min.

Portata massima limitata / Max water flow limited: 12 lt. / min.

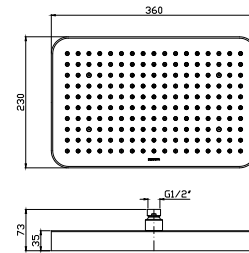

SOFFIONE LATERALE
A getto fisso per cabine doccia,
con sistema anticalcare.

Lateral shower head, simple jet,
for shower box, with anti-limescale
system.

Z92896	cromo - chrome	65
Z92896.C50	metal black	85
Z92896.P70	rose gold PVD	100

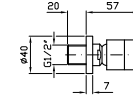

ASTA MURALE SINGOLA
Con barra da 800 mm.

Slide rail with adjustable bracket.
Length 800 mm.

Z95201	cromo - chrome	135
Z95201.C50	metal black	210
Z95201.P70	rose gold PVD	220

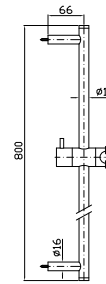

COMPLETO ASTA MURALE
Con barra da 800 mm,
doccetta a getto fisso Z94177,
flessibile da 1500 mm.

Complete slide rail length 800 mm,
handshower simple jet Z94177,
1500 mm flexible hose.

Z95182	cromo - chrome	260
Z95182.C50	metal black	410
Z95182.P70	rose gold PVD	470

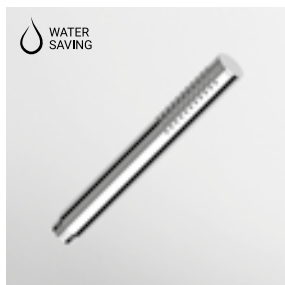
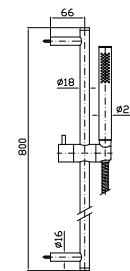

DOCCETTA
A getto fisso in ottone,
con sistema anticalcare.

Brass handshower simple jet,
with anti-limescale system.

Z94177	cromo - chrome	110
Z94177.C50	metal black	145
Z94177.P70	rose gold PVD	165

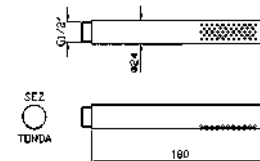

FLESSIBILE
In PVC.
Lunghezza 1500 mm.

PVC flexible hose.
Length 1500 mm.

Z94130	argento - silver	45
Z94130.C50	metal black	60
Z94130.P70	rose gold PVD	75

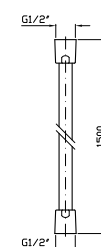



FLESSIBILE
In ottone.
Lunghezza 1500 mm.

Brass flexible hose.
Length 1500 mm.

Z93867

cromo - chrome

35

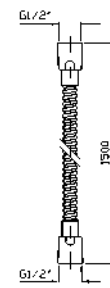

IDROSCOPINO WC/BIDET
Completo di rubinetto da 1/2" con appendidoccia integrato, doccetta shut-off in ottone, flessibile da 1200 mm.

WC/bidet hydrobrush with 1/2" tap and with integrated handshower support, brass shut-off handshower, 1200 mm flexible hose.

Z93994
Z93994.C50
Z93994.P70

cromo - chrome
metal black
rose gold PVD

325
420
485

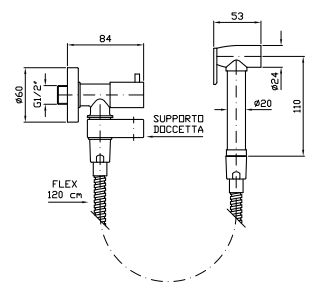

SCARICO UNIVERSALE
Chiusura a pressione.
Pop-up waste, with push system.

R97755
R97755.C50
R97755.P70

cromo - chrome
metal black
rose gold PVD

75
125
140

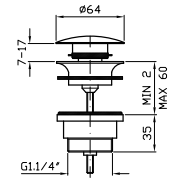

SCARICO UNIVERSALE
Uscita libera.
Open waste.

R97760
R97760.C50
R97760.P70

cromo - chrome
metal black
rose gold PVD

65
90
110

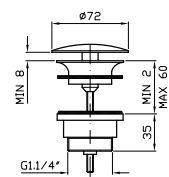

RUBINETTO SOTTOLAVABO
Da 1/2", con filtro.
Angle stop valve 1/2" inlet, with filter.

Z9127P.9500
Z9127P.9500C50
Z9127P.9500P70

cromo - chrome
metal black
rose gold PVD

200
260
300

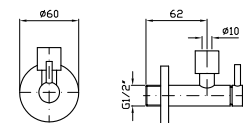

2 pezzi/ 2 pcs
Prezzo per confezione/ Price for package



SIFONE
Da 1 1/4" senza piletta.
1 1/4" bottle trap without plug.

Z9502P
Z9502P.C50
Z9502P.P70

cromo - chrome
metal black
rose gold PVD

170
225
260

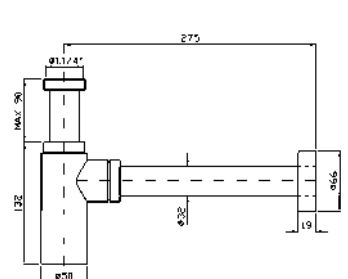



PLACCA PER CASSETTE DI SCARICO

Placca di comando in acciaio inox, attacco magnetico, senza fissaggi a vista. Compatibile con Geberit Sigma 8 e Sigma 12. Incasso minimo della cassetta Geberit: 25 mm.

Toilet flush plate with stainless steel plate, magnetic connection, no fixing in sight. Suitable for use with Geberit Sigma 8 and Sigma 12. Minimum required recess of the Geberit box: 25 mm.

Z95340
Z95340.C50
Z95340.P70

chromo - chrome
metal black
rose gold PVD

505
660
760

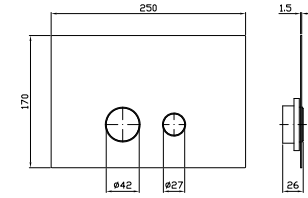

PORTA SAPONE

A muro con piattino in vetro satinato.

Matt glass wall soap dish.

ZAD710
ZAD710.C50
ZAD710.P70

chromo - chrome
metal black
rose gold PVD

225
295
340

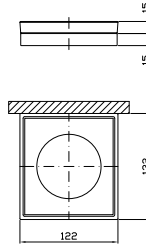

PORTA BICCHIERE

A muro con bicchiere in vetro satinato.

Matt glass wall tumbler holder.

ZAD713
ZAD713.C50
ZAD713.P70

chromo - chrome
metal black
rose gold PVD

265
345
400

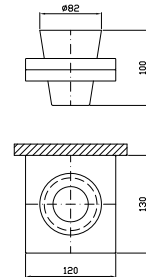

DISPENSER

A muro con contenitore in vetro satinato.

Matt glass wall mounted soap dispenser.

ZAD715
ZAD715.C50
ZAD715.P70

chromo - chrome
metal black
rose gold PVD

415
540
625

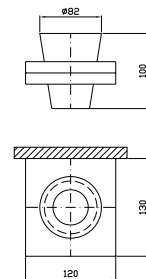

PORTA SALVIETTE

Lunghezza 30 cm.

Towel holder, length 30 cm.

ZAD720
ZAD720.C50
ZAD720.P70

chromo - chrome
metal black
rose gold PVD

310
405
465

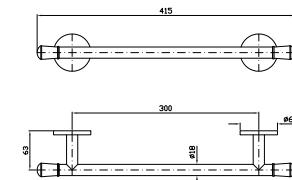

PORTA SALVIETTE

Lunghezza 45 cm.

Towel holder, length 45 cm.

ZAD721
ZAD721.C50
ZAD721.P70

chromo - chrome
metal black
rose gold PVD

325
425
490

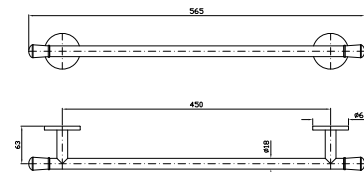

Nude Accessori

CODICE

EURO



PORTA SALVIETTE
Lunghezza 60 cm.
Towel holder, length 60 cm.

ZAD722
ZAD722.C50
ZAD722.P70

chromo - chrome
metal black
rose gold PVD

340
440
510

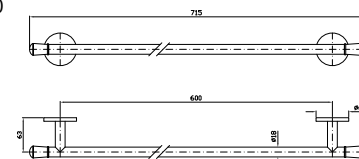

PORTA ROTOLO
Toilet paper holder.

ZAD730
ZAD730.C50
ZAD730.P70

chromo - chrome
metal black
rose gold PVD

195
255
295

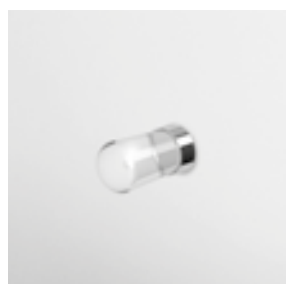
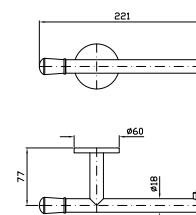

APPENDIABITI
Hook.

ZAD750
ZAD750.C50
ZAD750.P70

chromo - chrome
metal black
rose gold PVD

70
90
105



PORTA SCOPINO
A muro.
WC brush set, wall mounted.

ZAD756
ZAD756.C50
ZAD756.P70

chromo - chrome
metal black
rose gold PVD

295
385
445

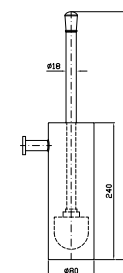

esempi di composizioni doccia Nude

example of shower composition - Nude Collection

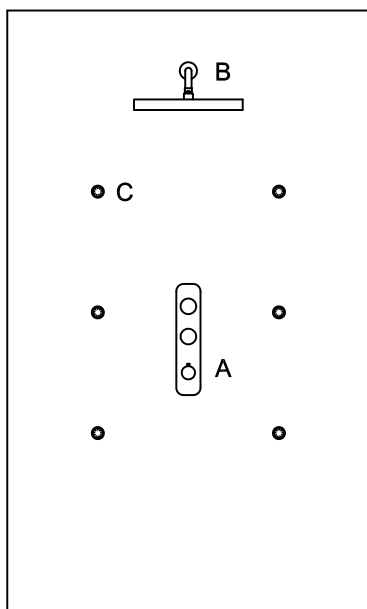

COMPOSIZIONE 1

A ZNU660 950 €
R97821 470 €

B Z94145 835 €
Z93027 95 €

C Z92896 (x6) 390 €

TOTALE 2.740 €

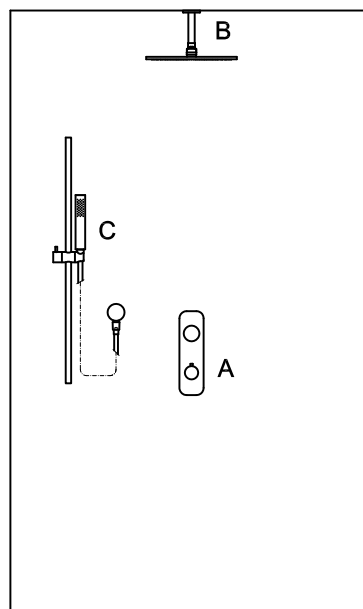

COMPOSIZIONE 2

A ZNU646 640 €
R97810 400 €

B Z94266 445 €
Z93026 40 €

C Z95182 260 €
Z93924 90 €

TOTALE 1.875 €

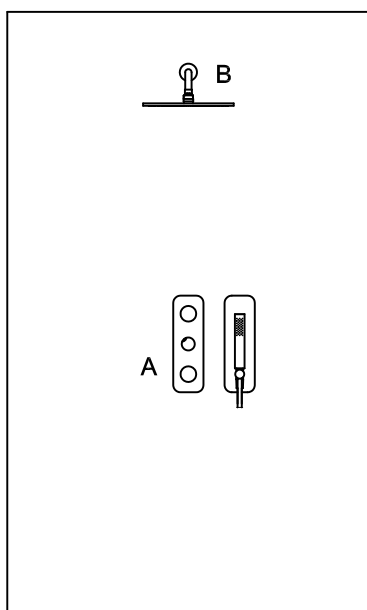

COMPOSIZIONE 3

A ZNU762 1.195 €
R99508 325 €

B Z94266 445 €
Z93027 95 €

TOTALE 2.060 €

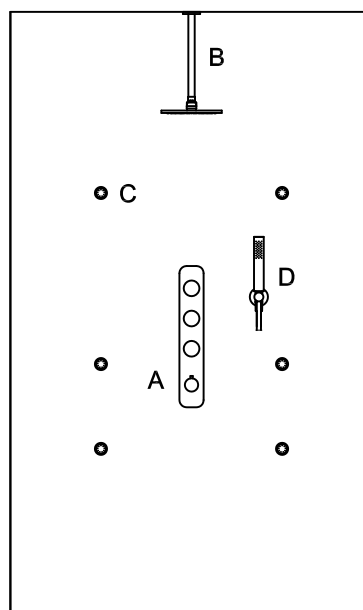

COMPOSIZIONE 4

A ZNU661 1.250 €
R97822 600 €

B Z94265 250 €
Z93024 80 €

C Z92896 (x6) 390 €

D Z93930 260 €

TOTALE 2.830 €



Bellagio

Design Matteo Thun e Antonio Rodriguez

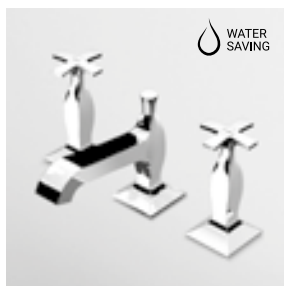

LAVABO
Batteria a 3 fori con aeratore, scarico da 1¼", flessibili di collegamento.

3 hole basin mixer with aerator, 1¼" pop-up waste, flexible tails.

ZB1425
ZB1425.C8
ZB1425.C40
ZB1425.C41

Cromo - chrome
nickel
gold
brushed gold

840
1.010
1.515
1.515

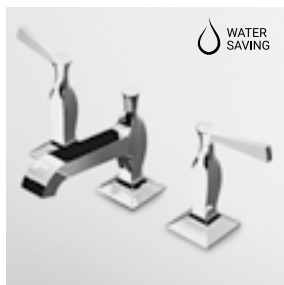
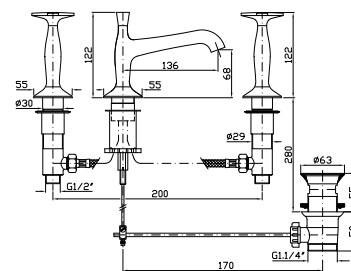

LAVABO
Batteria a 3 fori con aeratore, scarico da 1¼", flessibili di collegamento.

3 hole basin mixer with aerator, 1¼" pop-up waste, flexible tails.

ZB2425
ZB2425.C8
ZB2425.C40
ZB2425.C41

Cromo - chrome
nickel
gold
brushed gold

840
1.010
1.515
1.515

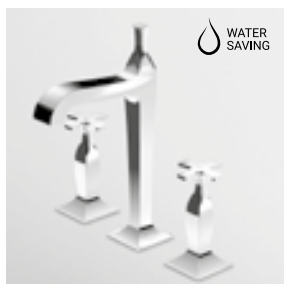
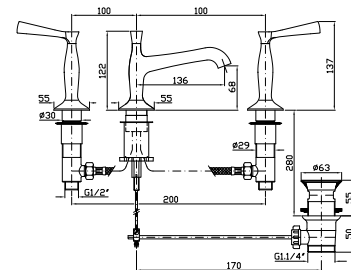

LAVABO
Batteria a 3 fori con aeratore, bocca alta, scarico da 1¼", flessibili di collegamento.

3 hole basin mixer with aerator, high spout, 1¼" pop-up waste, flexible tails.

ZB1426
ZB1426.C8
ZB1426.C40
ZB1426.C41

Cromo - chrome
nickel
gold
brushed gold

945
1.140
1.710
1.710

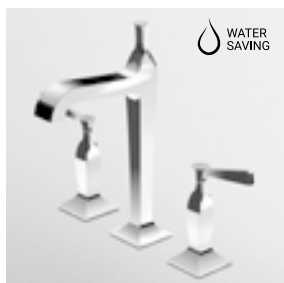
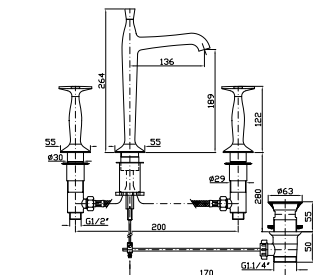

LAVABO
Batteria a 3 fori con aeratore, bocca alta, scarico da 1¼", flessibili di collegamento.

3 hole basin mixer with aerator, high spout, 1¼" pop-up waste, flexible tails.

ZB2426
ZB2426.C8
ZB2426.C40
ZB2426.C41

Cromo - chrome
nickel
gold
brushed gold

945
1.140
1.710
1.710

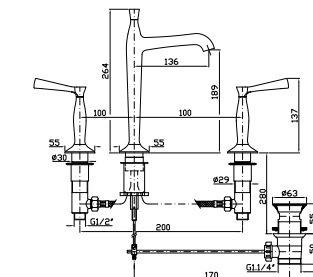

LAVABO
Batteria incasso a 3 fori con aeratore.

3 hole built-in basin mixer with aerator.

Parte esterna
External part

ZB1699
ZB1699.C8
ZB1699.C40
ZB1699.C41

Cromo - chrome
nickel
gold
brushed gold

655
790
1.185
1.185

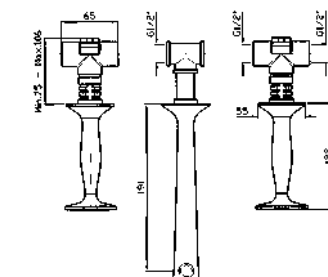

Parte incasso con elementi liberi, distanza variabile.

Built-in part, not assembled, variable distance.

R99504

210



Parte incasso con corpo unico, interasse 200 mm.

Assembled built-in part, interaxe 200 mm.

R99500

290

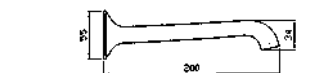



LAVABO
Batteria incasso a 3 fori con aeratore.

3 hole built-in basin mixer with aerator.

Parte esterna
External part

ZB2699
ZB2699.C8
ZB2699.C40
ZB2699.C41

cromo - chrome
nickel
gold
brushed gold

655
790
1.185
1.185

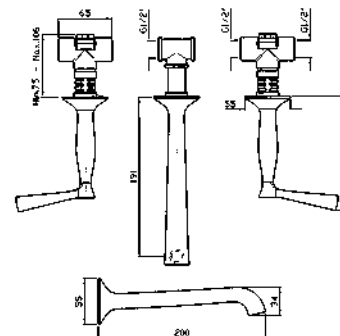

Parte incasso con elementi liberi,
distanza variabile.

Built-in part, not assembled,
variable distance.

R99504

210



Parte incasso con corpo unico,
interasse 200 mm.

Assembled built-in part,
interaxe 200 mm.

R99500

290

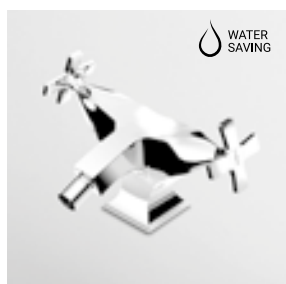

BIDET
Monoforo con aeratore, scarico
da 1/4", flessibili di collegamento.

Single hole bidet mixer with aerator,
1/4" pop-up waste, flexible tails.

ZB1315
ZB1315.C8
ZB1315.C40
ZB1315.C41

cromo - chrome
nickel
gold
brushed gold

690
835
1.250
1.250

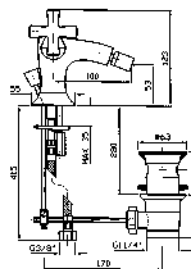

VASCA-DOCCIA
Gruppo esterno con deviatore,
doccetta Z94719, flessibile
da 1500 mm.

Exposed bath-shower mixer with
diverter, handshower Z94719,
1500 mm flexible hose.

ZB1228
ZB1228.C8
ZB1228.C40
ZB1228.C41

cromo - chrome
nickel
gold
brushed gold

1.550
1.865
2.800
2.800

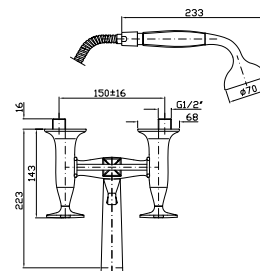

VASCA-DOCCIA
Gruppo esterno con deviatore,
doccetta Z94719, flessibile
da 1500 mm.

Exposed bath-shower mixer with
diverter, handshower Z94719,
1500 mm flexible hose.

ZB2228
ZB2228.C8
ZB2228.C40
ZB2228.C41

cromo - chrome
nickel
gold
brushed gold

1.550
1.865
2.800
2.800

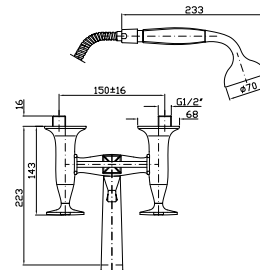

BOCCA
Bocca di erogazione L.190 mm.

Wall spout L.190 mm.

Z93762
Z93762.C8
Z93762.C40
Z93762.C41

cromo - chrome
nickel
gold
brushed gold

275
330
495
495

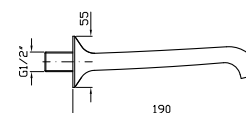



VASCA
Free standing con deviatore,
doccetta Z94719, flessibile
da 1500 mm.

Free standing bath mixer with
diverter, handshower Z94719,
1500 mm flexible hose.

Parte esterna
External part

ZB1247
ZB1247.C8
ZB1247.C40
ZB1247.C41

cromo - chrome
nickel
gold
brushed gold

3.085
3.715
5.575
5.575

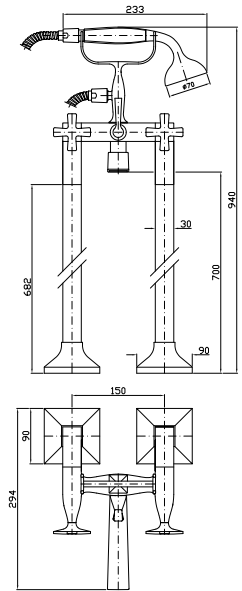

Parte incasso
Built-in part

R99657

370



VASCA
Free standing con deviatore,
doccetta Z94719, flessibile
da 1500 mm.

Free standing bath mixer with
diverter, handshower Z94719,
1500 mm flexible hose.

Parte esterna
External part

ZB2247
ZB2247.C8
ZB2247.C40
ZB2247.C41

cromo - chrome
nickel
gold
brushed gold

3.085
3.715
5.575
5.575

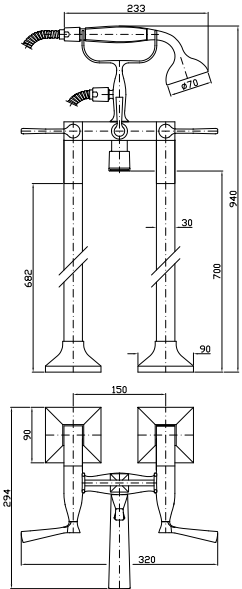

Parte incasso
Built-in part

R99657

370



BORDO-VASCA
Batteria a 4 fori con doccia estraibile
Z94719, flessibile da 1500 mm.

4 hole bath-mixer, pull-out
handshower Z94719, 1500 mm
flexible hose.

Struttura bordo vasca vedi pag. 502
Fixing structure see pag. 502

ZB1441
ZB1441.C8
ZB1441.C40
ZB1441.C41

cromo - chrome
nickel
gold
brushed gold

1.460
1.755
2.635
2.635

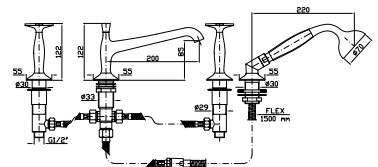

BORDO-VASCA
Batteria a 4 fori con doccia estraibile
Z94719, flessibile da 1500 mm.

4 hole bath-mixer, pull-out
handshower Z94719, 1500 mm
flexible hose.

Struttura bordo vasca vedi pag. 502
Fixing structure see pag. 502

ZB2441
ZB2441.C8
ZB2441.C40
ZB2441.C41

cromo - chrome
nickel
gold
brushed gold

1.460
1.755
2.635
2.635

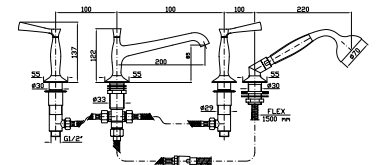



BORDO-VASCA
Batteria a 4 fori, deviatore, doccia estraibile Z94719, flessibile da 1500 mm, erogazione dal troppo pieno.

4 hole bath-mixer, diverter, pull out shower Z94719, 1500 mm flexible hose, overflow filler.

Struttura bordo vasca vedi pag. 502
Fixing structure see pag. 502

ZB1481
ZB1481.C8
ZB1481.C40
ZB1481.C41

cromo - chrome
nickel
gold
brushed gold

1.420
1.705
2.560
2.560

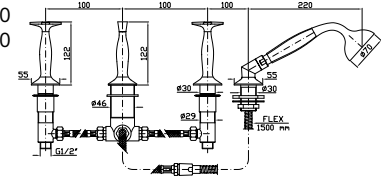

BORDO-VASCA
Batteria a 4 fori, deviatore, doccia estraibile Z94719, flessibile da 1500 mm, erogazione dal troppo pieno.

4 hole bath-mixer, diverter, pull out shower Z94719, 1500 mm flexible hose, overflow filler.

Struttura bordo vasca vedi pag. 502
Fixing structure see pag. 502

ZB2481
ZB2481.C8
ZB2481.C40
ZB2481.C41

cromo - chrome
nickel
gold
brushed gold

1.420
1.705
2.560
2.560

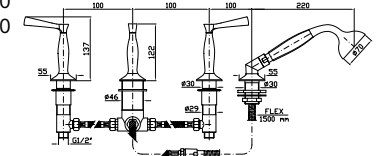

VASCA-DOCCIA
Gruppo incasso a 3 fori con deviatore a 2 vie.

3 hole built-in bath-shower mixer with 2 way diverter.

Parte esterna
External part

ZB1695
ZB1695.C8
ZB1695.C40
ZB1695.C41

cromo - chrome
nickel
gold
brushed gold

770
925
1.390
1.390

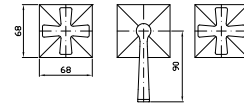

Parte incasso
Built-in part

R99508

325

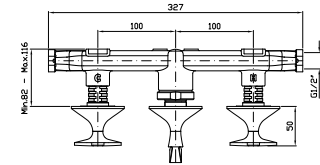

VASCA-DOCCIA
Gruppo incasso a 3 fori con deviatore a 2 vie.

3 hole built-in bath-shower mixer with 2 way diverter.

Parte esterna
External part

ZB2695
ZB2695.C8
ZB2695.C40
ZB2695.C41

cromo - chrome
nickel
gold
brushed gold

770
925
1.390
1.390

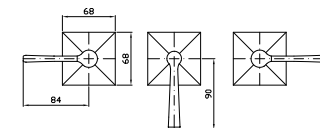

Parte incasso
Built-in part

R99508

325

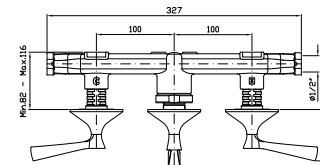



DOCCIA
Batteria incasso, rubinetti Hot e Cold.

Built-in shower mixer, taps Hot and Cold.

Parte esterna
External part

ZB1738
ZB1738.C8
ZB1738.C40
ZB1738.C41

cromo - chrome
nickel
gold
brushed gold

480
575
865
865



Parte incasso
Built-in part

R99503

150

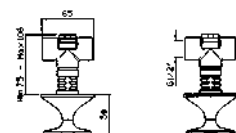

DOCCIA
Batteria incasso, rubinetti Hot e Cold.

Built-in shower mixer, taps Hot and Cold.

Parte esterna
External part

ZB2738
ZB2738.C8
ZB2738.C40
ZB2738.C41

cromo - chrome
nickel
gold
brushed gold

480
575
865
865

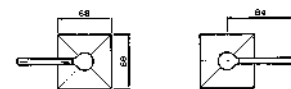

Parte incasso
Built-in part

R99503

150

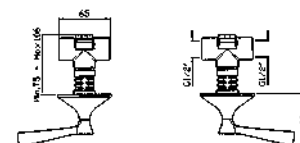

RUBINETTO
Incasso da 1/2".

1/2" wall valve.

Parte esterna
External part

ZB1729
ZB1729.C8
ZB1729.C40
ZB1729.C41

cromo - chrome
nickel
gold
brushed gold

240
290
435
435



Parte incasso
Built-in part

R99779

80

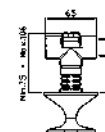



RUBINETTO
 Incasso da 1/2".
 1/2" wall valve.

ZB2729
 ZB2729.C8
 ZB2729.C40
 ZB2729.C41

cromo - chrome
 nickel
 gold
 brushed gold

240
 290
 435
 435

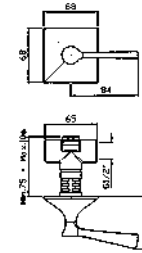

Parte esterna
 External part



Parte incasso
 Built-in part

R99779

80



WATER SAVING

LAVABO
 Miscelatore monocomando con aeratore, scarico da 1 1/4", flessibili di collegamento.

Single lever basin mixer with aerator, 1 1/4" pop-up waste, flexible tails.

ZP3193
 ZP3193.C8
 ZP3193.C40
 ZP3193.C41

cromo - chrome
 nickel
 gold
 brushed gold

615
 745
 1.115
 1.115

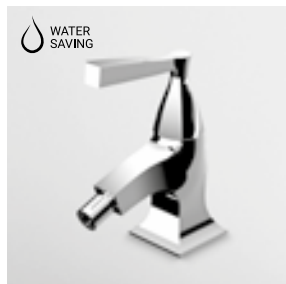
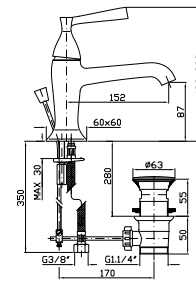

WATER SAVING

BIDET
 Miscelatore monocomando con aeratore, scarico da 1 1/4", flessibili di collegamento.

Single lever bidet mixer with aerator, 1 1/4" pop-up waste, flexible tails.

ZP3343
 ZP3343.C8
 ZP3343.C40
 ZP3343.C41

cromo - chrome
 nickel
 gold
 brushed gold

615
 745
 1.115
 1.115

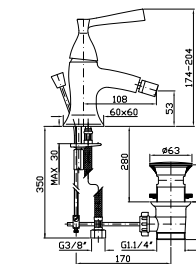

VASCA-DOCCIA
 Miscelatore monocomando incasso con deviatore.

Built-in single lever bath-shower mixer with diverter.

ZP3612
 ZP3612.C8
 ZP3612.C40
 ZP3612.C41

470
 570
 850
 850

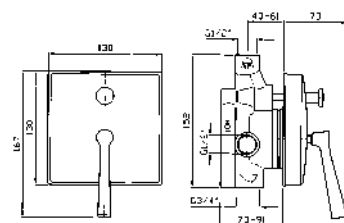

Parte esterna
 External part



Parte incasso
 Built-in part

R99614

185



VASCA-DOCCIA
Miscelatore monocomando incasso con deviatore per corpo incasso universale Zetasytem R97800.

Built-in single lever bath-shower mixer with diverter for Zetasytem (R97800) - universal built-in body.

Parte esterna
External part

ZP3096
ZP3096.C8
ZP3096.C40
ZP3096.C41

cromo - chrome
nickel
gold
brushed gold

405
490
735
735

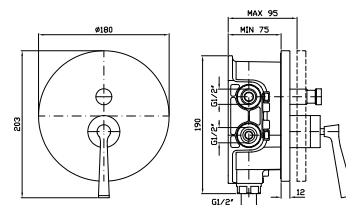

Zetasytem - corpo incasso universale
Zetasytem - universal built-in body

R97800

135

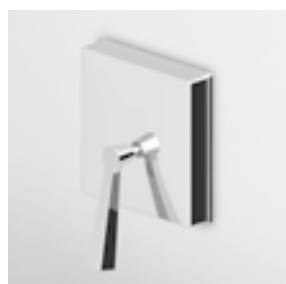

DOCCIA
Miscelatore monocomando incasso.

Built-in single lever shower mixer.

Parte esterna
External part

ZP3614
ZP3614.C8
ZP3614.C40
ZP3614.C41

cromo - chrome
nickel
gold
brushed gold

460
555
830
830

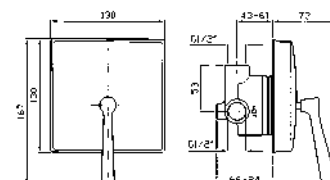

Parte incasso
Built-in part

R99613

130



DOCCIA
Miscelatore monocomando incasso per corpo incasso universale Zetasytem R97800.

Built-in single lever shower mixer for Zetasytem (R97800) - universal built-in body.

Parte esterna
External part

ZP3090
ZP3090.C8
ZP3090.C40
ZP3090.C41

cromo - chrome
nickel
gold
brushed gold

345
415
625
625

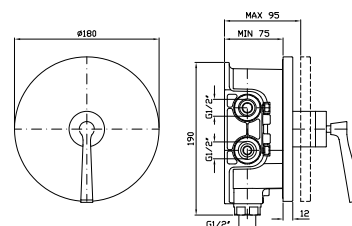

Zetasytem - corpo incasso universale
Zetasytem - universal built-in body

R97800

135



DOCCIA
Termostatico incasso da 1/2", con rubinetto d'arresto per corpo incasso universale Zetasystem R97800.

1/2" Built-in thermostatic shower mixer with stop valve for Zetasystem (R97800) - universal built-in body.

Parte esterna
External part

ZB2800
ZB2800.C8
ZB2800.C40
ZB2800.C41

cromo - chrome
nickel
gold
brushed gold

650
785
1.175
1.175

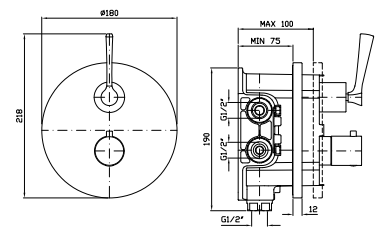

Zetasystem - corpo incasso universale
Zetasystem - universal built-in body

R97800

135



DOCCIA
Termostatico incasso da 1/2", con rubinetto d'arresto. Installazione possibile sia in verticale che in orizzontale.

1/2" built-in thermostatic shower mixer with stop valve. Both vertical and horizontal installation possible.

Parte esterna
External part

ZB1659
ZB1659.C8
ZB1659.C40
ZB1659.C41

cromo - chrome
nickel
gold
brushed gold

645
775
1.160
1.160

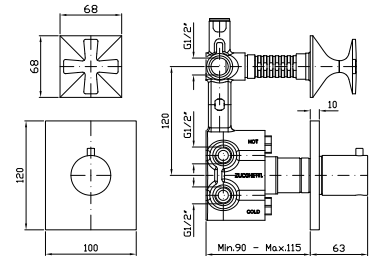

Parte incasso
Built-in part

R97820

345



DOCCIA
Termostatico incasso da 1/2", con rubinetto d'arresto. Installazione possibile sia in verticale che in orizzontale.

1/2" built-in thermostatic shower mixer with stop valve. Both vertical and horizontal installation possible.

Parte esterna
External part

ZB2659
ZB2659.C8
ZB2659.C40
ZB2659.C41

cromo - chrome
nickel
gold
brushed gold

645
775
1.160
1.160

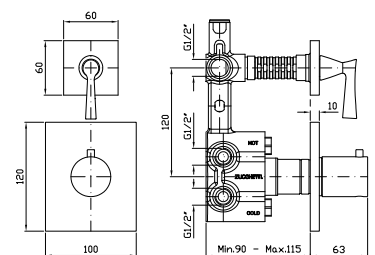

Parte incasso
Built-in part

R97820

345



DOCCIA
Termostatico incasso da 1/2", con 2 rubinetti d'arresto. Installazione possibile sia in verticale che in orizzontale.

1/2" built-in thermostatic shower mixer with 2 stop valves. Both vertical and horizontal installation possible.

Parte esterna
External part

ZB1660
ZB1660.C8
ZB1660.C40
ZB1660.C41

cromo - chrome
nickel
gold
brushed gold

910
1.100
1.650
1.650

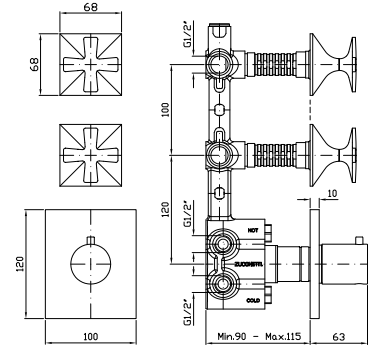

Parte incasso
Built-in part

R97821

470



DOCCIA
Termostatico incasso da 1/2", con 2 rubinetti d'arresto. Installazione possibile sia in verticale che in orizzontale.

1/2" built-in thermostatic shower mixer with 2 stop valves. Both vertical and horizontal installation possible.

Parte esterna
External part

ZB2660
ZB2660.C8
ZB2660.C40
ZB2660.C41

cromo - chrome
nickel
gold
brushed gold

910
1.100
1.650
1.650

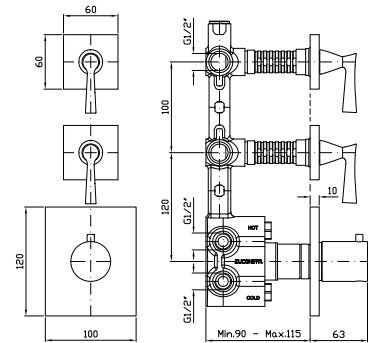

Parte incasso
Built-in part

R97821

470



DOCCIA
Termostatico incasso da 1/2", con 3 rubinetti d'arresto. Installazione possibile sia in verticale che in orizzontale.

1/2" built-in thermostatic shower mixer with 3 stop valves. Both vertical and horizontal installation possible.

Parte esterna
External part

ZB1661
ZB1661.C8
ZB1661.C40
ZB1661.C41

cromo - chrome
nickel
gold
brushed gold

1.185
1.425
2.135
2.135

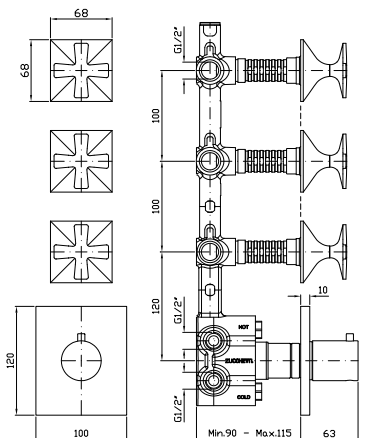

Parte incasso
Built-in part

R97822

600



DOCCIA
Termostatico incasso da 1/2", con 3 rubinetti d'arresto. Installazione possibile sia in verticale che in orizzontale.

1/2" built-in thermostatic shower mixer with 3 stop valves. Both vertical and horizontal installation possible.

Parte esterna
External part

ZB2661
ZB2661.C8
ZB2661.C40
ZB2661.C41

cromo - chrome
nickel
gold
brushed gold

1.185
1.425
2.135
2.135

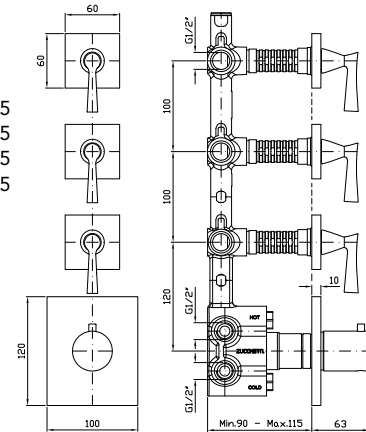

Parte incasso
Built-in part

R97822

600



DOCCIA
Termostatico incasso da 1/2", con 4 rubinetti d'arresto. Installazione possibile sia in verticale che in orizzontale.

1/2" built-in thermostatic shower mixer with 4 stop valves. Both vertical and horizontal installation possible.

Parte esterna
External part

ZB1662
ZB1662.C8
ZB1662.C40
ZB1662.C41

cromo - chrome
nickel
gold
brushed gold

1.450
1.750
2.620
2.620

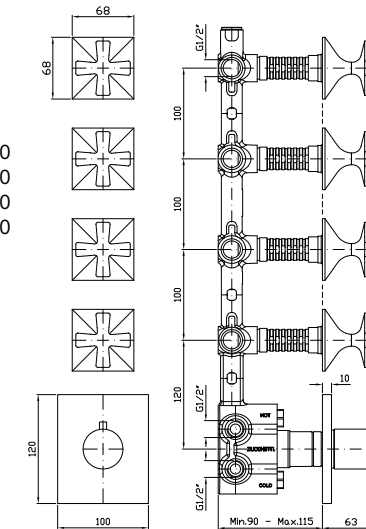

Parte incasso
Built-in part

R97823

730



DOCCIA
Termostatico incasso da 1/2", con 4 rubinetti d'arresto. Installazione possibile sia in verticale che in orizzontale.

1/2" built-in thermostatic shower mixer with 4 stop valves. Both vertical and horizontal installation possible.

Parte esterna
External part

ZB2662
ZB2662.C8
ZB2662.C40
ZB2662.C41

cromo - chrome
nickel
gold
brushed gold

1.450
1.750
2.620
2.620

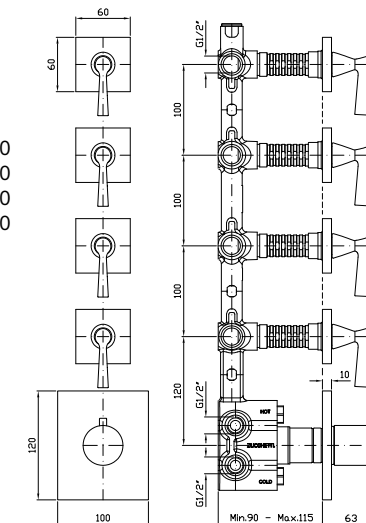

Parte incasso
Built-in part

R97823

730



DOCCIA CON DEVIATORE 2 VIE
 Termostatico incasso da 1/2" e deviatore a 2 vie con apertura/chiusura acqua. Installazione possibile sia in verticale che in orizzontale.

1/2" built-in thermostatic shower mixer and 2 way diverter with water on/off function. Both vertical and horizontal installation possible.

Parte esterna
 External part

ZB2646
 ZB2646.C8
 ZB2646.C40
 ZB2646.C41

cromo - chrome
 nickel
 gold
 brushed gold

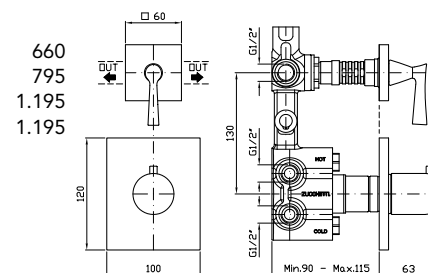

660
 795
 1.195
 1.195



Parte incasso
 Built-in part

R97810

400



DEVIATORE 2 VIE
 Senza apertura/chiusura acqua, uscite da 1/2".

2 way diverter without water on/off function, 1/2" outlets.

Parte esterna
 External part

Z94585
 Z94585.C8
 Z94585.C40
 Z94585.C41

cromo - chrome
 nickel
 gold
 brushed gold

310
 375
 560
 560

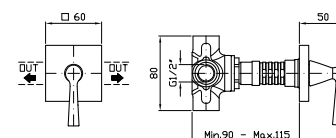

Parte incasso
 Built-in part

R97830

130



DOCCIA CON DEVIATORE 3 VIE
 Termostatico incasso da 1/2" e deviatore a 3 vie con apertura/chiusura acqua. Installazione possibile sia in verticale che in orizzontale.

1/2" built-in thermostatic shower mixer and 3 way diverter with water on/off function. Both vertical and horizontal installation possible.

Parte esterna
 External part

ZB2646
 ZB2646.C8
 ZB2646.C40
 ZB2646.C41

cromo - chrome
 nickel
 gold
 brushed gold

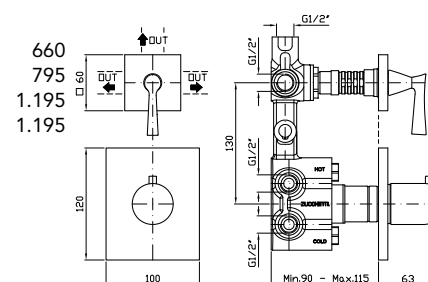

660
 795
 1.195
 1.195



Parte incasso
 Built-in part

R97815

470



DEVIATORE 3 VIE
Senza apertura/chiusura acqua,
uscite da 1/2".

3 way diverter without water on/off
function, 1/2" outlets.

Parte esterna
External part

Z94585
Z94585.C8
Z94585.C40
Z94585.C41

cromo - chrome
nickel
gold
brushed gold

310
375
560
560

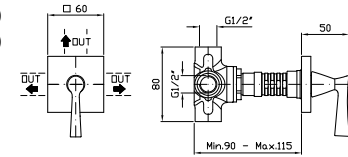

Parte incasso
Built-in part

R97835

195



BRACCIO DOCCIA
A parete. Lunghezza 350 mm.

Wall mounted shower arm.
Length 350 mm.

Z93025
Z93025.C8
Z93025.C40
Z93025.C41

cromo - chrome
nickel
gold
brushed gold

160
195
290
290

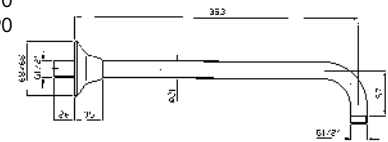

BRACCIO DOCCIA
A soffitto. Lunghezza 130 mm.

Ceiling mounted shower arm.
Length 130 mm.

Z93028
Z93028.C8
Z93028.C40
Z93028.C41

cromo - chrome
nickel
gold
brushed gold

105
130
190
190



BRACCIO DOCCIA
A soffitto. Lunghezza 300 mm.

Ceiling mounted shower arm.
Length 300 mm.

Z93029
Z93029.C8
Z93029.C40
Z93029.C41

cromo - chrome
nickel
gold
brushed gold

145
175
260
260

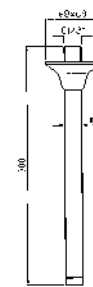

SOFFIONE Ø 210
In ottone, a getto fisso con sistema
anticalcare.

Ø 210 mm brass shower head, with
anti-limescale system.

Z94189
Z94189.C8
Z94189.C40
Z94189.C41

cromo - chrome
nickel
gold
brushed gold

360
430
650
650

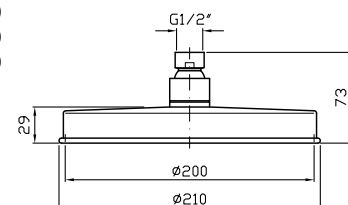



SOFFIONE LATERALE
A getto fisso per cabine doccia,
con sistema anticalcare.

Lateral shower head, simple jet,
for shower box, with anti-limescale
system.

Z92897 cromo - chrome
Z92897.C8 nickel
Z92897.C40 gold
Z92897.C41 brushed gold

100
120
180
180

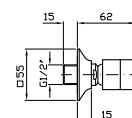

ASTA MURALE SINGOLA
Con barra da 800 mm.

Slide rail with adjustable bracket.
Length 800 mm.

Z93125 cromo - chrome
Z93125.C8 nickel
Z93125.C40 gold
Z93125.C41 brushed gold

460
550
830
830

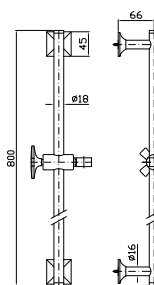

COMPLETO ASTA MURALE
Con barra da 800 mm,
doccetta a getto fisso Z94719,
flessibile da 1500 mm.

Complete slide rail length 800 mm,
handshower Z94719 simple jet,
1500 mm flexible hose.

Z93126 cromo - chrome
Z93126.C8 nickel
Z93126.C40 gold
Z93126.C41 brushed gold

680
815
1.240
1.240

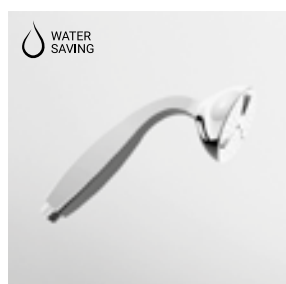
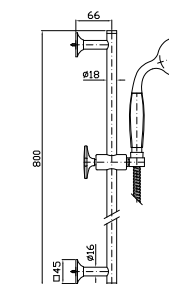

DOCGETTA
A getto fisso in ottone.

Brass handshower simple jet.

Z94719 cromo - chrome
Z94719.C8 nickel
Z94719.C40 gold
Z94719.C41 brushed gold

190
225
340
340

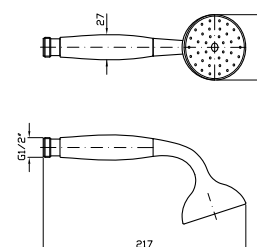

FLESSIBILE
In PVC.
Lunghezza 1500 mm.

PVC flexible hose.
Length 1500 mm.

Z94130 argento - silver
Z94130.C8 nickel
Z94130.C40 gold
Z94130.C41 brushed gold

45
55
85
85











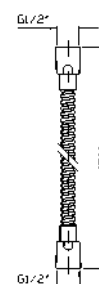

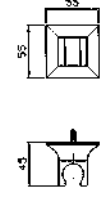

FLESSIBILE
In ottone.
Lunghezza 1500 mm.

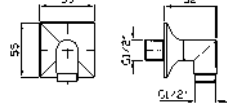
Brass flexible hose.
Length 1500 mm.

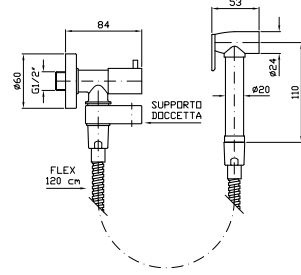
Z93867 cromo - chrome

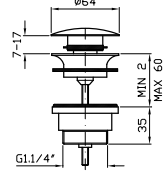
35

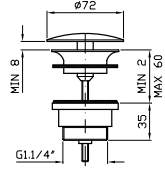

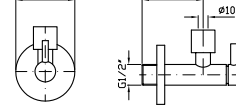
		CODICE		EURO	
	APPENDIDOCCIA FISSO Per gruppo esterno. Handshower support for exposed mixer.	Z93949	cromo - chrome	105	
		Z93949.C8	nickel	125	
		Z93949.C40	gold	190	
		Z93949.C41	brushed gold	190	
	PRESA ACQUA Da 1/2"x1/2". Per gruppo incasso. Wall elbow, 1/2"x1/2".	Z93802	cromo - chrome	115	
		Z93802.C8	nickel	140	
		Z93802.C40	gold	210	
		Z93802.C41	brushed gold	210	
	IDROSCOPINO WC/BIDET Completo di rubinetto da 1/2" con appendidoccia integrato, doccetta shut-off in ottone, flessibile da 1200 mm. WC/bidet hydrobrush with 1/2" tap and with integrated handshower support, brass shut-off handshower, 1200 mm flexible hose.	Z93994	cromo - chrome	325	
		Z93994.C8	nickel	390	
		Z93994.C40	gold	585	
		Z93994.C41	brushed gold	585	
	SCARICO UNIVERSALE Chiusura a pressione. Pop-up waste, with push system.	R97755	cromo - chrome	75	
		R97755.C8	nickel	105	
		R97755.C40	gold	150	
		R97755.C41	brushed gold	150	
	SCARICO UNIVERSALE Uscita libera. Open waste.	R97760	cromo - chrome	65	
		R97760.C8	nickel	85	
		R97760.C40	gold	135	
		R97760.C41	brushed gold	135	
	RUBINETTO SOTTOLAVABO Da 1/2", con filtro. Angle stop valve 1/2" inlet, with filter. 2 pezzi/ 2 pcs Prezzo per confezione/ Price for package	Z9127P.9500	cromo - chrome	200	
		Z9127P.9500C8	nickel	240	
		Z9127P.9500C40	gold	360	
		Z9127P.9500C41	brushed gold	360	



SIFONE
Da 1¼" senza piletta.
1¼" bottle trap without plug.

Z9502P
Z9502P.C8
Z9502P.C40
Z9502P.C41
cromo - chrome
nickel
gold
brushed gold

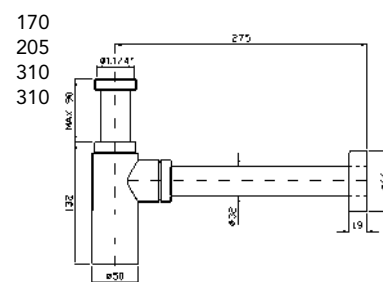

PLACCA PER CASSETTE DI SCARICO
Placca di comando in acciaio inox,
attacco magnetico, senza fissaggi a vista.
Compatibile con Geberit Sigma 8 e
Sigma 12. Incasso minimo della cassetta
Geberit: 25 mm.

Z95340
Z95340.C8
Z95340.C40
Z95340.C41
cromo - chrome
nickel
gold
brushed gold

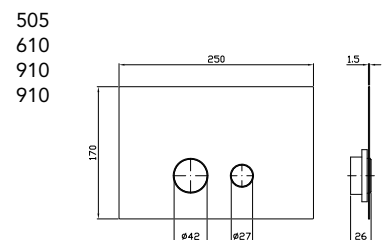

Toilet flush plate with stainless steel plate,
magnetic connection, no fixing in sight.
Suitable for use with Geberit Sigma 8 and
Sigma 12. Minimum required recess of
the Geberit box: 25 mm.



PORTA SAPONE
A muro con piattino in ceramica.
Ceramic wall soap dish.

ZAC510
ZAC510.C8
ZAC510.C40
ZAC510.C41
cromo - chrome
nickel
gold
brushed gold

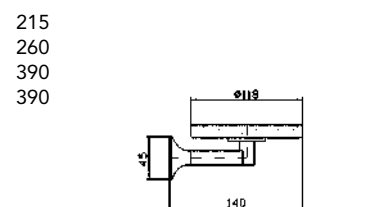

PORTA BICCHIERE
A muro con bicchiere in ceramica.
Ceramic wall tumbler holder.

ZAC513
ZAC513.C8
ZAC513.C40
ZAC513.C41
cromo - chrome
nickel
gold
brushed gold

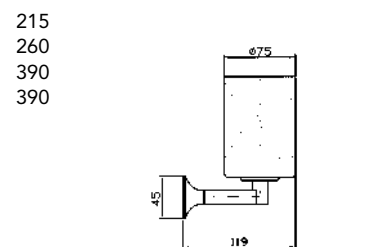

DISPENSER
A muro con contenitore in ceramica.
Ceramic wall mounted soap
dispenser.

ZAC515
ZAC515.C8
ZAC515.C40
ZAC515.C41
cromo - chrome
nickel
gold
brushed gold

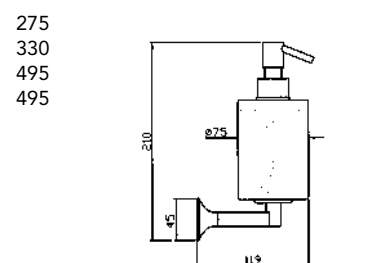





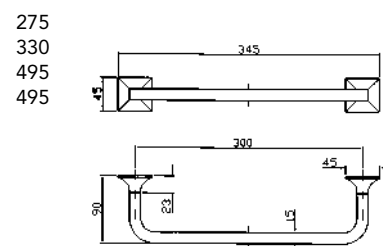



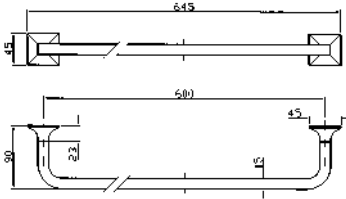

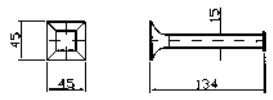
PORTA SALVIETTE
Lunghezza 30 cm.
Towel holder, length 30 cm.

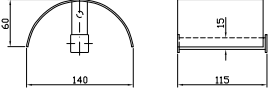
ZAC520
ZAC520.C8
ZAC520.C40
ZAC520.C41
cromo - chrome
nickel
gold
brushed gold

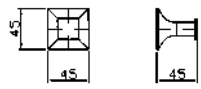

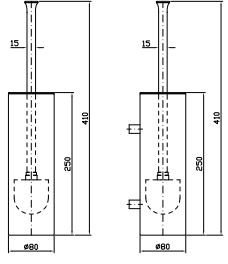
Bellagio Accessori

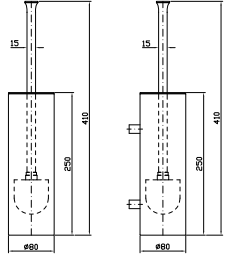
		CODICE		EURO	
	<p>PORTA SALVIETTE Lunghezza 60 cm.</p> <p>Towel holder, length 60 cm.</p>	<p>ZAC521 ZAC521.C8 ZAC521.C40 ZAC521.C41</p>	<p>cromo - chrome nickel gold brushed gold</p>	<p>320 385 575 575</p>	
	<p>PORTA ROTOLO Toilet paper holder.</p>	<p>ZAC530 ZAC530.C8 ZAC530.C40 ZAC530.C41</p>	<p>cromo - chrome nickel gold brushed gold</p>	<p>160 190 290 290</p>	
	<p>PORTA ROTOLO Con coperchio. Toilet paper holder with cover.</p>	<p>ZAC531 ZAC531.C8 ZAC531.C40 ZAC531.C41</p>	<p>cromo - chrome nickel gold brushed gold</p>	<p>230 275 415 415</p>	
	<p>APPENDIABITI Hook.</p>	<p>ZAC550 ZAC550.C8 ZAC550.C40 ZAC550.C41</p>	<p>cromo - chrome nickel gold brushed gold</p>	<p>115 140 205 205</p>	
	<p>PORTA SCOPINO WC brush set, free standing.</p>	<p>ZAC555 ZAC555.C8 ZAC555.C40 ZAC555.C41</p>	<p>cromo - chrome nickel gold brushed gold</p>	<p>325 390 585 585</p>	
	<p>PORTA SCOPINO A muro. WC brush set, wall mounted.</p>	<p>ZAC556 ZAC556.C8 ZAC556.C40 ZAC556.C41</p>	<p>cromo - chrome nickel gold brushed gold</p>	<p>385 460 695 695</p>	

esempi di composizioni doccia Bellagio

example of shower composition - Bellagio Collection

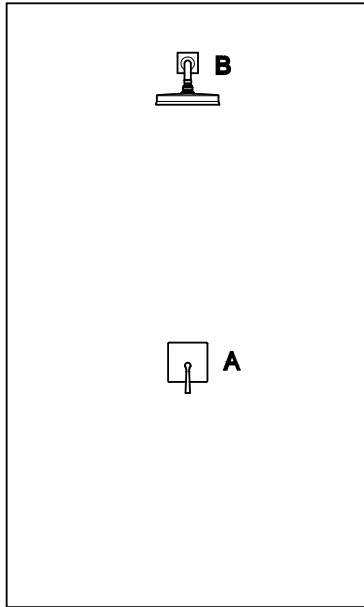

COMPOSIZIONE 1

A	ZP3614	460 €
	R99613	130 €
B	Z94189	360 €
	Z93025	160 €
TOTALE		1.110 €

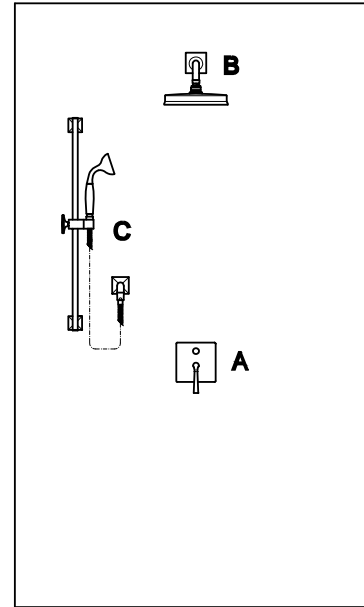

COMPOSIZIONE 2

A	ZP3612	470 €
	R99614	185 €
B	Z94189	360 €
	Z93025	160 €
C	Z93126	680 €
	Z93802	115 €
TOTALE		1.970 €

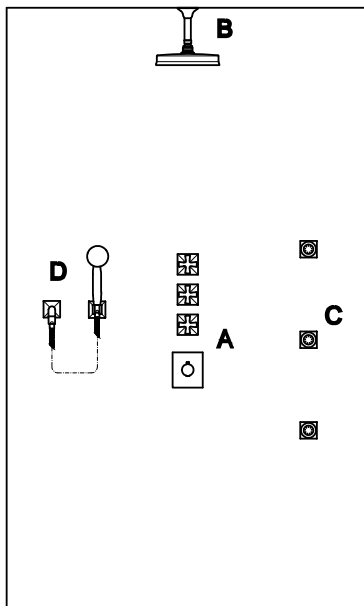

COMPOSIZIONE 3

A	ZB1661	1.185 €
	R97822	600 €
B	Z94189	360 €
	Z93028	105 €
C	Z92897 (x3)	300 €
D	Z93802	115 €
	Z93949	105 €
	Z94719	190 €
	Z93867	35 €
TOTALE		2.995 €

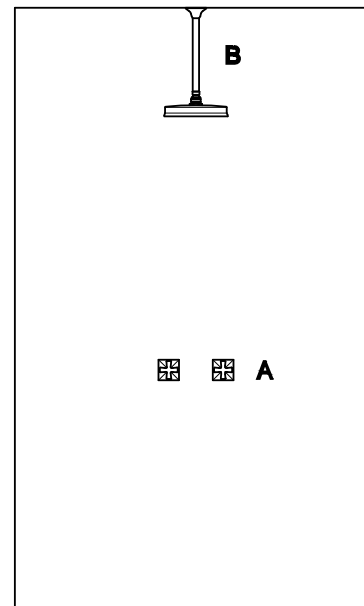

COMPOSIZIONE 4

A	ZB1738	480 €
	R99503	150 €
B	Z94189	360 €
	Z93029	145 €
TOTALE		1.135 €

prezzi riferiti alla versione cromo / prices refer to chrome finish



Aguablu

Design **Barbara Sordina**



LAVABO
Batteria a 3 fori, scarico da 1¼",
flessibili di collegamento.

3 hole basin mixer with aerator,
1¼" pop-up waste, flexible tails.

ZA5416

cromo - chrome

765

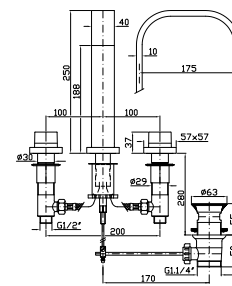

RUBINETTO ELETTRONICO
Rubinetto elettronico con
alimentazione a batteria,
senza scarico.
Senza miscelazione acqua.

Electronic basin mixer powered by
batteries, without pop-up waste.
Without mixing water.

ZA5413

cromo - chrome

1.295

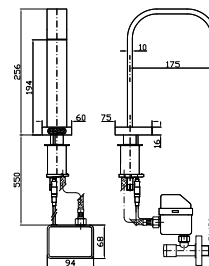

LAVABO
Batteria incasso a 3 fori con aeratore.

3 hole built-in basin mixer with
aerator.

Parte esterna
External part

ZA5699

cromo - chrome

615

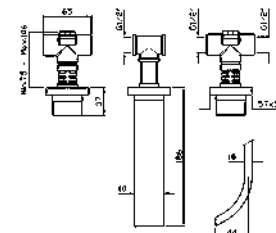

Parte incasso con elementi liberi,
distanza variabile.

Built-in part, not assembled,
variable distance.

R99504

210



Parte incasso con corpo unico,
interasse 200 mm.

Assembled built-in part,
interaxe 200 mm.

R99500

290



BIDET
Batteria a 3 fori, scarico da 1¼",
flessibili di collegamento.

3 hole bidet mixer with aerator,
1¼" pop-up waste, flexible tails.

ZA5649

cromo - chrome

780

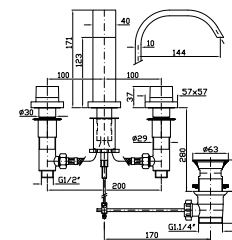



BIDET
Batteria incasso con bocca da piano,
scarico da 1¼".

Built-in bidet mixer with
deck-mounted spout, 1¼" pop-up
waste.

Parte esterna
External part

ZA5741

cromo - chrome

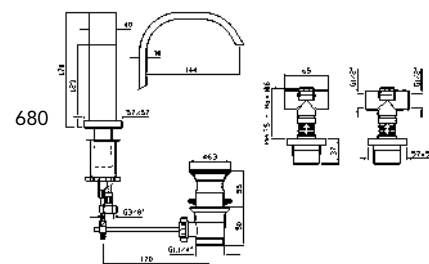

Parte incasso
Built-in part

R99503

150



BORDO-VASCA
Batteria a 5 fori con doccia estraibile
Z94177, flessibile da 1500 mm.

5 hole bath-mixer, pull-out
handshower Z94177 and 1500 mm
flexible hose.

Con doccetta in ottone quadrata
Z94748 / With brass square
handshower Z94748.

ZA5470

cromo - chrome

1.650

ZA5475

cromo - chrome

1.660

Struttura bordo vasca vedi pag. 502
Fixing structure see pag. 502

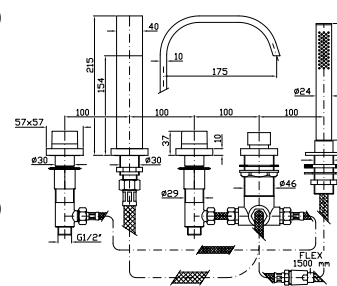

BOCCA
Bocca di erogazione L.186 mm.

Wall spout L.186 mm.

Z93764

cromo - chrome

365

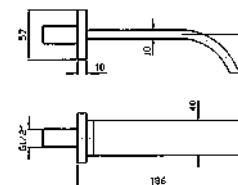

VASCA-DOCCIA
Gruppo incasso, deviatore a muro,
doccetta Z94177, flessibile da
1500 mm, collegamenti.

Built-in bath shower mixer, diverter,
handshower Z94177, 1500 mm
flexible hose, connections.

Parte esterna
External part

ZA5745

cromo - chrome

1.040

Doccetta in ottone quadrata Z94748

Brass square handshower Z94748

ZA5746

cromo - chrome

1.055

Parte incasso con corpo unico,
interasse 400 mm.

Assembled built-in part,
interaxe 400 mm.

R99505

485

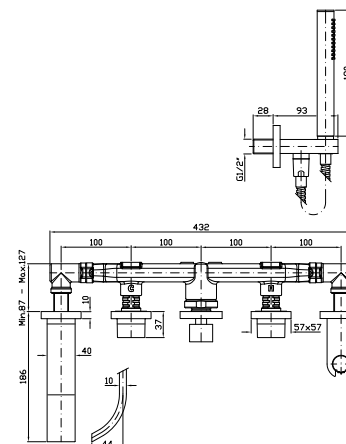



VASCA-DOCCIA
Gruppo incasso a 3 fori con deviatore a 2 vie.

3 hole built-in bath-shower mixer with 2 way diverter.

Parte esterna
External part

ZA5695

cromo - chrome

475

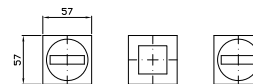

Parte incasso
Built-in part

R99508

325

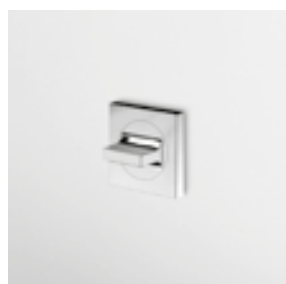
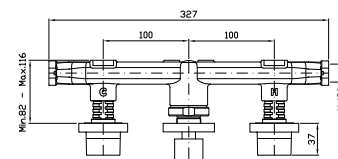

RUBINETTO
Incasso da 1/2".

1/2" wall valve.

Parte esterna
External part

ZA5729

cromo - chrome

165



Parte incasso
Built-in part

R99779

80

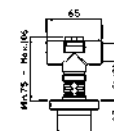

DOCCIA
Termostatico incasso da 1/2", con rubinetto d'arresto. Installazione possibile sia in verticale che in orizzontale.

1/2" built-in thermostatic shower mixer with stop valve. Both vertical and horizontal installation possible.

Parte esterna
External part

ZA5659

cromo - chrome

555

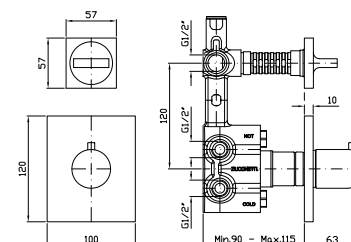

Parte incasso
Built-in part

R97820

345



DOCCIA
Termostatico incasso da 1/2", con 2 rubinetti d'arresto. Installazione possibile sia in verticale che in orizzontale.

1/2" built-in thermostatic shower mixer with 2 stop valves. Both vertical and horizontal installation possible.

Parte esterna
External part

ZA5660

cromo - chrome

715

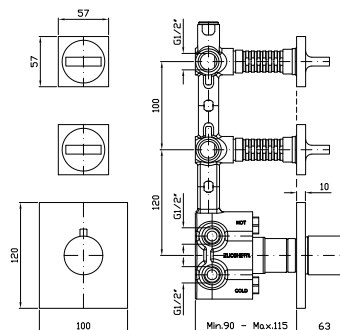

Parte incasso
Built-in part

R97821

470



DOCCIA
Termostatico incasso da 1/2", con 3 rubinetti d'arresto. Installazione possibile sia in verticale che in orizzontale.

1/2" built-in thermostatic shower mixer with 3 stop valves. Both vertical and horizontal installation possible.

Parte esterna
External part

ZA5661

cromo - chrome

880

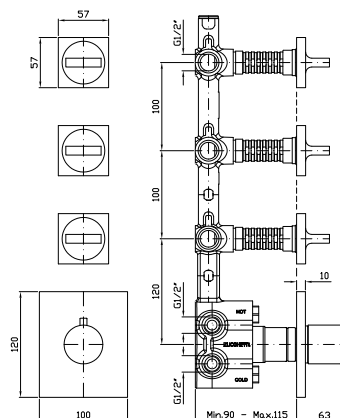

Parte incasso
Built-in part

R97822

600



DOCCIA
Termostatico incasso da 1/2", con 4 rubinetti d'arresto. Installazione possibile sia in verticale che in orizzontale.

1/2" built-in thermostatic shower mixer with 4 stop valves. Both vertical and horizontal installation possible.

Parte esterna
External part

ZA5662

cromo - chrome

1.035

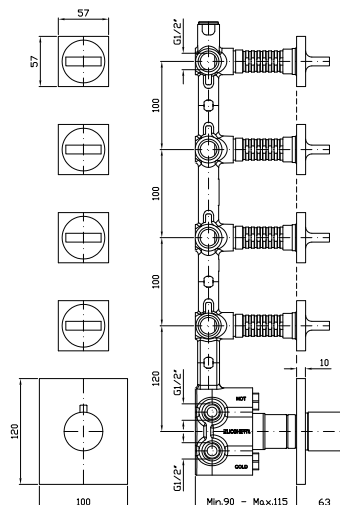

Parte incasso
Built-in part

R97823

730



DOCCIA CON DEVIATORE 2 VIE
 Termostatico incasso da 1/2" e deviatore a 2 vie con apertura/chiusura acqua. Installazione possibile sia in verticale che in orizzontale.

1/2" built-in thermostatic shower mixer and 2 way diverter with water on/off function. Both vertical and horizontal installation possible.

Parte esterna
 External part

ZA5646

cromo - chrome

570

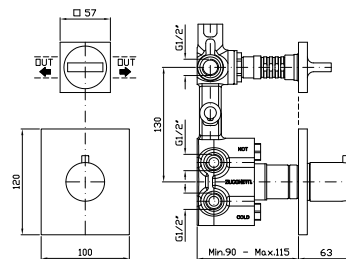

Parte incasso
 Built-in part

R97810

400

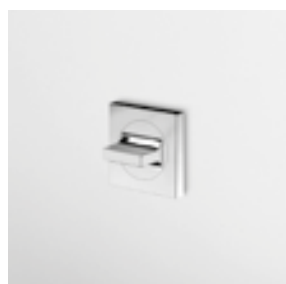

DEVIATORE 2 VIE
 Senza apertura/chiusura acqua, uscite da 1/2".

2 way diverter without water on/off function, 1/2" outlets.

Parte esterna
 External part

Z94586

cromo - chrome

185

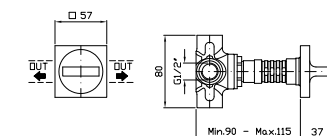

Parte incasso
 Built-in part

R97830

130



DOCCIA CON DEVIATORE 3 VIE
 Termostatico incasso da 1/2" e deviatore a 3 vie con apertura/chiusura acqua. Installazione possibile sia in verticale che in orizzontale.

1/2" built-in thermostatic shower mixer and 3 way diverter with water on/off function. Both vertical and horizontal installation possible.

Parte esterna
 External part

ZA5646

cromo - chrome

570

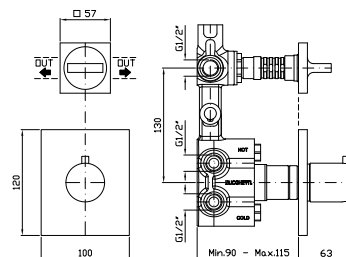

Parte incasso
 Built-in part

R97815

470



DEVIATORE 3 VIE
 Senza apertura/chiusura acqua,
 uscite da 1/2".
 3 way diverter without water on/off
 function, 1/2" outlets.

Parte esterna
 External part

Z94586

cromo - chrome

185

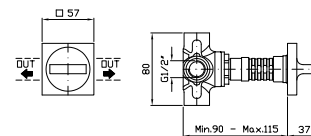

Parte incasso
 Built-in part

R97835

195



APPENDIDOCCIA FISSO
 Per gruppo esterno.
 Handshower support
 for exposed mixer.

Z93945

cromo - chrome

155

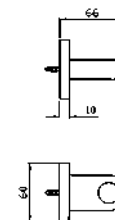

APPENDIDOCCIA DUPLEX
 Da 1/2"x1/2".
 Per gruppo incasso.
 Wall mounted shower support,
 1/2" hose connection.

Z93937

cromo - chrome

180

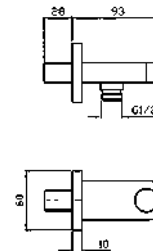

PRESA ACQUA
 Da 1/2"x1/2".
 Per gruppo incasso.
 Wall elbow, 1/2"x1/2".

Z93804

cromo - chrome

170

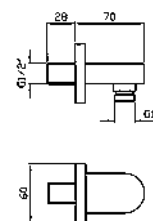

BRACCIO DOCCIA
 A parete. Lunghezza 350 mm.
 Wall mounted shower arm.
 Length 350 mm.

Z93040

cromo - chrome

125

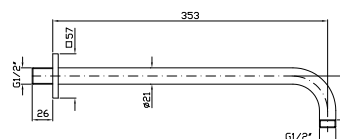



BRACCIO DOCCIA
A soffitto. Lunghezza 130 mm.

Ceiling mounted shower arm.
Length 130 mm.

Z93041

cromo - chrome

80

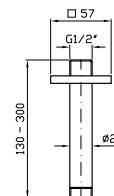

BRACCIO DOCCIA
A soffitto. Lunghezza 300 mm.

Ceiling mounted shower arm.
Length 300 mm.

Z93042

cromo - chrome

115

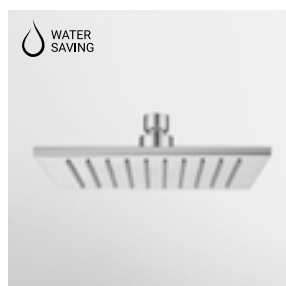
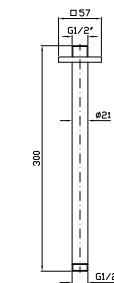

SOFFIONE 200X200
In ottone, a getto fisso con sistema anticalcare, spessore 8 mm. Ispezionabile.

200X200 mm brass shower head with anti-limescale system, 8 mm thickness. Inspectionable.

Z94268

cromo - chrome

360

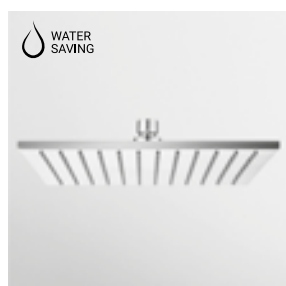
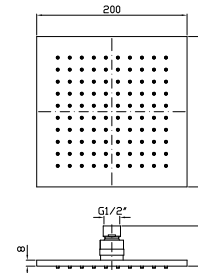

SOFFIONE 300X300
In ottone, a getto fisso con sistema anticalcare, spessore 8 mm. Ispezionabile.

300X300 mm brass shower head with anti-limescale system, 8 mm thickness. Inspectionable.

Z94269

cromo - chrome

525

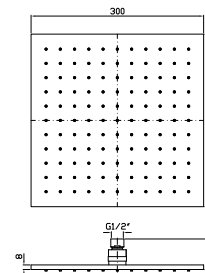

SOFFIONE 400X400
In ottone, a getto fisso con sistema anticalcare, spessore 8 mm. Ispezionabile.

300X300 mm brass shower head with anti-limescale system, 8 mm thickness. Inspectionable.

Z94270

cromo - chrome

825

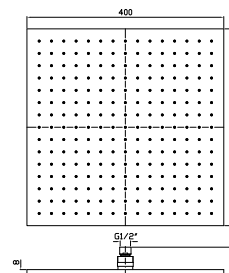

ASTA MURALE SINGOLA
Con barra da 700 mm.

Slide rail with adjustable bracket.
Length 700 mm.

Z93123

cromo - chrome

380

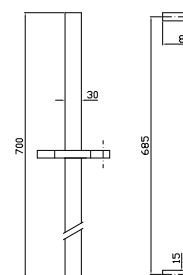



COMPLETO ASTA MURALE

Con barra da 700 mm, doccia a getto fisso Z94177, flessibile da 1500 mm.

Complete slide rail length 700 mm, handshower Z94177 simple jet, 1500 mm flexible hose.

Con doccia Z94748.
With handshower Z94748.

Z93124

cromo - chrome

505

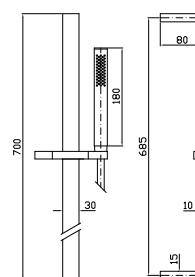

Z93127

cromo - chrome

515



FLESSIBILE

In PVC.
Lunghezza 1500 mm.

PVC flexible hose.
Length 1500 mm.

Z94130

argento - silver

45

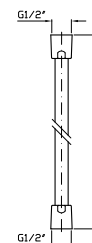

FLESSIBILE

In ottone.
Lunghezza 1500 mm.

Brass flexible hose.
Length 1500 mm.

Z93867

cromo - chrome

35

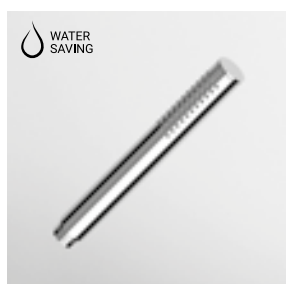

DOCGETTA

A getto fisso in ottone, con sistema anticalcare.

Brass handshower simple jet, with anti-limescale system.

Z94177

cromo - chrome

110

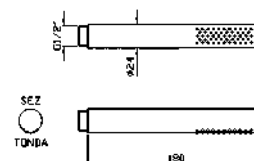

DOCGETTA

A getto fisso in ottone, con sistema anticalcare.

Brass handshower simple jet, with anti-limescale system.

Z94748

cromo - chrome

120

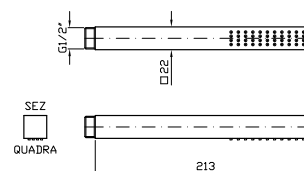

SOFFIONE LATERALE

A getto fisso per cabine doccia, con sistema anticalcare.

Lateral shower head, simple jet, for shower box, with anti-limescale system.

Z92898

cromo - chrome

100

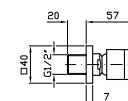



PORTA SAPONE
A muro con piattino in vetro satinato.

Matt glass wall soap dish.

ZAC410

cromo - chrome

240

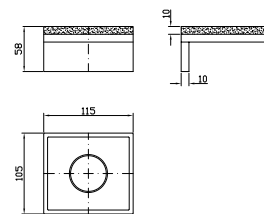

PORTA BICCHIERE
A muro con bicchiere in vetro satinato.

Matt glass wall tumbler holder.

ZAC413

cromo - chrome

240

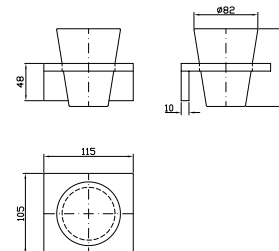

DISPENSER
A muro con contenitore in vetro satinato.

Matt glass wall mounted soap dispenser.

ZAC415

cromo - chrome

335

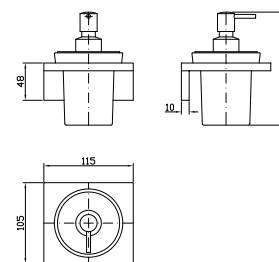

PORTA SALVIETTE
Lunghezza 30 cm.

Towel holder, length 30 cm.

ZAC420

cromo - chrome

300

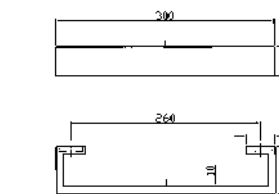

PORTA SALVIETTE
Lunghezza 40 cm.

Towel holder, length 40 cm.

ZAC421

cromo - chrome

310

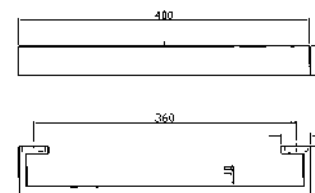

PORTA SALVIETTE
Lunghezza 50 cm.

Towel holder, length 50 cm.

ZAC422

cromo - chrome

330

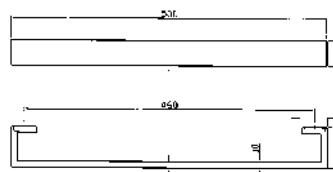

Aguablu Accessori

CODICE

EURO



PORTA ROTOLO
Toilet paper holder.

ZAC430

cromo - chrome

205



APPENDIABITI
Hook.

ZAC450

cromo - chrome

135

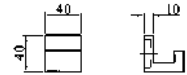

PORTA SCOPINO
WC brush set, free standing.

ZAC455

cromo - chrome

265

PORTA SCOPINO
A muro.

ZAC456

cromo - chrome

325

WC brush set, wall mounted.

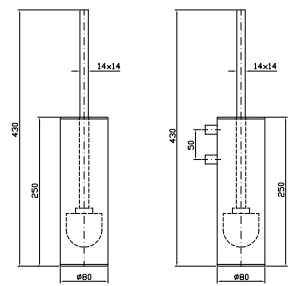

esempi di composizioni doccia Aguablu

example of shower composition - Aguablu Collection

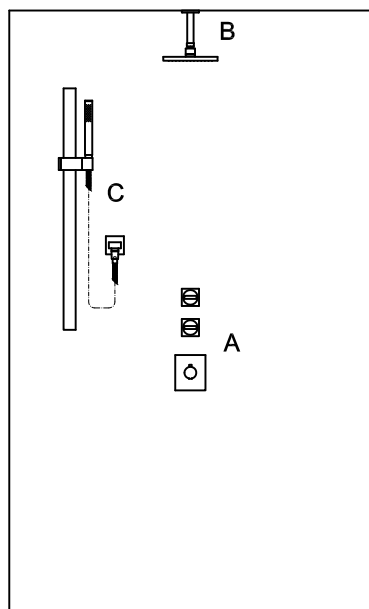

COMPOSIZIONE 1

A	ZA5660	715 €
	R97821	470 €
B	Z94268	360 €
	Z93041	80 €
C	Z93124	505 €
	Z93804	170 €
TOTALE		2.300 €

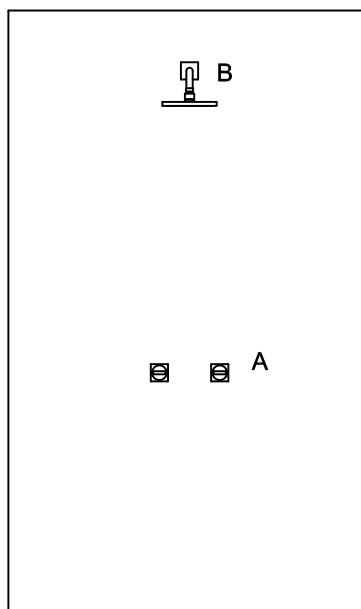

COMPOSIZIONE 2

A	ZA5729 (x2)	330 €
	R99779 (x2)	160 €
B	Z94269	525 €
	Z93040	125 €
TOTALE		1.140 €

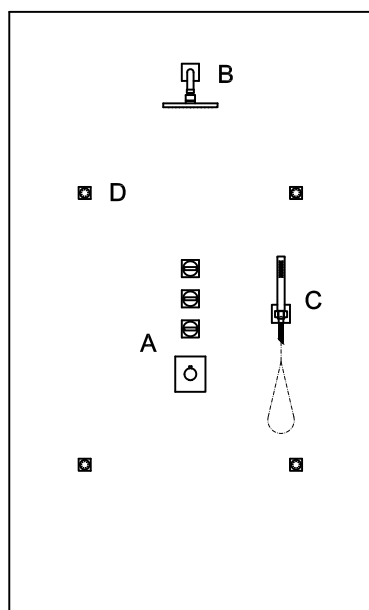

COMPOSIZIONE 3

A	ZA5661	880 €
	R97822	600 €
B	Z94268	360 €
	Z93040	125 €
C	Z93937	180 €
	Z94748	120 €
	Z94130	45 €
D	Z92898 (x4)	400 €
TOTALE		2.710 €

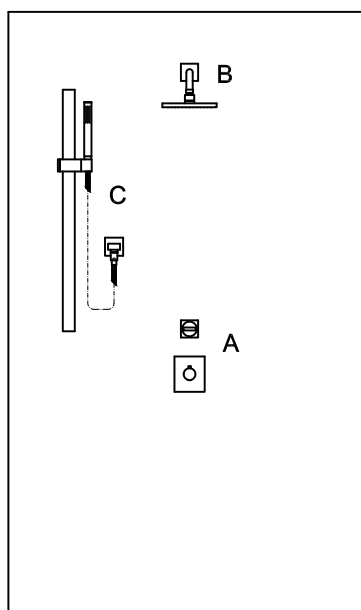

COMPOSIZIONE 4

A	ZA5646	570 €
	R97810	400 €
B	Z94270	825 €
	Z93040	125 €
C	Z93124	505 €
	Z93804	170 €
TOTALE		2.595 €



Savoir

Design **Matteo Thun** e **Antonio Rodriguez**

Elementi variabili della serie:

1. Rosone
2. Finitura

Variable elements of the range:

1. Flange
2. Finishing

1. Rosone:

La serie è disponibile in versione con rosone decorato (ZSA) o con rosone liscio (ZSV).

1. Flange:

The range is available with embossed flange (ZSA) or with smooth flange (ZSV).



ZSA Rosone decorato
ZSA Embossed flange



ZSV Rosone liscio
ZSV Smooth flange

2. Finitura:

La serie è disponibile in finitura cromata con maniglie cromate (CC) o con maniglie laccate nella parte superiore (C-), o in finitura nickel con maniglie nickel (C8C8) o con maniglie laccate nella parte superiore (C8-).

2. Finishing:

The range is available in chrome finishing with chrome handle (CC) or with upper handle lacquered (C-), or in nickel finishing with nickel handle (C8C8) or with upper handle lacquered (C8-).

Colore laccatura maniglie: sostituire nel codice - con il colore scelto.

Handle lacquered colors: replace - by the finishing here below.

W = Bianco

N = Nero

W = White

N = Black



BIDET
 Monoforo con aeratore, scarico da 1¼", flessibili di collegamento.

ZSA603.CC
 ZSA603.C-
 ZSA603.C8C8
 ZSA603.C8-

Single hole bidet mixer with aerator, 1¼" pop-up waste, flexible tails.

ZSV603.CC
 ZSV603.C-
 ZSV603.C8C8
 ZSV603.C8-

570
 630
 690
 755

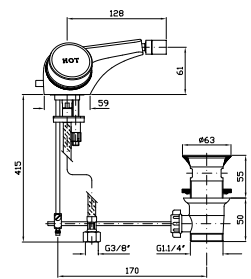

545
 605
 655
 720



BIDET
 Batteria incasso con bocca da piano, scarico da 1¼".

ZSA751.CC
 ZSA751.C-
 ZSA751.C8C8
 ZSA751.C8-

Built-in bidet mixer with deck-mounted spout, 1¼" pop-up waste.

ZSV751.CC
 ZSV751.C-
 ZSV751.C8C8
 ZSV751.C8-

Parte esterna
 External part

575
 630
 695
 755

530
 590
 635
 700

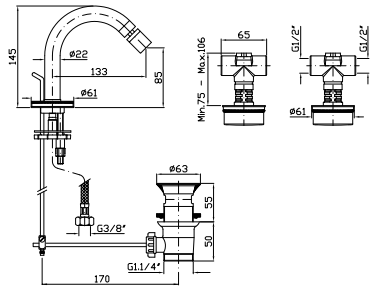

Parte incasso
 Built-in part

R99503

150

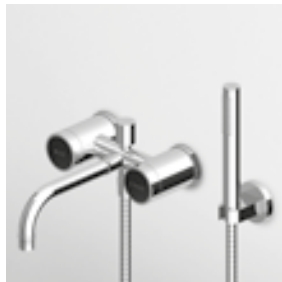

VASCA-DOCCIA
 Gruppo esterno con deviatore, doccetta Z94177, rompigitto, flessibile da 1500 mm.

ZSA226.CC
 ZSA226.C-
 ZSA226.C8C8
 ZSA226.C8-

Exposed bath-shower mixer with diverter, handshower Z94177, antispash, 1500 mm flexible hose.

ZSV226.CC
 ZSV226.C-
 ZSV226.C8C8
 ZSV226.C8-

1.240
 1.305
 1.515
 1.575

1.210
 1.270
 1.465
 1.525

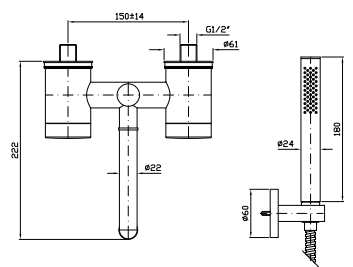

VASCA
 Free standing con deviatore, doccetta Z94177, flessibile da 1500 mm. Lunghezza bocca 175 mm.

ZSA275.CC
 ZSA275.C-
 ZSA275.C8C8
 ZSA275.C8-

Free standing bath mixer with diverter, handshower Z94177, 1500 mm flexible hose. Spout projection 175 mm.

ZSV275.CC
 ZSV275.C-
 ZSV275.C8C8
 ZSV275.C8-

Parte esterna
 External part

2.465
 2.535
 2.975
 3.035

2.435
 2.510
 2.945
 3.010

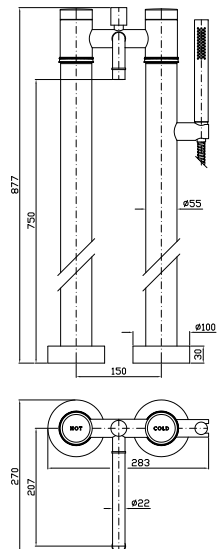

Parte incasso
 Built-in part

R99657

370



DOCCIA
Batteria incasso, rubinetti Hot e Cold.

Built-in shower mixer, taps Hot and Cold.

ZSA738.CC
ZSA738.C-
ZSA738.C8C8
ZSA738.C8-

355
415
425
490

Parte esterna
External part

ZSV738.CC
ZSV738.C-
ZSV738.C8C8
ZSV738.C8-

325
380
390
455

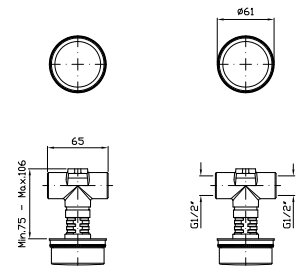

Parte incasso
Built-in part

R99503

150

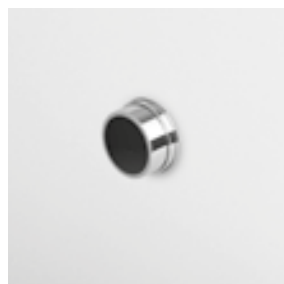

RUBINETTO
Incasso da 1/2".

1/2" wall valve.

ZSA729.CC
ZSA729.C-
ZSA729.C8C8
ZSA729.C8-

175
205
215
245

Parte esterna
External part

ZSV729.CC
ZSV729.C-
ZSV729.C8C8
ZSV729.C8-

160
190
195
225

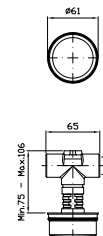

Parte incasso
Built-in part

R99779

80

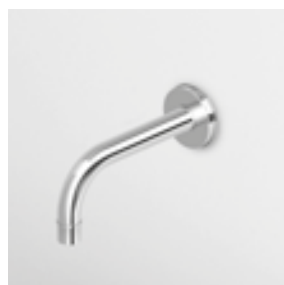

BOCCA
Bocca di erogazione L. 175 mm.

Wall spout L. 175 mm.

Z92193 cromo - chrome
Z92193.C8 nickel
Versione con rosone decorato
Version with embossed flange

155
190

Z92194 cromo - chrome
Z92194.C8 nickel
Versione con rosone liscio
Version with smooth flange

145
175

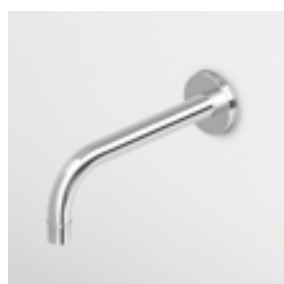
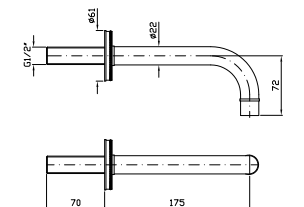

BOCCA
Bocca di erogazione L. 220 mm.

Wall spout L. 220 mm.

Z92191 cromo - chrome
Z92191.C8 nickel
Versione con rosone decorato
Version with embossed flange

185
225

Z92192 cromo - chrome
Z92192.C8 nickel
Versione con rosone liscio
Version with smooth flange

170
205

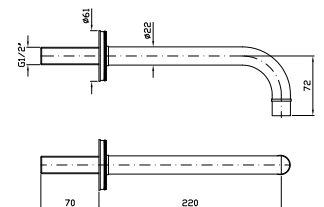



DOCCIA
Termostatico incasso da 1/2", con rubinetto d'arresto. Installazione possibile sia in verticale che in orizzontale.

1/2" built-in thermostatic shower mixer with stop valve. Both vertical and horizontal installation possible.

Parte esterna
External part

ZSA659.CC
ZSA659.C-
ZSA659.C8C8
ZSA659.C8-

ZSV659.CC
ZSV659.C-
ZSV659.C8C8
ZSV659.C8-

615
650
745
775

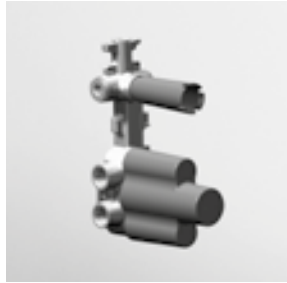
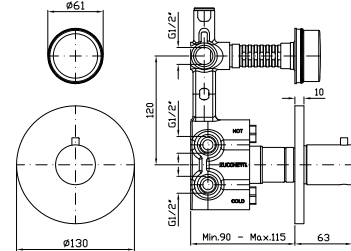

Parte incasso
Built-in part

R97820

345



DOCCIA
Termostatico incasso da 1/2", con 2 rubinetti d'arresto. Installazione possibile sia in verticale che in orizzontale.

1/2" built-in thermostatic shower mixer with 2 stop valves. Both vertical and horizontal installation possible.

Parte esterna
External part

ZSA660.CC
ZSA660.C-
ZSA660.C8C8
ZSA660.C8-

ZSV660.CC
ZSV660.C-
ZSV660.C8C8
ZSV660.C8-

810
870
980
1.040

780
835
940
1.000

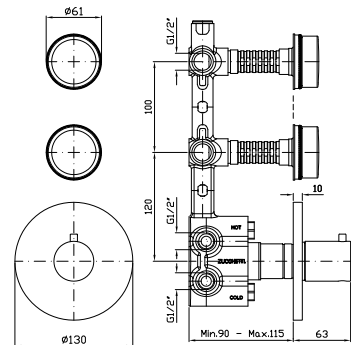

Parte incasso
Built-in part

R97821

470

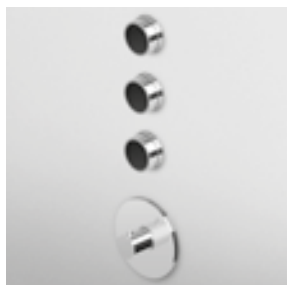

DOCCIA
Termostatico incasso da 1/2", con 3 rubinetti d'arresto. Installazione possibile sia in verticale che in orizzontale.

1/2" built-in thermostatic shower mixer with 3 stop valves. Both vertical and horizontal installation possible.

Parte esterna
External part

ZSA661.CC
ZSA661.C-
ZSA661.C8C8
ZSA661.C8-

ZSV661.CC
ZSV661.C-
ZSV661.C8C8
ZSV661.C8-

995
1.085
1.210
1.305

960
1.045
1.155
1.250

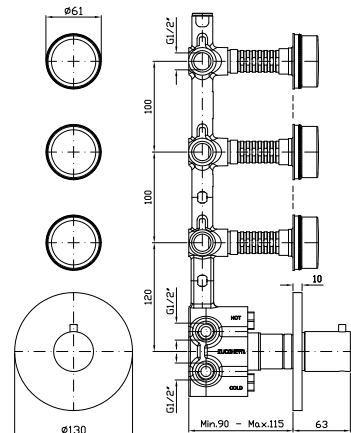

Parte incasso
Built-in part

R97822

600



DOCCIA
Termostatico incasso da 1/2", con 4 rubinetti d'arresto. Installazione possibile sia in verticale che in orizzontale.

1/2" built-in thermostatic shower mixer with 4 stop valves. Both vertical and horizontal installation possible.

Parte esterna
External part

ZSA662.CC
ZSA662.C-
ZSA662.C8C8
ZSA662.C8-

ZSV662.CC
ZSV662.C-
ZSV662.C8C8
ZSV662.C8-

1.190
1.310
1.435
1.560

1.140
1.255
1.370
1.495

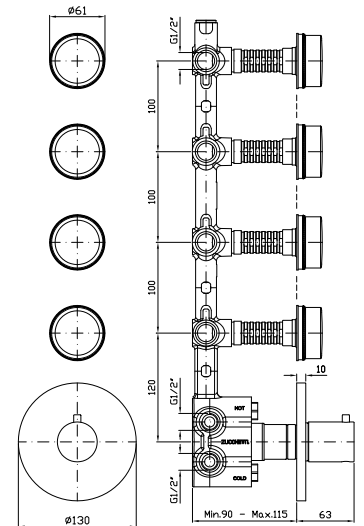

Parte incasso
Built-in part

R97823

730



DOCCIA CON DEVIATORE 2 VIE
Termostatico incasso da 1/2" e deviatore a 2 vie con apertura/chiusura acqua. Installazione possibile sia in verticale che in orizzontale.

1/2" built-in thermostatic shower mixer and 2 way diverter with water on/off function. Both vertical and horizontal installation possible.

Parte esterna
External part

ZSA646.CC
ZSA646.C-
ZSA646.C8C8
ZSA646.C8-

ZSV646.CC
ZSV646.C-
ZSV646.C8C8
ZSV646.C8-

620
655
755
785

610
640
735
765

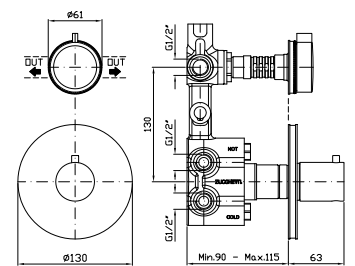

Parte incasso
Built-in part

R97810

400



DEVIATORE 2 VIE
Senza apertura/chiusura acqua, uscite da 1/2".

2 way diverter without water on/off function, 1/2" outlets.

Parte esterna
External part

Z94587.CC
Z94587.C-
Z94587.C8C8
Z94587.C8-

Versione con rosone decorato
Version with embossed flange

Z94588.CC
Z94588.C-
Z94588.C8C8
Z94588.C8-

Versione con rosone liscio
Version with smooth flange

195
225
235
270

185
215
220
250

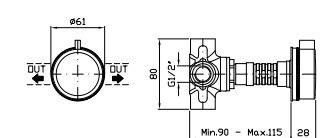

Parte incasso
Built-in part

R97830

130



DOCCIA CON DEVIATORE 3 VIE
 Termostatico incasso da 1/2" e deviatore a 3 vie con apertura/chiusura acqua. Installazione possibile sia in verticale che in orizzontale.

1/2" built-in thermostatic shower mixer and 3 way diverter with water on/off function. Both vertical and horizontal installation possible.

Parte esterna
 External part

ZSA646.CC
 ZSA646.C-
 ZSA646.C8C8
 ZSA646.C8-

ZSV646.CC
 ZSV646.C-
 ZSV646.C8C8
 ZSV646.C8-

620
 655
 755
 785

610
 640
 735
 765

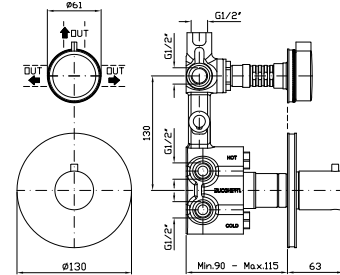

Parte incasso
 Built-in part

R97815

470



DEVIATORE 3 VIE
 Senza apertura/chiusura acqua, uscite da 1/2".

3 way diverter without water on/off function, 1/2" outlets.

Parte esterna
 External part

Z94587.CC
 Z94587.C-
 Z94587.C8C8
 Z94587.C8-

Versione con rosone decorato
 Version with embossed flange

Z94588.CC
 Z94588.C-
 Z94588.C8C8
 Z94588.C8-

Versione con rosone liscio
 Version with smooth flange

195
 225
 235
 270

185
 215
 220
 250

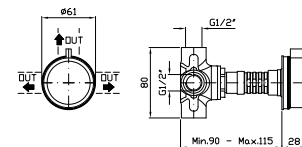

Parte incasso
 Built-in part

R97835

195

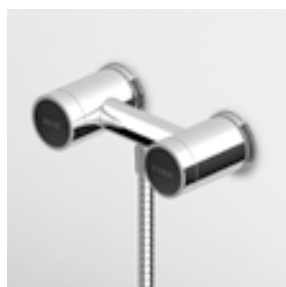

DOCCIA
 Gruppo esterno, uscita da 1/2".

Exposed shower mixer, 1/2" outlet.

ZSA859.CC
 ZSA859.C-
 ZSA859.C8C8
 ZSA859.C8-

ZSV859.CC
 ZSV859.C-
 ZSV859.C8C8
 ZSV859.C8-

735
 795
 890
 955

710
 765
 855
 915

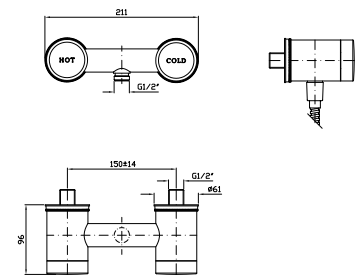

SOFFIONE LATERALE
 A getto fisso per cabine doccia, con sistema anticalcare.

Lateral shower head, simple jet, for shower box, with anti-limescale system.

Z92896
 Z92896.C8

cromo - chrome
 nickel

65
 80

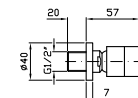



BRACCIO DOCCIA
A parete. Lunghezza 350 mm.
Wall mounted shower arm.
Length 350 mm.

Z93027
Z93027.C8

cromo - chrome
nickel

95
115

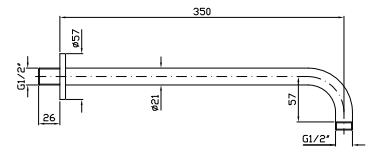

BRACCIO DOCCIA
A soffitto. Lunghezza 130 mm.
Ceiling mounted shower arm.
Length 130 mm.

Z93026
Z93026.C8

cromo - chrome
nickel

40
50

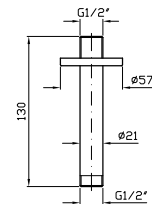

BRACCIO DOCCIA
A soffitto. Lunghezza 300 mm.
Ceiling mounted shower arm.
Length 300 mm.

Z93024
Z93024.C8

cromo - chrome
nickel

80
95

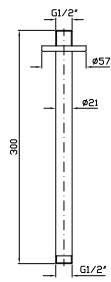

SOFFIONE Ø 200
In ottone, a getto fisso con sistema anticalcare, spessore 8 mm. Ispezionabile.

Ø 200 mm brass shower head with anti-limescale system, 8 mm thickness. Inspectionable.

Z94265
Z94265.C8

cromo - chrome
nickel

250
300

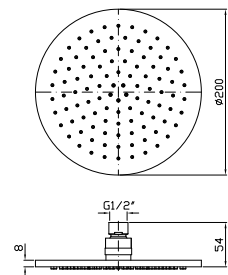

SOFFIONE Ø 300
In ottone, a getto fisso con sistema anticalcare, spessore 8 mm. Ispezionabile.

Ø 300 mm brass shower head with anti-limescale system, 8 mm thickness. Inspectionable.

Z94266
Z94266.C8

cromo - chrome
nickel

445
535

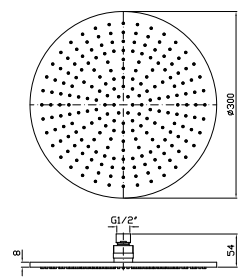

SOFFIONE Ø 400
In ottone, a getto fisso con sistema anticalcare, spessore 8 mm. Ispezionabile.

Ø 400 mm brass shower head with anti-limescale system, 8 mm thickness. Inspectionable.

Z94267
Z94267.C8

cromo - chrome
nickel

775
930

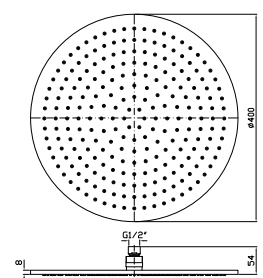



APPENDIDOCZIA FISSO
Per gruppo esterno.

Handshower support
for exposed mixer.

Z93943
Z93943.C8

cromo - chrome
nickel

150
180

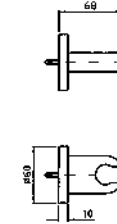

APPENDIDOCZIA DUPLEX
Da 1/2"x1/2".
Per gruppo incasso.

Wall mounted shower support,
1/2" hose connection.

Z93936
Z93936.C8

cromo - chrome
nickel

175
210

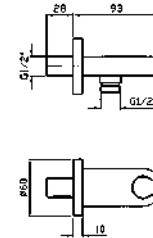

PRESA ACQUA
Da 1/2"x1/2".
Per gruppo incasso.

Wall elbow, 1/2"x1/2".

Z93807
Z93807.C8

cromo - chrome
nickel

160
195

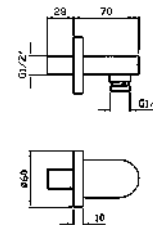

ASTA MURALE SINGOLA
Con barra da 800 mm.

Slide rail with adjustable bracket.
Length 800 mm.

Z95201
Z95201.C8

cromo - chrome
nickel

135
175

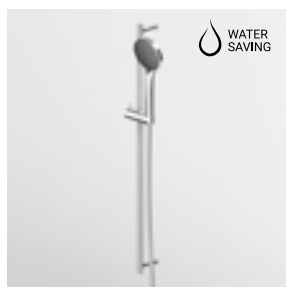
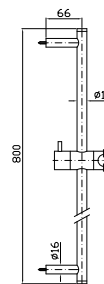

COMPLETO ASTA MURALE
Con barra da 800 mm,
doccetta a 3 getti Z94731,
flessibile da 1500 mm.

Complete slide rail length 800 mm,
handshower Z94731 3 jets,
1500 mm flexible hose.

Z95181
Z95181.C8

cromo - chrome
nickel

260
330

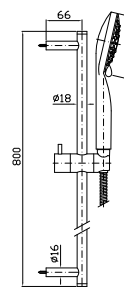

COMPLETO ASTA MURALE
Con barra da 800 mm,
doccetta a 3 getti Z94740,
flessibile da 1500 mm in PVC.

Complete slide rail length 800 mm,
handshower Z94740 3 jets,
1500 mm PVC flexible hose.

Z95202

cromo - chrome

245

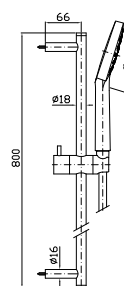



WATER SAVING

DOCGETTA
A 3 getti in ABS,
con sistema anticalcare.

ABS handshower 3 jets,
with anti-limescale system.

Z94740

romo - chrome

85

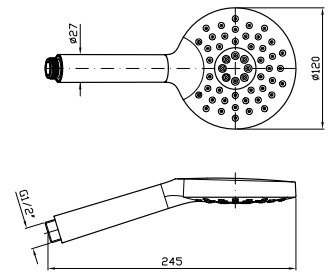

WATER SAVING

DOCGETTA
A 3 getti in ABS,
con sistema anticalcare.

ABS handshower 3 jets,
with anti-limescale system.

Z94731
Z94731.C8

romo - chrome
nickel

105
130

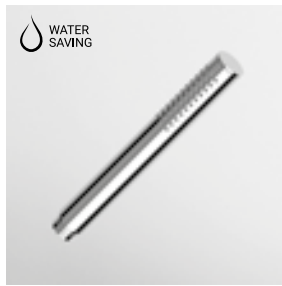
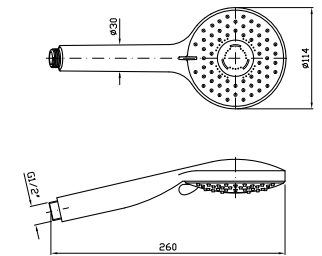

WATER SAVING

DOCGETTA
A getto fisso in ottone,
con sistema anticalcare.

Brass handshower simple jet,
with anti-limescale system.

Z94177
Z94177.C8

romo - chrome
nickel

110
135

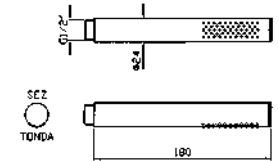

FLESSIBILE
In PVC.
Lunghezza 1500 mm.

PVC flexible hose.
Length 1500 mm.

Z94130
Z94130.C8

argento - silver
nickel

45
55

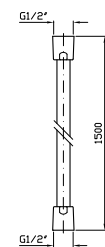

FLESSIBILE
In ottone.
Lunghezza 1500 mm.

Brass flexible hose.
Length 1500 mm.

Z93867

romo - chrome

35



IDROSCOPINO WC/BIDET
Completo di rubinetto da 1/2"
con appendidoccia integrato,
doccetta shut-off in ottone,
flessibile da 1200 mm.

WC/bidet hydrobrush with 1/2" tap
and with integrated handshower
support, brass shut-off handshower,
1200 mm flexible hose.







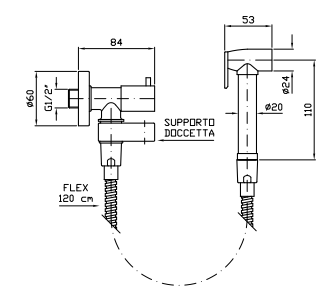

Z93994
Z93994.C8

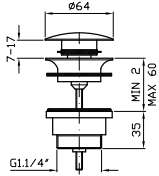
romo - chrome
nickel

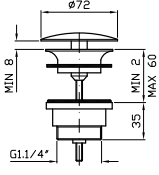

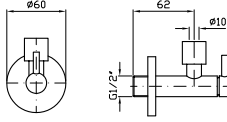
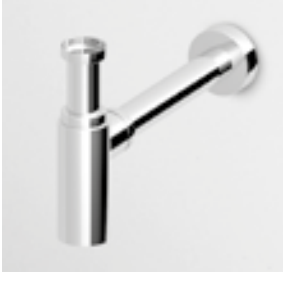
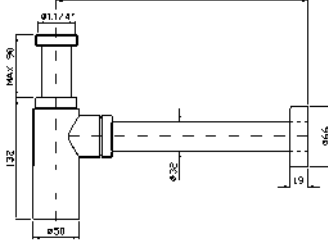

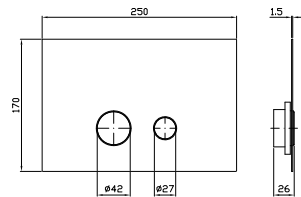

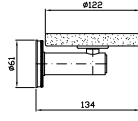

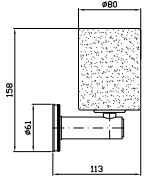

325
390

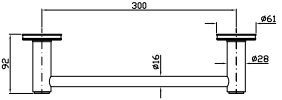

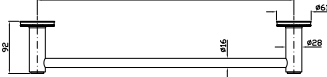
Savoir Accessori

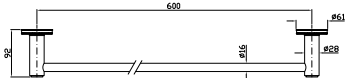
		CODICE		EURO	
	<p>SCARICO UNIVERSALE Chiusura a pressione.</p> <p>Pop-up waste, with push system.</p>	<p>R97755 R97755.C8</p>	<p>cromo - chrome nickel</p>	<p>75 105</p>	
	<p>SCARICO UNIVERSALE Uscita libera.</p> <p>Open waste.</p>	<p>R97760 R97760.C8</p>	<p>cromo - chrome nickel</p>	<p>65 85</p>	
	<p>RUBINETTO SOTTOLAVABO Da 1/2", con filtro.</p> <p>Angle stop valve 1/2" inlet, with filter.</p> <p>2 pezzi/ 2 pcs Prezzo per confezione/ Price for package</p>	<p>Z9127P.9500 Z9127P.9500C8</p>	<p>cromo - chrome nickel</p>	<p>200 240</p>	
	<p>SIFONE Da 1/4" senza piletta.</p> <p>1/4" bottle trap without plug.</p>	<p>Z9502P Z9502P.C8</p>	<p>cromo - chrome nickel</p>	<p>170 205</p>	
	<p>PLACCA PER CASSETTE DI SCARICO Placca di comando in acciaio inox, attacco magnetico, senza fissaggi a vista. Compatibile con Geberit Sigma 8 e Sigma 12. Incasso minimo della cassetta Geberit: 25 mm.</p> <p>Toilet flush plate with stainless steel plate, magnetic connection, no fixing in sight. Suitable for use with Geberit Sigma 8 and Sigma 12. Minimum required recess of the Geberit box: 25 mm.</p>	<p>Z95340 Z95340.C8</p>	<p>cromo - chrome nickel</p>	<p>505 610</p>	
	<p>PORTA SAPONE A muro con piattino in ceramica.</p> <p>Ceramic wall soap dish.</p>	<p>ZAD310 ZAD310.C8</p> <p>Versione con rosone decorato Version with embossed flange</p> <p>ZAD210 ZAD210.C8</p> <p>Versione con rosone liscio Version with smooth flange</p>	<p>cromo - chrome nickel</p> <p>cromo - chrome nickel</p>	<p>190 230</p> <p>180 215</p>	

Savoir Accessori

		CODICE		EURO	
	PORTA BICCHIERE A muro con bicchiere in ceramica. Ceramic wall tumbler holder.	ZAD313	cromo - chrome	190	
		ZAD313.C8	nickel	230	
		Versione con rosone decorato Version with embossed flange			
		ZAD213	cromo - chrome	180	
		ZAD213.C8	nickel	215	
		Versione con rosone liscio Version with smooth flange			
	PORTA SALVIETTE Lunghezza 30 cm. Towel holder, length 30 cm.	ZAD320	cromo - chrome	230	
		ZAD320.C8	nickel	275	
		Versione con rosone decorato Version with embossed flange			
		ZAD220	cromo - chrome	205	
		ZAD220.C8	nickel	245	
		Versione con rosone liscio Version with smooth flange			
	PORTA SALVIETTE Lunghezza 45 cm. Towel holder, length 45 cm.	ZAD321	cromo - chrome	235	
		ZAD321.C8	nickel	280	
		Versione con rosone decorato Version with embossed flange			
		ZAD221	cromo - chrome	215	
		ZAD221.C8	nickel	260	
		Versione con rosone liscio Version with smooth flange			
	PORTA SALVIETTE Lunghezza 60 cm. Towel holder, length 60 cm.	ZAD322	cromo - chrome	245	
		ZAD322.C8	nickel	295	
		Versione con rosone decorato Version with embossed flange			
		ZAD222	cromo - chrome	220	
		ZAD222.C8	nickel	265	
		Versione con rosone liscio Version with smooth flange			
	APPENDIABITI Hook.	ZAD350	cromo - chrome	110	
		ZAD350.C8	nickel	130	
		Versione con rosone decorato Version with embossed flange			
		ZAD250	cromo - chrome	95	
		ZAD250.C8	nickel	115	
		Versione con rosone liscio Version with smooth flange			
	APPENDIABITI Hook.	ZAD351	cromo - chrome	105	
		ZAD351.C8	nickel	125	
		Versione con rosone decorato Version with embossed flange			
		ZAD251	cromo - chrome	90	
		ZAD251.C8	nickel	110	
		Versione con rosone liscio Version with smooth flange			

Savoir Accessori

		CODICE		EURO	
	PORTA ROTOLO	ZAD330	cromo - chrome	155	
	Toilet paper holder.	ZAD330.C8	nickel	185	
			Versione con rosone decorato Version with embossed flange		
		ZAD230	cromo - chrome	140	
		ZAD230.C8	nickel	170	
			Versione con rosone liscio Version with smooth flange		
	PORTA SCOPINO	ZAD555	cromo - chrome	175	
	WC brush set, free standing.	ZAD555.C8	nickel	210	
		ZAD556	cromo - chrome	230	
		ZAD556.C8	nickel	280	
	PORTA SCOPINO A muro.				
	WC brush set, wall mounted.				

esempi di composizioni doccia Savoir

example of shower composition - Savoir Collection

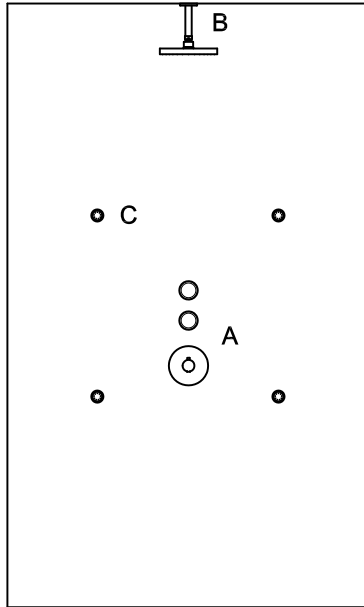

COMPOSIZIONE 1

A	ZSA660.CC	810 €
	R97821	470 €
B	Z94265	250 €
	Z93026	40 €
C	Z92896 (x4)	260 €
TOTALE		1.830 €

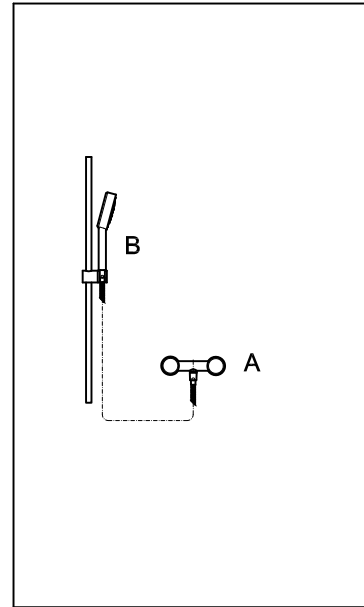

COMPOSIZIONE 2

A	ZSA859.CC	735 €
B	Z95202	245 €
TOTALE		980 €

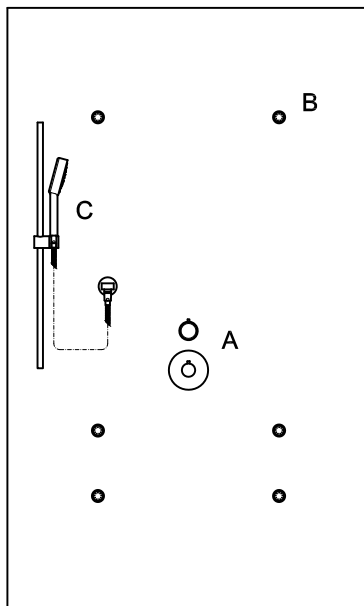

COMPOSIZIONE 3

A	ZSA646.CC	620 €
	R97810	400 €
B	Z92896 (x6)	390 €
C	Z95202	245 €
	Z93807	160 €
TOTALE		1.815 €

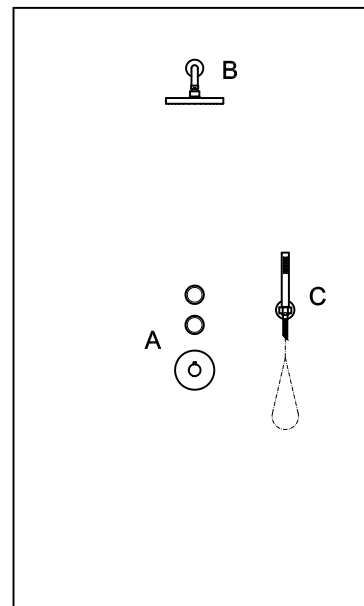

COMPOSIZIONE 4

A	ZSA660.CC	810 €
	R97821	470 €
B	Z94265	250 €
	Z93027	95 €
C	Z93936	175 €
	Z94177	110 €
	Z94130	45 €
TOTALE		1.955 €

prezzi riferiti alla versione cromo / prices refer to chrome finish



Agorà Classic

Design **Ludovica+Roberto Palomba**



LAVABO
 Batteria a 3 fori con aeratore, scarico da 1¼", flessibili di collegamento.

3 hole basin mixer with aerator, 1¼" pop-up waste, flexible tails.

ZAL407
ZAL407.C8
ZAL407.C40
ZAL407.C41

chromo - chrome
 nickel
 gold
 brushed gold

470
 570
 850
 850

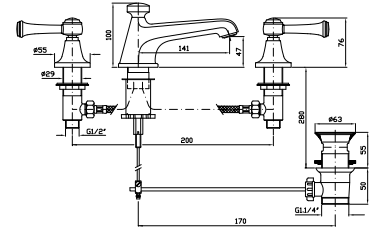

LAVABO
 Batteria a 3 fori con aeratore, scarico da 1¼", flessibili di collegamento.

3 hole basin mixer with aerator, 1¼" pop-up waste, flexible tails.

ZAM407
ZAM407.C8
ZAM407.C40
ZAM407.C41

chromo - chrome
 nickel
 gold
 brushed gold

470
 570
 850
 850

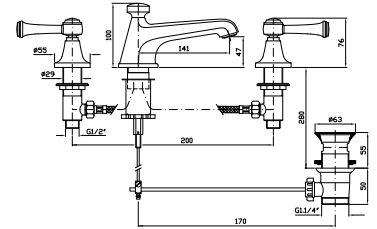

LAVABO
 Batteria a 3 fori con bocca fissa, aeratore, scarico da 1¼", flessibili di collegamento.

3 hole basin mixer, fixed spout with aerator, 1¼" pop-up waste, flexible tails.

ZAL406
ZAL406.C8
ZAL406.C40
ZAL406.C41

chromo - chrome
 nickel
 gold
 brushed gold

495
 595
 890
 890

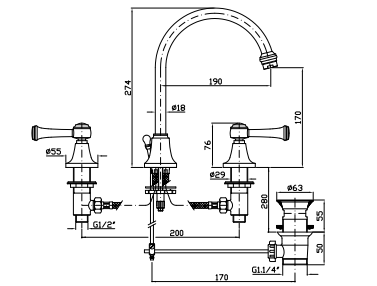

LAVABO
 Batteria a 3 fori con bocca fissa, aeratore, scarico da 1¼", flessibili di collegamento.

3 hole basin mixer, fixed spout with aerator, 1¼" pop-up waste, flexible tails.

ZAM406
ZAM406.C8
ZAM406.C40
ZAM406.C41

chromo - chrome
 nickel
 gold
 brushed gold

495
 595
 890
 890

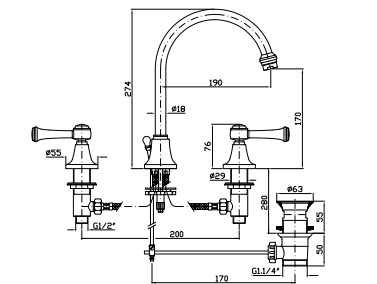

LAVABO
 Batteria a 3 fori con bocca fissa, aeratore, scarico da 1¼", flessibili di collegamento.

3 hole basin mixer, fixed spout with aerator, 1¼" pop-up waste, flexible tails.

ZAL405
ZAL405.C8
ZAL405.C40
ZAL405.C41

chromo - chrome
 nickel
 gold
 brushed gold

555
 670
 1.000
 1.000

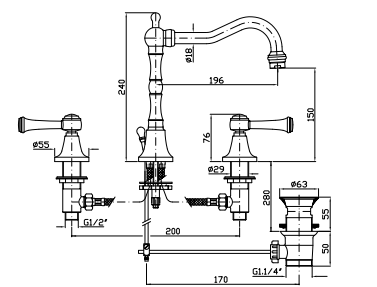

LAVABO
 Batteria a 3 fori con bocca fissa, aeratore, scarico da 1¼", flessibili di collegamento.

3 hole basin mixer, fixed spout with aerator, 1¼" pop-up waste, flexible tails.

ZAM405
ZAM405.C8
ZAM405.C40
ZAM405.C41

chromo - chrome
 nickel
 gold
 brushed gold

555
 670
 1.000
 1.000

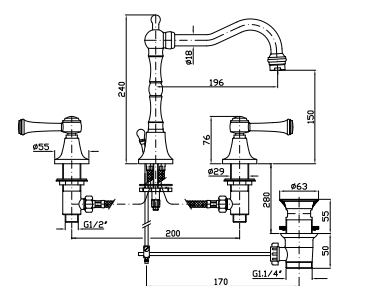

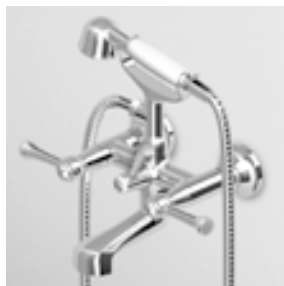

VASCA-DOCCIA
Gruppo esterno con deviatore, aeratore, doccetta Z9472P.C, flessibile da 1500 mm.

Exposed bath-shower mixer with diverter, aerator, handshower Z9472P.C, 1500 mm flexible hose.

ZAL254
ZAL254.C8
ZAL254.C40
ZAL254.C41

cromo - chrome
nickel
gold
brushed gold

660
795
1.195
1.195

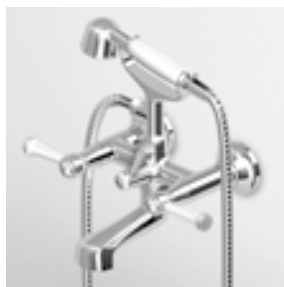
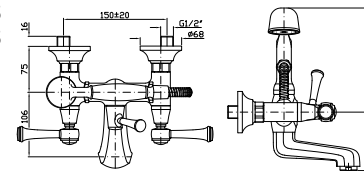

VASCA-DOCCIA
Gruppo esterno con deviatore, aeratore, doccetta Z9472P.C, flessibile da 1500 mm.

Exposed bath-shower mixer with diverter, aerator, handshower Z9472P.C, 1500 mm flexible hose.

ZAM254
ZAM254.C8
ZAM254.C40
ZAM254.C41

cromo - chrome
nickel
gold
brushed gold

660
795
1.195
1.195

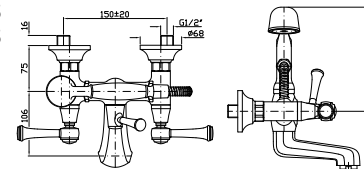

VASCA-DOCCIA
Gruppo incasso a 3 fori con deviatore a 2 vie.

3 hole built-in bath-shower mixer with 2 way diverter.

Parte esterna
External part

ZAL695
ZAL695.C8
ZAL695.C40
ZAL695.C41

cromo - chrome
nickel
gold
brushed gold

430
520
780
780

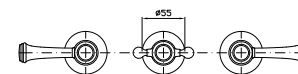

Parte incasso
Built-in part

R99508

325

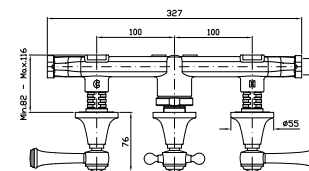

VASCA-DOCCIA
Gruppo incasso a 3 fori con deviatore a 2 vie.

3 hole built-in bath-shower mixer with 2 way diverter.

Parte esterna
External part

ZAM695
ZAM695.C8
ZAM695.C40
ZAM695.C41

cromo - chrome
nickel
gold
brushed gold

430
520
780
780

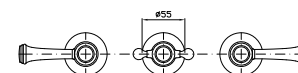

Parte incasso
Built-in part

R99508

325

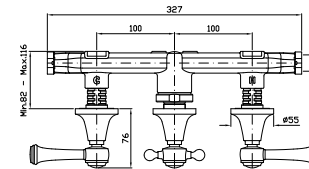

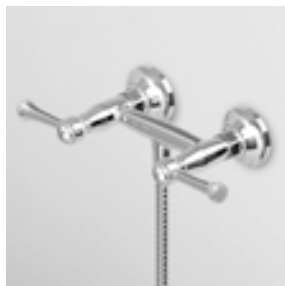

DOCCIA
Gruppo esterno con uscita da 3/4" e riduttore da 1/2".

Exposed shower mixer with 3/4" outlet, and 1/2" reducer.

ZAL055
ZAL055.C8
ZAL055.C40
ZAL055.C41

cromo - chrome
nickel
gold
brushed gold

345
415
625
625

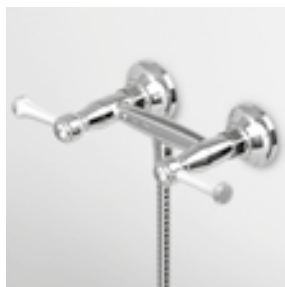
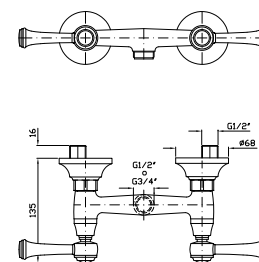

DOCCIA
Gruppo esterno con uscita da 3/4" e riduttore da 1/2".

Exposed shower mixer with 3/4" outlet, and 1/2" reducer.

ZAM055
ZAM055.C8
ZAM055.C40
ZAM055.C41

cromo - chrome
nickel
gold
brushed gold

345
415
625
625

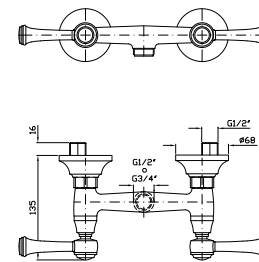

DOCCIA
Batteria incasso, rubinetti Hot e Cold.

Built-in shower mixer, taps Hot and Cold.

Parte esterna
External part

ZAL738
ZAL738.C8
ZAL738.C40
ZAL738.C41

cromo - chrome
nickel
gold
brushed gold

260
315
475
475

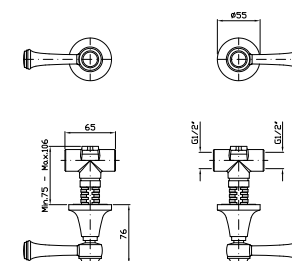

Parte incasso
Built-in part

R99503

150



DOCCIA
Batteria incasso, rubinetti Hot e Cold.

Built-in shower mixer, taps Hot and Cold.

Parte esterna
External part

ZAM738
ZAM738.C8
ZAM738.C40
ZAM738.C41

cromo - chrome
nickel
gold
brushed gold

260
315
475
475

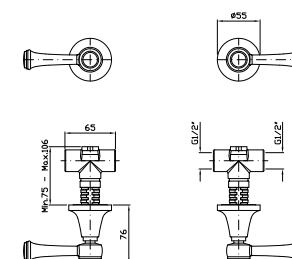

Parte incasso
Built-in part

R99503

150

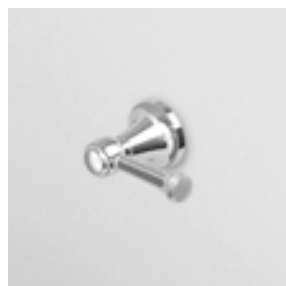

RUBINETTO
 Incasso da 1/2".
 1/2" wall valve.

Parte esterna
 External part

ZAL729	cromo - chrome	140
ZAL729.C8	nickel	170
ZAL729.C40	gold	255
ZAL729.C41	brushed gold	255

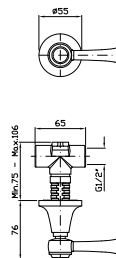

Parte incasso
 Built-in part

R99779		80
--------	--	----

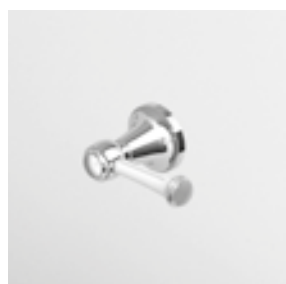

RUBINETTO
 Incasso da 1/2".
 1/2" wall valve.

Parte esterna
 External part

ZAM729	cromo - chrome	140
ZAM729.C8	nickel	170
ZAM729.C40	gold	255
ZAM729.C41	brushed gold	255

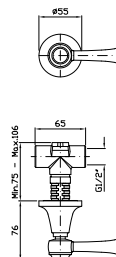

Parte incasso
 Built-in part

R99779		80
--------	--	----



BORDO-VASCA
 Batteria a 4 fori, bocca fissa con deviatore, doccia estraibile Z9472P.C, flessibile da 1500 mm.
 4 hole bath-mixer, spout with diverter, pull out shower Z9472P.C, 1500 mm flexible hose.

Struttura bordo vasca vedi pag. 502
 Fixing structure see pag. 502

ZAL486	cromo - chrome	825
ZAL486.C8	nickel	995
ZAL486.C40	gold	1.495
ZAL486.C41	brushed gold	1.495

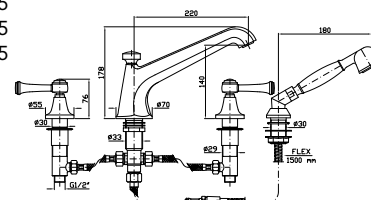

BORDO-VASCA
 Batteria a 4 fori, bocca fissa con deviatore, doccia estraibile Z9472P.C, flessibile da 1500 mm.
 4 hole bath-mixer, spout with diverter, pull out shower Z9472P.C, 1500 mm flexible hose.

Struttura bordo vasca vedi pag. 502
 Fixing structure see pag. 502

ZAM486	cromo - chrome	825
ZAM486.C8	nickel	995
ZAM486.C40	gold	1.495
ZAM486.C41	brushed gold	1.495

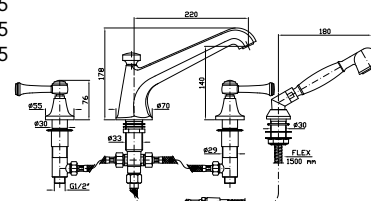



VASCA
Free standing con deviatore,
doccetta Z9472P.C, flessibile
da 1500 mm.

Free standing bath mixer with
diverter, handshower Z9472P.C,
1500 mm flexible hose.

ZAL278
ZAL278.C8
ZAL278.C40
ZAL278.C41

cromo - chrome
nickel
gold
brushed gold

1.295
1.565
2.350
2.350

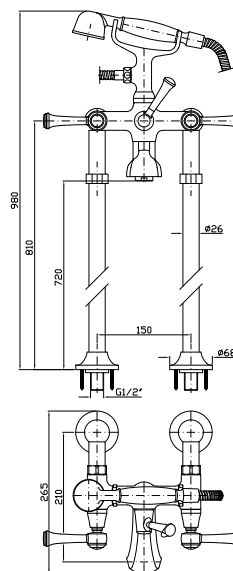

VASCA
Free standing con deviatore,
doccetta Z9472P.C, flessibile
da 1500 mm.

Free standing bath mixer with
diverter, handshower Z9472P.C,
1500 mm flexible hose.

ZAM278
ZAM278.C8
ZAM278.C40
ZAM278.C41

cromo - chrome
nickel
gold
brushed gold

1.295
1.565
2.350
2.350

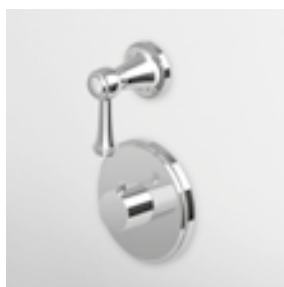
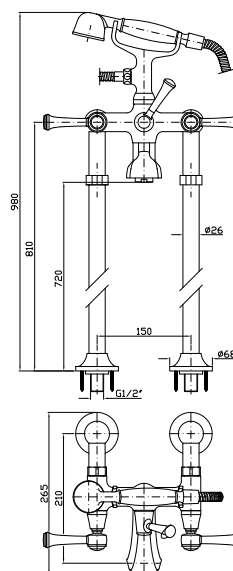

DOCCIA
Termostatico incasso da 1/2",
con rubinetto d'arresto. Installazione
possibile sia in verticale che in
orizzontale.

1/2" built-in thermostatic shower
mixer with stop valve. Both vertical
and horizontal installation possible.

Parte esterna
External part

ZAL659
ZAL659.C8
ZAL659.C40
ZAL659.C41

cromo - chrome
nickel
gold
brushed gold

555
670
1.000
1.000

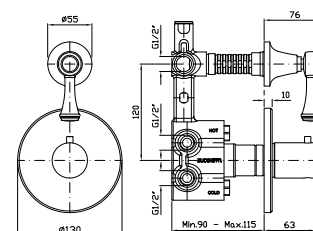

Parte incasso
Built-in part

R97820

345

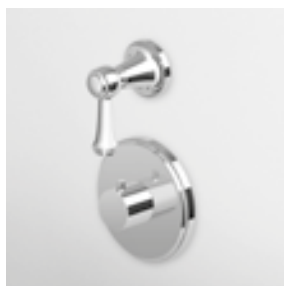

DOCCIA
Termostatico incasso da 1/2", con rubinetto d'arresto. Installazione possibile sia in verticale che in orizzontale.

1/2" built-in thermostatic shower mixer with stop valve. Both vertical and horizontal installation possible.

Parte esterna
External part

ZAM659
ZAM659.C8
ZAM659.C40
ZAM659.C41

cromo - chrome
nickel
gold
brushed gold

555
670
1.000
1.000

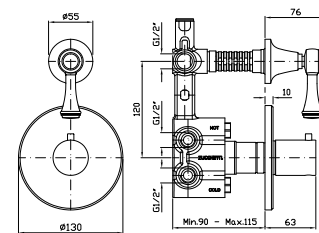

Parte incasso
Built-in part

R97820

345

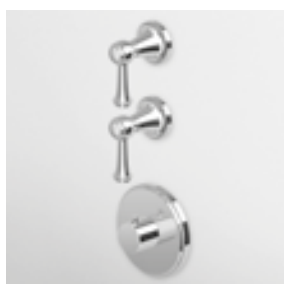

DOCCIA
Termostatico incasso da 1/2", con 2 rubinetti d'arresto. Installazione possibile sia in verticale che in orizzontale.

1/2" built-in thermostatic shower mixer with 2 stop valves. Both vertical and horizontal installation possible.

Parte esterna
External part

ZAL660
ZAL660.C8
ZAL660.C40
ZAL660.C41

cromo - chrome
nickel
gold
brushed gold

745
900
1.350
1.350

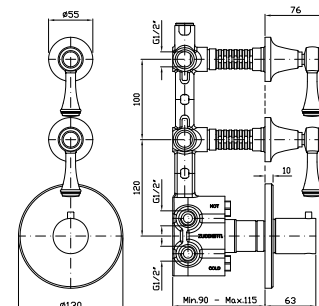

Parte incasso
Built-in part

R97821

470

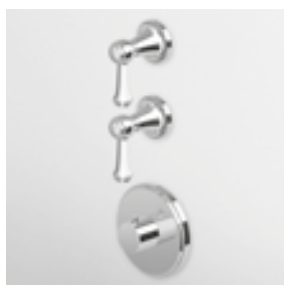

DOCCIA
Termostatico incasso da 1/2", con 2 rubinetti d'arresto. Installazione possibile sia in verticale che in orizzontale.

1/2" built-in thermostatic shower mixer with 2 stop valves. Both vertical and horizontal installation possible.

Parte esterna
External part

ZAM660
ZAM660.C8
ZAM660.C40
ZAM660.C41

cromo - chrome
nickel
gold
brushed gold

745
900
1.350
1.350

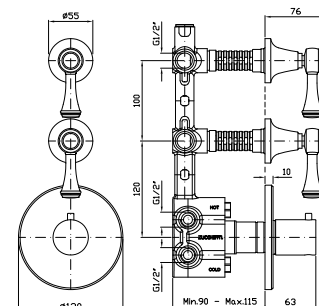

Parte incasso
Built-in part

R97821

470



DOCCIA
Termostatico incasso da 1/2", con 3 rubinetti d'arresto. Installazione possibile sia in verticale che in orizzontale.

1/2" built-in thermostatic shower mixer with 3 stop valves. Both vertical and horizontal installation possible.

Parte esterna
External part

ZAL661
ZAL661.C8
ZAL661.C40
ZAL661.C41

cromo - chrome
nickel
gold
brushed gold

895
1.080
1.620
1.620

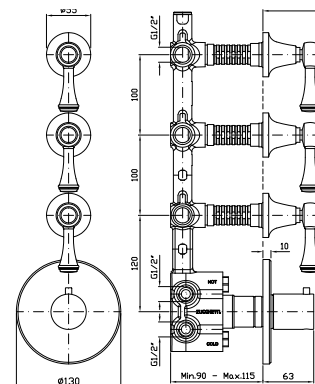

Parte incasso
Built-in part

R97822

600



DOCCIA
Termostatico incasso da 1/2", con 3 rubinetti d'arresto. Installazione possibile sia in verticale che in orizzontale.

1/2" built-in thermostatic shower mixer with 3 stop valves. Both vertical and horizontal installation possible.

Parte esterna
External part

ZAM661
ZAM661.C8
ZAM661.C40
ZAM661.C41

cromo - chrome
nickel
gold
brushed gold

895
1.080
1.620
1.620

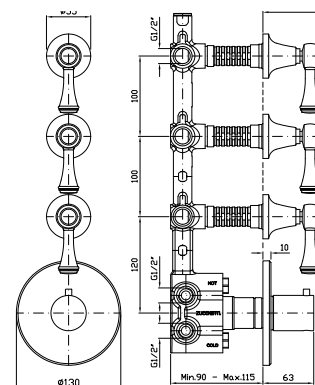

Parte incasso
Built-in part

R97822

600



DOCCIA
Termostatico incasso da 1/2", con 4 rubinetti d'arresto. Installazione possibile sia in verticale che in orizzontale.

1/2" built-in thermostatic shower mixer with 4 stop valves. Both vertical and horizontal installation possible.

Parte esterna
External part

ZAL662
ZAL662.C8
ZAL662.C40
ZAL662.C41

cromo - chrome
nickel
gold
brushed gold

1.125
1.360
2.040
2.040

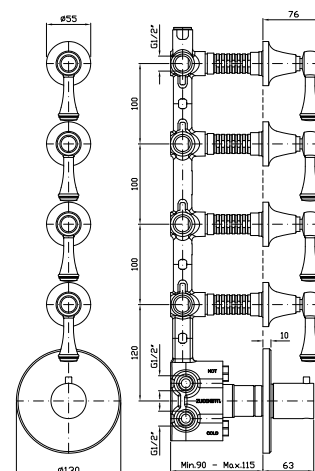

Parte incasso
Built-in part

R97823

730



DOCCIA
 Termostatico incasso da 1/2",
 con 4 rubinetti d'arresto. Installazione
 possibile sia in verticale che in
 orizzontale.

1/2" built-in thermostatic shower
 mixer with 4 stop valves. Both vertical
 and horizontal installation possible.

Parte esterna
 External part

ZAM662
ZAM662.C8
ZAM662.C40
ZAM662.C41
 cromo - chrome
 nickel
 gold
 brushed gold

1.125
 1.360
 2.040
 2.040

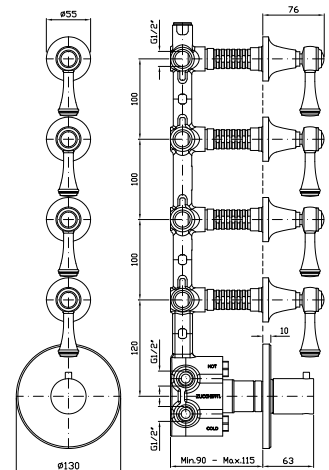

Parte incasso
 Built-in part

R97823

730



BOCCA
 Bocca di erogazione L. 220 mm.
 Wall spout L. 220 mm.

Z92204
Z92204.C8
Z92204.C40
Z92204.C41
 cromo - chrome
 nickel
 gold
 brushed gold

220
 265
 400
 400

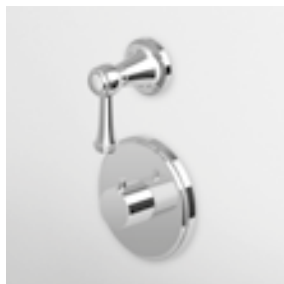
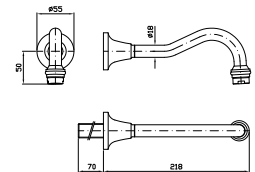

DOCCIA CON DEVIATORE 2 VIE
 Termostatico incasso da 1/2"
 e deviatore a 2 vie con apertura/
 chiusura acqua. Installazione
 possibile sia in verticale che in orizzontale.

1/2" built-in thermostatic shower
 mixer and 2 way diverter with water
 on/off function. Both vertical and
 horizontal installation possible.

Parte esterna
 External part

ZAL646
ZAL646.C8
ZAL646.C40
ZAL646.C41
 cromo - chrome
 nickel
 gold
 brushed gold

565
 685
 1.025
 1.025

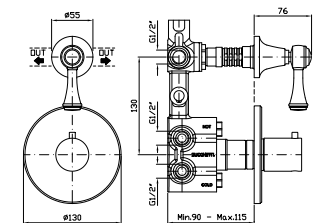

Parte incasso
 Built-in part

R97810

400

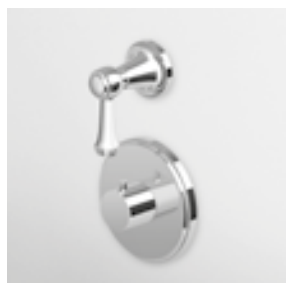

DOCCIA CON DEVIATORE 2 VIE
Termostatico incasso da 1/2" e deviatore a 2 vie con apertura/chiusura acqua. Installazione possibile sia in verticale che in orizzontale.

1/2" built-in thermostatic shower mixer and 2 way diverter with water on/off function. Both vertical and horizontal installation possible.

Parte esterna
External part

ZAM646
ZAM646.C8
ZAM646.C40
ZAM646.C41

cromo - chrome
nickel
gold
brushed gold

565
685
1.025
1.025

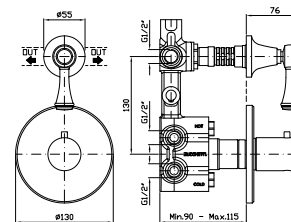

Parte incasso
Built-in part

R97810

400

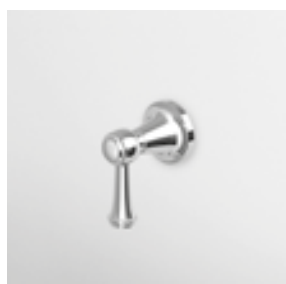

DEVIATORE 2 VIE
Senza apertura/chiusura acqua, uscite da 1/2".

2 way diverter without water on/off function, 1/2" outlets.

Parte esterna
External part

Z94589
Z94589.C8
Z94589.C40
Z94589.C41

cromo - chrome
nickel
gold
brushed gold

230
280
420
420

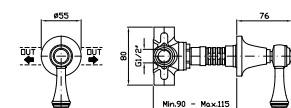

Parte incasso
Built-in part

R97830

130

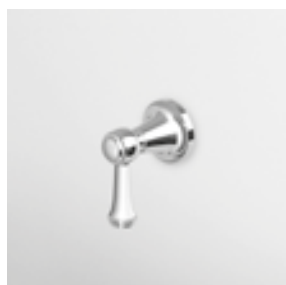

DEVIATORE 2 VIE
Senza apertura/chiusura acqua, uscite da 1/2".

2 way diverter without water on/off function, 1/2" outlets.

Parte esterna
External part

Z94590
Z94590.C8
Z94590.C40
Z94590.C41

cromo - chrome
nickel
gold
brushed gold

230
280
420
420

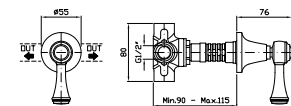

Parte incasso
Built-in part

R97830

130

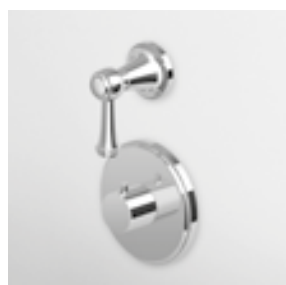

DOCCIA CON DEVIATORE 3 VIE
 Termostatico incasso da 1/2" e deviatore a 3 vie con apertura/chiusura acqua. Installazione possibile sia in verticale che in orizzontale.

1/2" built-in thermostatic shower mixer and 3 way diverter with water on/off function. Both vertical and horizontal installation possible.

Parte esterna
 External part

ZAL646
 ZAL646.C8
 ZAL646.C40
 ZAL646.C41

cromo - chrome
 nickel
 gold
 brushed gold

565
 685
 1.025
 1.025

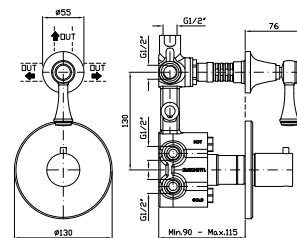

Parte incasso
 Built-in part

R97815

470

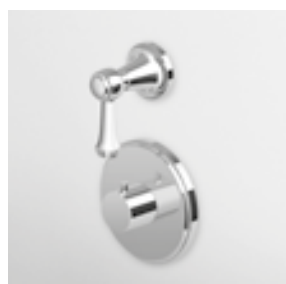

DOCCIA CON DEVIATORE 3 VIE
 Termostatico incasso da 1/2" e deviatore a 3 vie con apertura/chiusura acqua. Installazione possibile sia in verticale che in orizzontale.

1/2" built-in thermostatic shower mixer and 3 way diverter with water on/off function. Both vertical and horizontal installation possible.

Parte esterna
 External part

ZAM646
 ZAM646.C8
 ZAM646.C40
 ZAM646.C41

cromo - chrome
 nickel
 gold
 brushed gold

565
 685
 1.025
 1.025

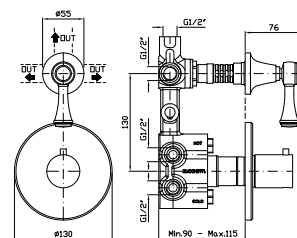

Parte incasso
 Built-in part

R97815

470

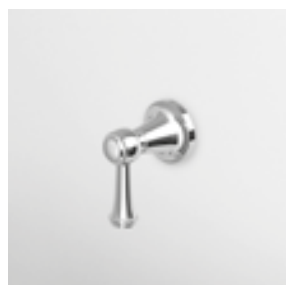

DEVIATORE 3 VIE
 Senza apertura/chiusura acqua, uscite da 1/2".

3 way diverter without water on/off function, 1/2" outlets.

Parte esterna
 External part

Z94589
 Z94589.C8
 Z94589.C40
 Z94589.C41

cromo - chrome
 nickel
 gold
 brushed gold

230
 280
 420
 420

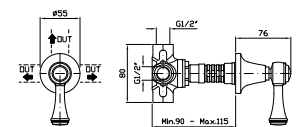

Parte incasso
 Built-in part

R97835

195

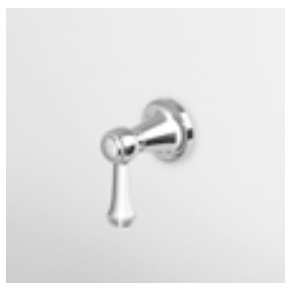

DEVIATORE 3 VIE
Senza apertura/chiusura acqua,
uscite da 1/2".

3 way diverter without water on/off
function, 1/2" outlets.

Parte esterna
External part

Z94590
Z94590.C8
Z94590.C40
Z94590.C41

cromo - chrome
nickel
gold
brushed gold

230
280
420
420

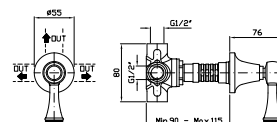

Parte incasso
Built-in part

R97835

195

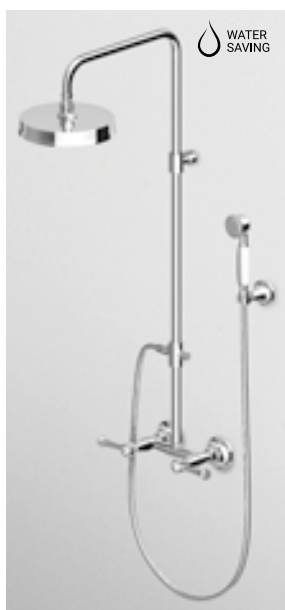

COLONNA DOCCIA
Completa di gruppo esterno,
soffione Z94189 e doccetta Z9472P.C.

Shower column with exposed shower
mixer, shower head Z94189 and
handshower Z9472P.C.

ZAL860
ZAL860.C8
ZAL860.C40
ZAL860.C41

cromo - chrome
nickel
gold
brushed gold

1.320
1.585
2.375
2.375

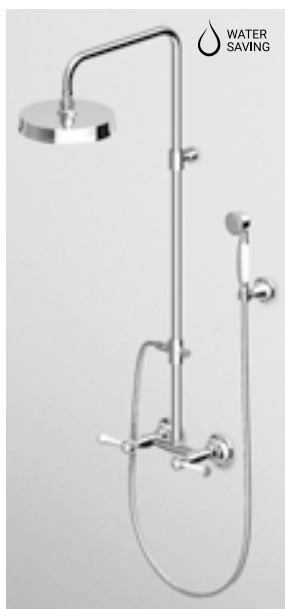
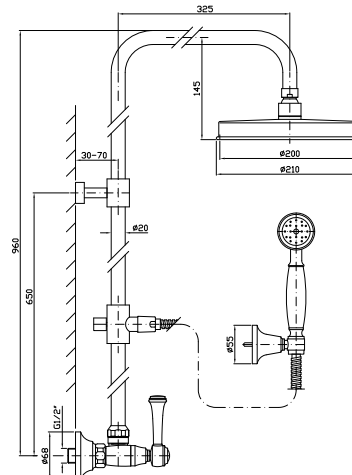

COLONNA DOCCIA
Completa di gruppo esterno,
soffione Z94189 e doccetta Z9472P.C.

Shower column with exposed shower
mixer, shower head Z94189 and
handshower Z9472P.C.

ZAM860
ZAM860.C8
ZAM860.C40
ZAM860.C41

cromo - chrome
nickel
gold
brushed gold

1.320
1.585
2.375
2.375

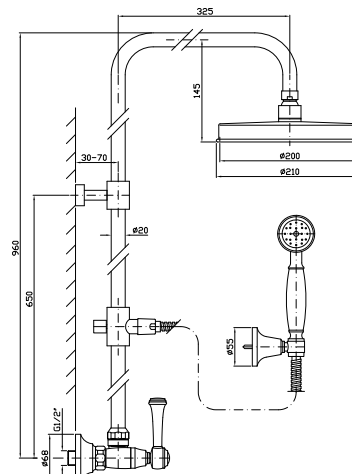



COLONNA DOCCIA TERMOSTATICA
Completa di termostatico esterno, soffione Z94189 e doccetta Z9472P.C.

Shower column with exposed thermostatic mixer, shower head Z94189 and handshower Z9472P.C.

ZAG865

cromo - chrome

1.750

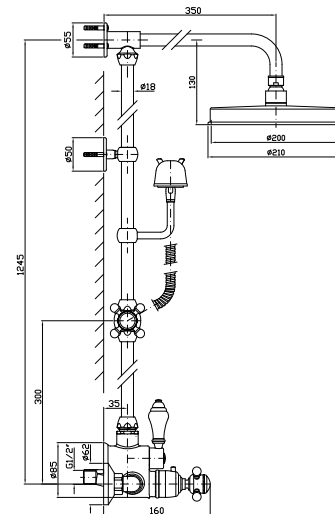

BRACCIO DOCCIA
A parete. Lunghezza 350 mm.

Wall mounted shower arm.
Length 350 mm.

Z92970
Z92970.C8
Z92970.C40
Z92970.C41

cromo - chrome
nickel
gold
brushed gold

120
145
215
215

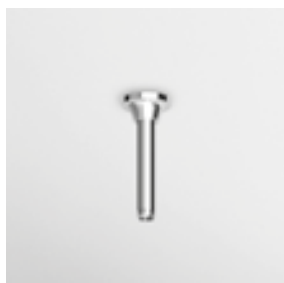
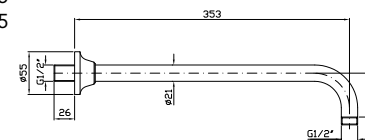

BRACCIO DOCCIA
A soffitto. Lunghezza 130 mm.

Ceiling mounted shower arm.
Length 130 mm.

Z92971
Z92971.C8
Z92971.C40
Z92971.C41

cromo - chrome
nickel
gold
brushed gold

75
90
135
135

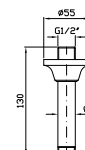

BRACCIO DOCCIA
A soffitto. Lunghezza 300 mm.

Ceiling mounted shower arm.
Length 300 mm.

Z92972
Z92972.C8
Z92972.C40
Z92972.C41

cromo - chrome
nickel
gold
brushed gold

110
135
200
200

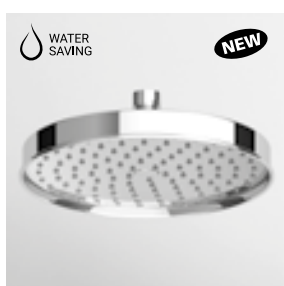
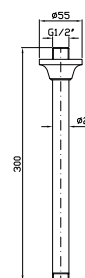

SOFFIONE Ø 210
In ottone, a getto fisso con sistema anticalcare.

Ø 210 mm brass shower head, with anti-limescale system.

Z94189
Z94189.C8
Z94189.C40
Z94189.C41

cromo - chrome
nickel
gold
brushed gold

360
430
650
650

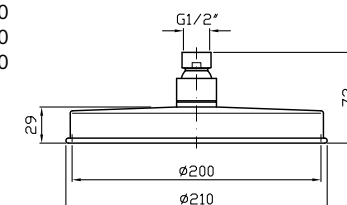



SOFFIONE LATERALE

A getto fisso per cabine doccia, con sistema anticalcare.

Lateral shower head, simple jet, for shower box, with anti-limescale system.

Z92903
Z92903.C8
Z92903.C40
Z92903.C41

cromo - chrome
nickel
gold
brushed gold

100
120
180
180

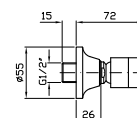

ASTA MURALE SINGOLA

Con barra da 800 mm.

Slide rail with adjustable bracket. Length 800 mm.

Z93107
Z93107.C8
Z93107.C40
Z93107.C41

cromo - chrome
nickel
gold
brushed gold

395
475
710
710

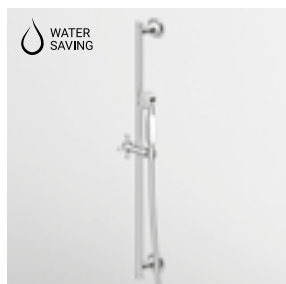
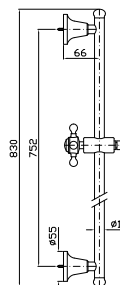

COMPLETO ASTA MURALE

Con barra da 800 mm, doccetta a getto fisso Z9472P.C, flessibile da 1500 mm.

Complete slide rail length 800 mm, handshower Z9472P.C simple jet, 1500 mm flexible hose.

Z93108
Z93108.C8
Z93108.C40
Z93108.C41

cromo - chrome
nickel
gold
brushed gold

470
570
930
930

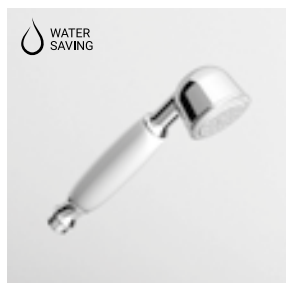
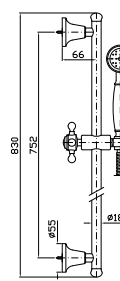

DOCGETTA

A getto fisso in ottone, con impugnatura in ceramica.

Brass handshower simple jet.

Z9472P.C
Z9472P.C8
Z9472P.C40
Z9472P.C41

cromo - chrome
nickel
gold
brushed gold

55
65
100
100

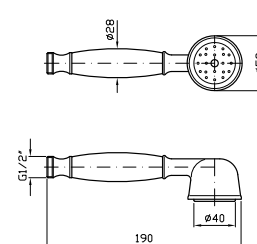

FLESSIBILE

In PVC. Lunghezza 1500 mm.

PVC flexible hose. Length 1500 mm.

Z94130
Z94130.C8
Z94130.C40
Z94130.C41

argento - silver
nickel
gold
brushed gold

45
55
85
85

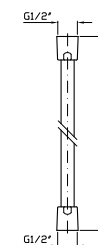

FLESSIBILE

In ottone. Lunghezza 1500 mm.

Brass flexible hose. Length 1500 mm.

Z93867

cromo - chrome

35

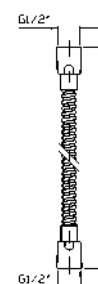



APPENDIDOCCIA FISSO
Per gruppo esterno.

Handshower support
for exposed mixer.

Z93791 cromo - chrome
Z93791.C8 nickel
Z93791.C40 gold
Z93791.C41 brushed gold

115
140
210
210

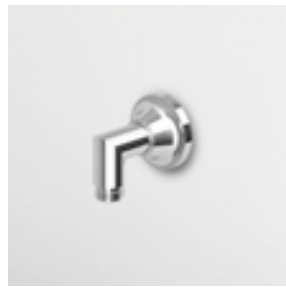
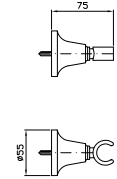

PRESA ACQUA
Da 1/2"x1/2".
Per gruppo incasso.

Wall elbow, 1/2"x1/2".

Z93811 cromo - chrome
Z93811.C8 nickel
Z93811.C40 gold
Z93811.C41 brushed gold

95
115
170
170

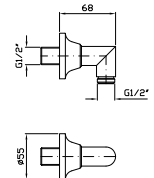

IDROSCOPINO WC/BIDET
Completo di rubinetto da 1/2"
con appendidoccia integrato,
doccetta shut-off in ottone,
flessibile da 1200 mm.

WC/bidet hydrobrush with 1/2" tap
and with integrated handshower
support, brass shut-off handshower,
1200 mm flexible hose.

Z93994 cromo - chrome
Z93994.C8 nickel
Z93994.C40 gold
Z93994.C41 brushed gold

325
390
585
585

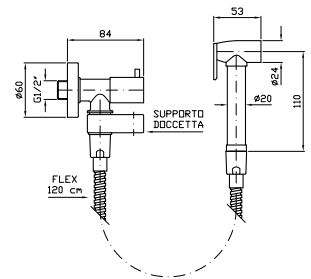

SCARICO UNIVERSALE
Chiusura a pressione.

Pop-up waste, with push system.

R97755 cromo - chrome
R97755.C8 nickel
R97755.C40 gold
R97755.C41 brushed gold

75
105
150
150

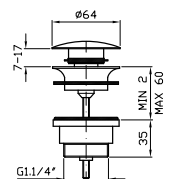

SCARICO UNIVERSALE
Uscita libera.

Open waste.

R97760 cromo - chrome
R97760.C8 nickel
R97760.C40 gold
R97760.C41 brushed gold

65
85
135
135

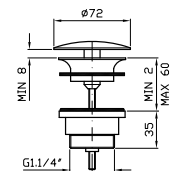

RUBINETTO SOTTOLAVABO
Da 1/2", con filtro.

Angle stop valve 1/2" inlet, with filter.

Z9127P.9500 cromo - chrome
Z9127P.9500C8 nickel
Z9127P.9500C40 gold
Z9127P.9500C41 brushed gold

200
240
360
360

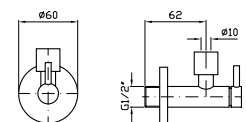

2 pezzi/ 2 pcs
Prezzo per confezione/ Price for package

Agorà Classic Accessori

CODICE

EURO



SIFONE

Da 1¼" senza piletta.

1¼" bottle trap without plug.

Z9502P
Z9502P.C8
Z9502P.C40
Z9502P.C41

cromo - chrome
nickel
gold
brushed gold

170
205
310
310

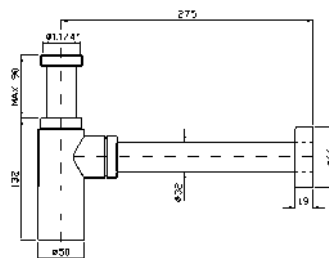

PLACCA PER CASSETTE DI SCARICO

Placca di comando in acciaio inox, attacco magnetico, senza fissaggi a vista. Compatibile con Geberit Sigma 8 e Sigma 12. Incasso minimo della cassetta Geberit: 25 mm.

Toilet flush plate with stainless steel plate, magnetic connection, no fixing in sight. Suitable for use with Geberit Sigma 8 and Sigma 12. Minimum required recess of the Geberit box: 25 mm.

Z95340
Z95340.C8
Z95340.C40
Z95340.C41

cromo - chrome
nickel
gold
brushed gold

505
610
910
910

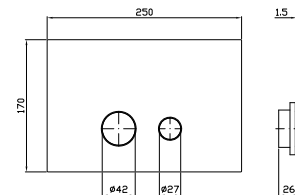

PORTA SAPONE

A muro con piattino in ceramica.

Ceramic wall soap dish.

ZAD410
ZAD410.C8
ZAD410.C40
ZAD410.C41

cromo - chrome
nickel
gold
brushed gold

145
175
260
260

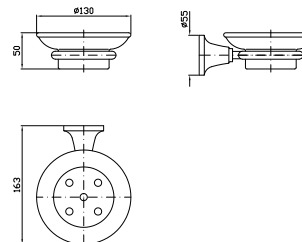

PORTA BICCHIERE

A muro con bicchiere in ceramica.

Ceramic wall tumbler holder.

ZAD413
ZAD413.C8
ZAD413.C40
ZAD413.C41

cromo - chrome
nickel
gold
brushed gold

145
175
260
260

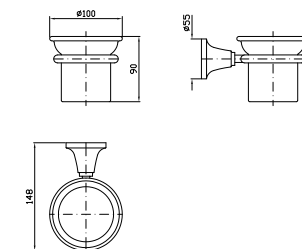

DISPENSER

A muro con contenitore in ceramica.

Ceramic wall mounted soap dispenser.

ZAD415
ZAD415.C8
ZAD415.C40
ZAD415.C41

cromo - chrome
nickel
gold
brushed gold

180
215
325
325

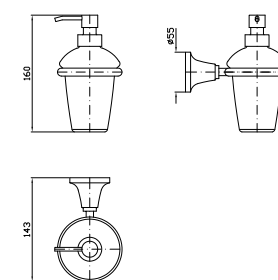

PORTA SPUGNA

A muro.

Wall sponge dish.

ZAD412
ZAD412.C8
ZAD412.C40
ZAD412.C41

cromo - chrome
nickel
gold
brushed gold

180
215
325
325

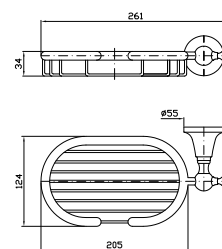

Agorà Classic Accessori

CODICE

EURO



APPENDIABITI DOPPIO

Double hook.

ZAD450
ZAD450.C8
ZAD450.C40
ZAD450.C41

romo - chrome
nickel
gold
brushed gold

110
130
195
195

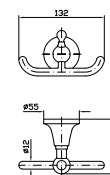

PORTA SALVIETTE

Lunghezza 35 cm.

Towel holder, length 35 cm.

ZAD420
ZAD420.C8
ZAD420.C40
ZAD420.C41

romo - chrome
nickel
gold
brushed gold

145
175
260
260

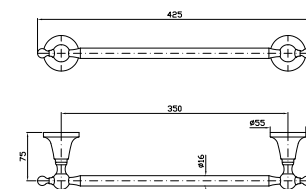

PORTA SALVIETTE

Lunghezza 50 cm.

Towel holder, length 50 cm.

ZAD421
ZAD421.C8
ZAD421.C40
ZAD421.C41

romo - chrome
nickel
gold
brushed gold

170
205
305
305

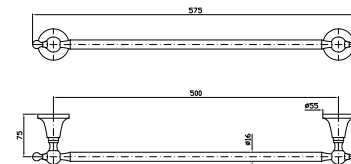

PORTA SALVIETTE

Lunghezza 65 cm.

Towel holder, length 65 cm.

ZAD422
ZAD422.C8
ZAD422.C40
ZAD422.C41

romo - chrome
nickel
gold
brushed gold

190
230
340
340

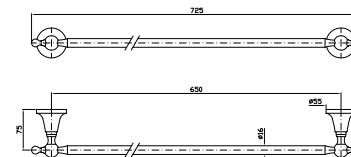

PORTA SALVIETTE AD ANELLO

Ring towel holder.

ZAD425
ZAD425.C8
ZAD425.C40
ZAD425.C41

romo - chrome
nickel
gold
brushed gold

140
170
250
250

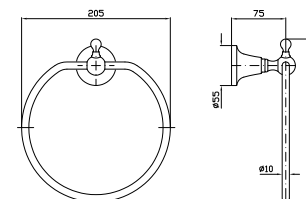

PORTA ROTOLO

Toilet paper holder.

ZAD430
ZAD430.C8
ZAD430.C40
ZAD430.C41

romo - chrome
nickel
gold
brushed gold

110
130
195
195

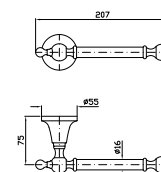

Agorà Classic Accessori

CODICE

EURO



PORTA ROTOLO
Con coperchio.
Toilet paper holder with cover.

ZAD431	cromo - chrome	195
ZAD431.C8	nickel	235
ZAD431.C40	gold	350
ZAD431.C41	brushed gold	350

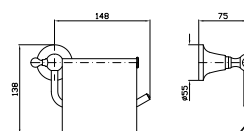

PORTA SCOPINO
A muro/free standing.
WC brush set, wall mounted/free standing.

ZAD455	cromo - chrome	185
ZAD455.C8	nickel	220
ZAD455.C40	gold	335
ZAD455.C41	brushed gold	335

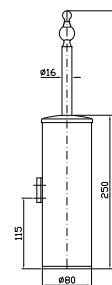



Agorà

Design Ludovica+Roberto Palomba



LAVABO
Batteria a 3 fori con aeratore, scarico da 1¼", flessibili di collegamento.

3 hole basin mixer with aerator, 1¼" pop-up waste, flexible tails.

ZAG407
ZAG407.C8
ZAG407.C40
ZAG407.C41

cromo - chrome
nickel
gold
brushed gold

425
515
770
770

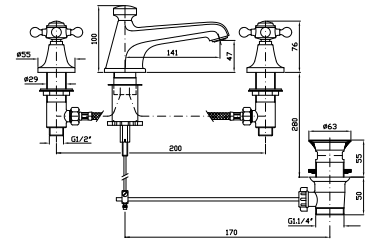

LAVABO
Batteria a 3 fori con bocca fissa, aeratore, scarico da 1¼", flessibili di collegamento.

3 hole basin mixer, fixed spout with aerator, 1¼" pop-up waste, flexible tails.

ZAG406
ZAG406.C8
ZAG406.C40
ZAG406.C41

cromo - chrome
nickel
gold
brushed gold

450
540
810
810

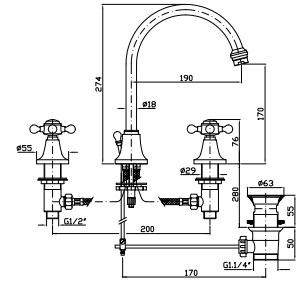

LAVABO
Batteria incasso a 3 fori con aeratore.

3 hole built-in basin mixer with aerator.

ZAG672
ZAG672.C8
ZAG672.C40
ZAG672.C41

cromo - chrome
nickel
gold
brushed gold

330
400
600
600

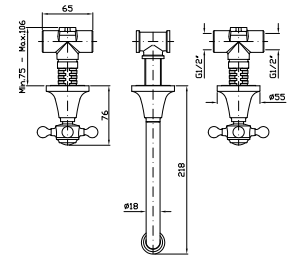

Parte incasso con elementi liberi, distanza variabile.

R99504

210



Parte incasso con corpo unico, interasse 200 mm.

R99500

290



LAVABO
Batteria a 3 fori con bocca fissa, aeratore, scarico da 1¼", flessibili di collegamento.

3 hole basin mixer, fixed spout with aerator, 1¼" pop-up waste, flexible tails.

ZAG405
ZAG405.C8
ZAG405.C40
ZAG405.C41

cromo - chrome
nickel
gold
brushed gold

510
615
925
925

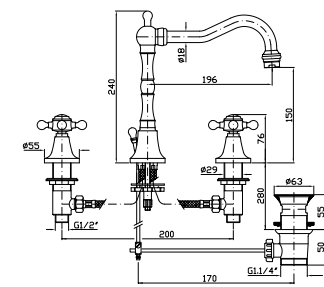

LAVABO
Monoforo con bocca fissa, aeratore, scarico da 1¼", flessibili di collegamento.

Single hole basin mixer, fixed spout with aerator, 1¼" pop-up waste, flexible tails.

ZAG262
ZAG262.C8
ZAG262.C40
ZAG262.C41

cromo - chrome
nickel
gold
brushed gold

355
425
640
640

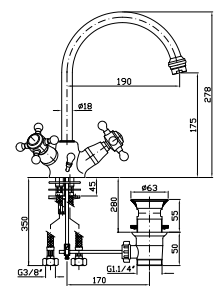



LAVABO
 Monoforo con bocca fissa,
 aeratore, scarico da 1¼", flessibili di
 collegamento

Single hole basin mixer, fixed spout
 with aerator, 1¼" pop-up waste ,
 flexible tails.

ZAG362
ZAG362.C8
ZAG362.C40
ZAG362.C41

cromo - chrome
 nickel
 gold
 brushed gold

420
 510
 760
 760

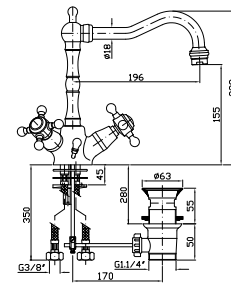

LAVABO
 Monoforo con aeratore, scarico da
 1¼", flessibili di collegamento.

Single hole basin mixer with aerator,
 1¼" pop-up waste, flexible tails.

ZAG530
ZAG530.C8
ZAG530.C40
ZAG530.C41

cromo - chrome
 nickel
 gold
 brushed gold

365
 440
 660
 660

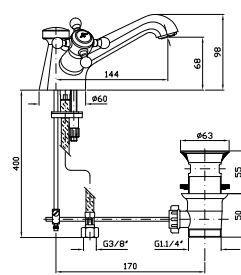

BIDET
 Batteria a 3 fori con aeratore, scarico
 da 1¼", flessibili di collegamento.

3 hole bidet mixer with aerator,
 1¼" pop-up waste, flexible tails.

ZAG370
ZAG370.C8
ZAG370.C40
ZAG370.C41

cromo - chrome
 nickel
 gold
 brushed gold

425
 515
 770
 770

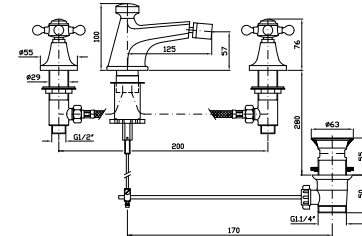

BIDET
 Monoforo con bocca fissa,
 aeratore, scarico da 1¼", flessibili di
 collegamento

Single hole bidet mixer, fixed spout
 with aerator, 1¼" pop-up waste ,
 flexible tails.

ZAG264
ZAG264.C8
ZAG264.C40
ZAG264.C41

cromo - chrome
 nickel
 gold
 brushed gold

350
 420
 630
 630

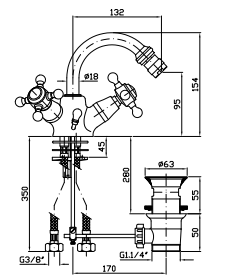

BIDET
 Monoforo con bocca fissa,
 aeratore, scarico da 1¼", flessibili di
 collegamento

Single hole bidet mixer, fixed spout
 with aerator, 1¼" pop-up waste ,
 flexible tails.

ZAG364
ZAG364.C8
ZAG364.C40
ZAG364.C41

cromo - chrome
 nickel
 gold
 brushed gold

415
 505
 755
 755

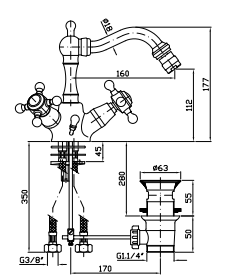

BIDET
 Monoforo con aeratore, scarico
 da 1¼", flessibili di collegamento.

Single hole bidet mixer with aerator,
 1¼" pop-up waste, flexible tails.

ZAG605
ZAG605.C8
ZAG605.C40
ZAG605.C41

cromo - chrome
 nickel
 gold
 brushed gold

365
 440
 660
 660

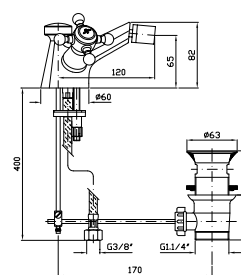

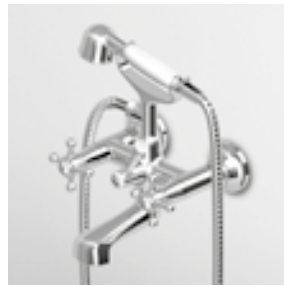

VASCA-DOCCIA
 Gruppo esterno con deviatore, aeratore, doccetta Z9472P.C, flessibile da 1500 mm.
 Exposed bath-shower mixer with diverter, aerator, handshower Z9472P.C, 1500 mm flexible hose.

ZAG254
ZAG254.C8
ZAG254.C40
ZAG254.C41
 cromo - chrome
 nickel
 gold
 brushed gold

610
 735
 1.100
 1.100

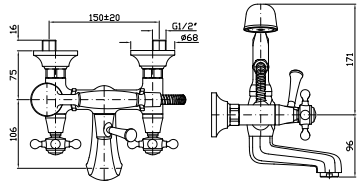

VASCA-DOCCIA
 Gruppo incasso a 3 fori con deviatore a 2 vie.
 3 hole built-in bath-shower mixer with 2 way diverter.

ZAG695
ZAG695.C8
ZAG695.C40
ZAG695.C41
 cromo - chrome
 nickel
 gold
 brushed gold

380
 460
 690
 690

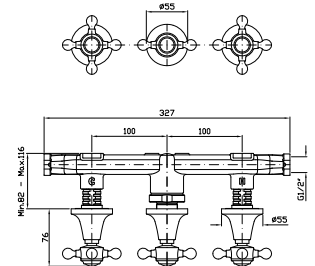

Parte incasso
 Built-in part

R99508

325



DOCCIA
 Gruppo esterno con uscita da 3/4" e riduttore da 1/2".
 Exposed shower mixer with 3/4" outlet, and 1/2" reducer.

ZAG055
ZAG055.C8
ZAG055.C40
ZAG055.C41
 cromo - chrome
 nickel
 gold
 brushed gold

300
 360
 540
 540

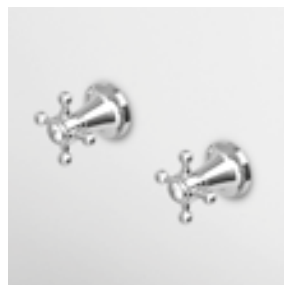
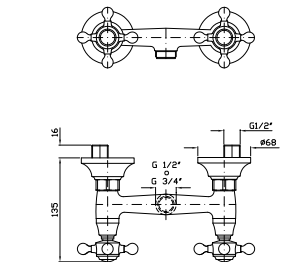

DOCCIA
 Batteria incasso, rubinetti Hot e Cold.
 Built-in shower mixer, taps Hot and Cold.

ZAG738
ZAG738.C8
ZAG738.C40
ZAG738.C41
 cromo - chrome
 nickel
 gold
 brushed gold

215
 260
 390
 390

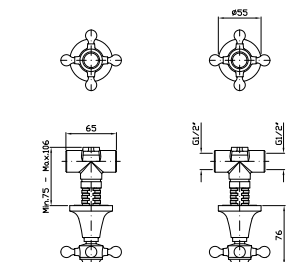

Parte incasso
 Built-in part

R99503

150

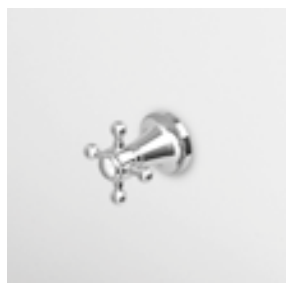

RUBINETTO
Incasso da 1/2".
1/2" wall valve.

Parte esterna
External part

ZAG729	cromo - chrome	120
ZAG729.C8	nickel	145
ZAG729.C40	gold	215
ZAG729.C41	brushed gold	215



Parte incasso
Built-in part

R99779		80
--------	--	----

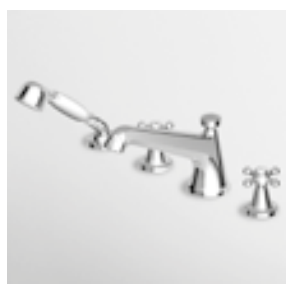
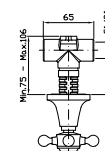

BORDO-VASCA
Batteria a 4 fori, bocca fissa con deviatore, doccia estraibile Z9472P.C, flessibile da 1500 mm.

4 hole bath-mixer, spout with diverter, pull out shower Z9472P.C, 1500 mm flexible hose.

Struttura bordo vasca vedi pag. 502
Fixing structure see pag. 502

ZAG486	cromo - chrome	775
ZAG486.C8	nickel	935
ZAG486.C40	gold	1.395
ZAG486.C41	brushed gold	1.395

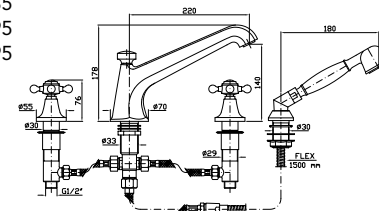

BOCCA
Bocca di erogazione L. 220 mm.
Wall spout L. 220 mm.

Z92204	cromo - chrome	220
Z92204.C8	nickel	265
Z92204.C40	gold	400
Z92204.C41	brushed gold	400

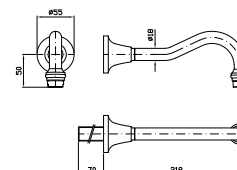

VASCA
Free standing con deviatore, doccetta Z9472P.C, flessibile da 1500 mm.

Free standing bath mixer with diverter, handshower Z9472P.C, 1500 mm flexible hose.

ZAG278	cromo - chrome	1.250
ZAG278.C8	nickel	1.510
ZAG278.C40	gold	2.265
ZAG278.C41	brushed gold	2.265

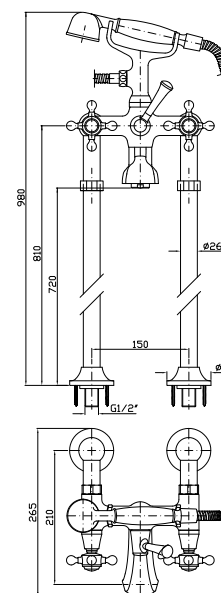

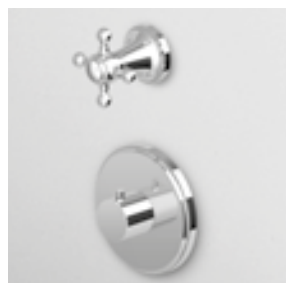

DOCCIA
 Termostatico incasso da 1/2",
 con rubinetto d'arresto. Installazione
 possibile sia in verticale che in
 orizzontale.

1/2" built-in thermostatic shower
 mixer with stop valve. Both vertical
 and horizontal installation possible.

Parte esterna
 External part

ZAG659
 ZAG659.C8
 ZAG659.C40
 ZAG659.C41

cromo - chrome
 nickel
 gold
 brushed gold

525
 635
 950
 950

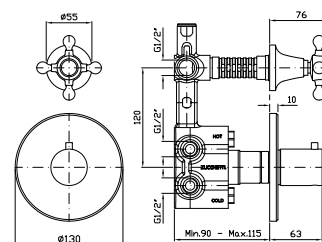

Parte incasso
 Built-in part

R97820

345

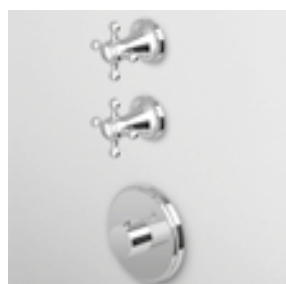

DOCCIA
 Termostatico incasso da 1/2",
 con 2 rubinetti d'arresto. Installazione
 possibile sia in verticale che in
 orizzontale.

1/2" built-in thermostatic shower
 mixer with 2 stop valves. Both vertical
 and horizontal installation possible.

Parte esterna
 External part

ZAG660
 ZAG660.C8
 ZAG660.C40
 ZAG660.C41

cromo - chrome
 nickel
 gold
 brushed gold

685
 825
 1.240
 1.240

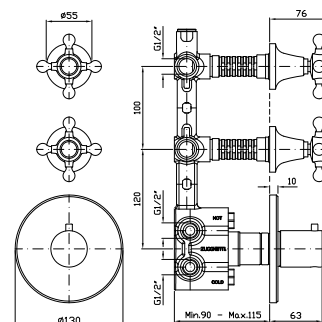

Parte incasso
 Built-in part

R97821

470

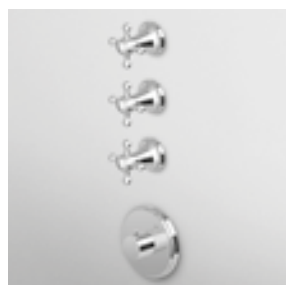

DOCCIA
 Termostatico incasso da 1/2",
 con 3 rubinetti d'arresto. Installazione
 possibile sia in verticale che in
 orizzontale.

1/2" built-in thermostatic shower
 mixer with 3 stop valves. Both vertical
 and horizontal installation possible.

Parte esterna
 External part

ZAG661
 ZAG661.C8
 ZAG661.C40
 ZAG661.C41

cromo - chrome
 nickel
 gold
 brushed gold

840
 1.010
 1.515
 1.515

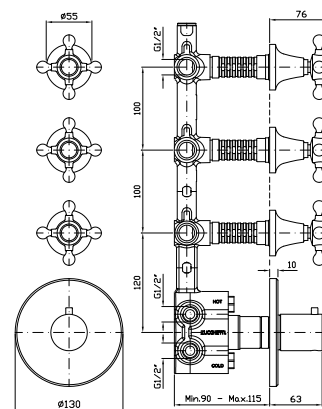

Parte incasso
 Built-in part

R97822

600

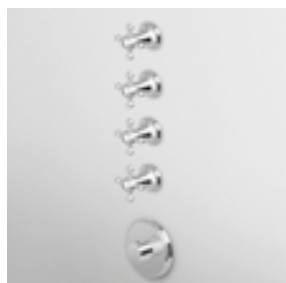

DOCCIA
Termostatico incasso da 1/2", con 4 rubinetti d'arresto. Installazione possibile sia in verticale che in orizzontale.

1/2" built-in thermostatic shower mixer with 4 stop valves. Both vertical and horizontal installation possible.

Parte esterna
External part

ZAG662
ZAG662.C8
ZAG662.C40
ZAG662.C41

cromo - chrome
nickel
gold
brushed gold

995
1.200
1.800
1.800

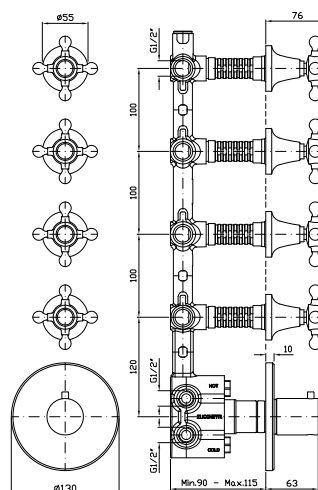

Parte incasso
Built-in part

R97823

730

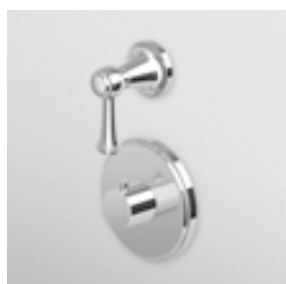

DOCCIA CON DEVIATORE 2 VIE
Termostatico incasso da 1/2" e deviatore a 2 vie con apertura/chiusura acqua. Installazione possibile sia in verticale che in orizzontale.

1/2" built-in thermostatic shower mixer and 2 way diverter with water on/off function. Both vertical and horizontal installation possible.

Parte esterna
External part

ZAL646
ZAL646.C8
ZAL646.C40
ZAL646.C41

cromo - chrome
nickel
gold
brushed gold

565
685
1.025
1.025

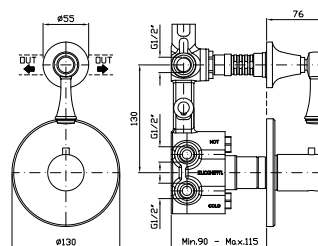

Parte incasso
Built-in part

R97810

400

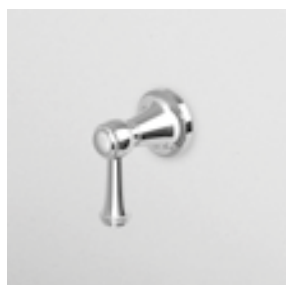

DEVIATORE 2 VIE
Senza apertura/chiusura acqua, uscite da 1/2".

2 way diverter without water on/off function, 1/2" outlets.

Parte esterna
External part

Z94589
Z94589.C8
Z94589.C40
Z94589.C41

cromo - chrome
nickel
gold
brushed gold

230
280
420
420

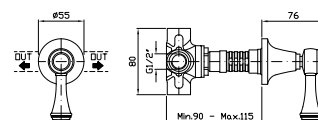

Parte incasso
Built-in part

R97830

130

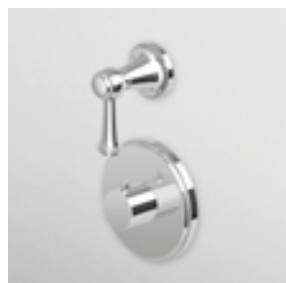

DOCCIA CON DEVIATORE 3 VIE
Termostatico incasso da 1/2" e deviatore a 3 vie con apertura/chiusura acqua. Installazione possibile sia in verticale che in orizzontale.

1/2" built-in thermostatic shower mixer and 3 way diverter with water on/off function. Both vertical and horizontal installation possible.

Parte esterna
External part

ZAL646
ZAL646.C8
ZAL646.C40
ZAL646.C41

cromo - chrome
nickel
gold
brushed gold

565
685
1.025
1.025

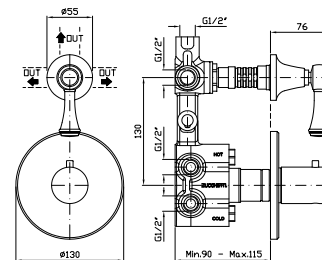

Parte incasso
Built-in part

R97815

470

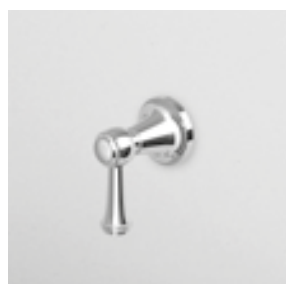

DEVIATORE 3 VIE
Senza apertura/chiusura acqua, uscite da 1/2".

3 way diverter without water on/off function, 1/2" outlets.

Parte esterna
External part

Z94589
Z94589.C8
Z94589.C40
Z94589.C41

cromo - chrome
nickel
gold
brushed gold

230
280
420
420

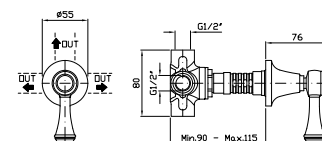

Parte incasso
Built-in part

R97835

195



COLONNA DOCCIA
Completa di gruppo esterno, soffione Z94189 e doccetta Z9472P.C.

Shower column with exposed shower mixer, shower head Z94189 and handshower Z9472P.C.

ZAG860
ZAG860.C8
ZAG860.C40
ZAG860.C41

cromo - chrome
nickel
gold
brushed gold

1.260
1.510
2.265
2.265

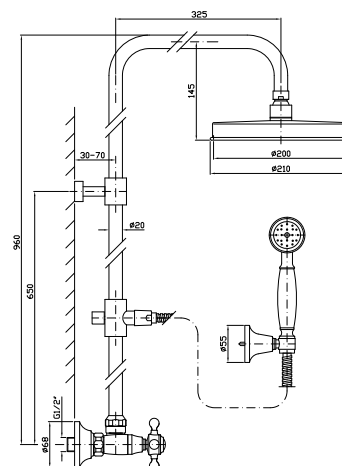



**COLONNA DOCCIA
TERMOSTATICA**

Completa di termostatico esterno,
soffione Z94189 e doccia Z9472P.C.

Shower column with exposed
thermostatic mixer, shower head
Z94189 and handshower Z9472P.C.

ZAG865

Cromo - chrome

1.750

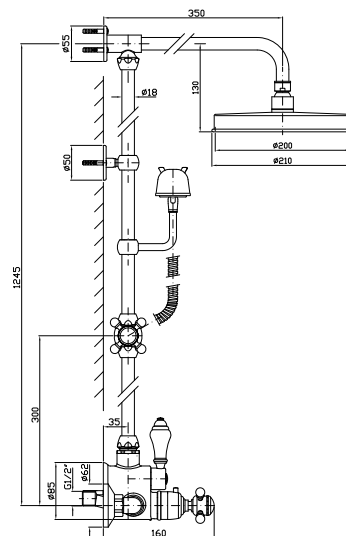

BRACCIO DOCCIA

A parete. Lunghezza 350 mm.

Wall mounted shower arm.
Length 350 mm.

Z92970

Cromo - chrome

120

Z92970.C8

nickel

145

Z92970.C40

gold

215

Z92970.C41

brushed gold

215

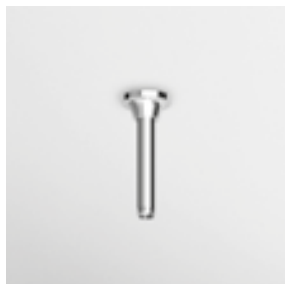
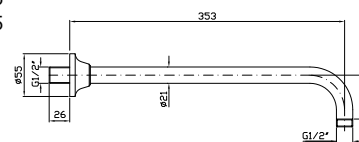

BRACCIO DOCCIA

A soffitto. Lunghezza 130 mm.

Ceiling mounted shower arm.
Length 130 mm.

Z92971

Cromo - chrome

75

Z92971.C8

nickel

90

Z92971.C40

gold

135

Z92971.C41

brushed gold

135

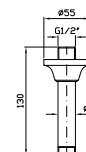

BRACCIO DOCCIA

A soffitto. Lunghezza 300 mm.

Ceiling mounted shower arm.
Length 300 mm.

Z92972

Cromo - chrome

110

Z92972.C8

nickel

135

Z92972.C40

gold

200

Z92972.C41

brushed gold

200

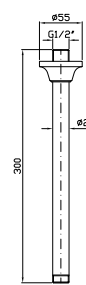

NEW



SOFFIONE Ø 210

In ottone, a getto fisso con sistema
anticalcare.

Ø 210 mm brass shower head, with
anti-limescale system.

Z94189

Cromo - chrome

360

Z94189.C8

nickel

430

Z94189.C40

gold

650

Z94189.C41

brushed gold

650

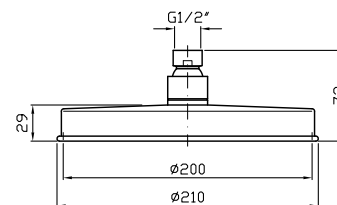



SOFFIONE LATERALE
 A getto fisso per cabine doccia,
 con sistema anticalcare.

Lateral shower head, simple jet,
 for shower box, with anti-limescale
 system.

Z92903 cromo - chrome
Z92903.C8 nickel
Z92903.C40 gold
Z92903.C41 brushed gold

100
 120
 180
 180

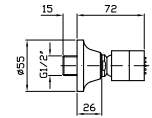

ASTA MURALE SINGOLA
 Con barra da 800 mm.

Slide rail with adjustable bracket.
 Length 800 mm.

Z93107 cromo - chrome
Z93107.C8 nickel
Z93107.C40 gold
Z93107.C41 brushed gold

395
 475
 710
 710

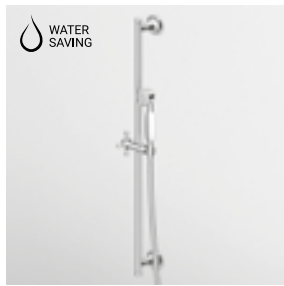
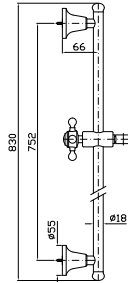

COMPLETO ASTA MURALE
 Con barra da 800 mm,
 doccetta a getto fisso Z9472P.C,
 flessibile da 1500 mm.

Complete slide rail length 800 mm,
 handshower Z9472P.C simple jet,
 1500 mm flexible hose.

Z93108 cromo - chrome
Z93108.C8 nickel
Z93108.C40 gold
Z93108.C41 brushed gold

470
 570
 930
 930

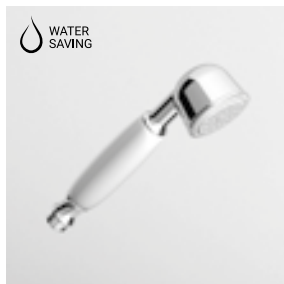
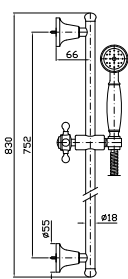

DOCGETTA
 A getto fisso in ottone,
 con impugnatura in ceramica.

Brass handshower simple jet.

Z9472P.C cromo - chrome
Z9472P.C8 nickel
Z9472P.C40 gold
Z9472P.C41 brushed gold

55
 65
 100
 100

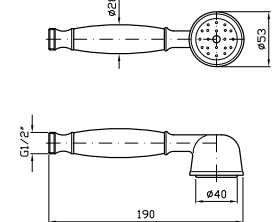

FLESSIBILE
 In PVC.
 Lunghezza 1500 mm.

PVC flexible hose.
 Length 1500 mm.

Z94130 argento - silver
Z94130.C8 nickel
Z94130.C40 gold
Z94130.C41 brushed gold

45
 55
 85
 85

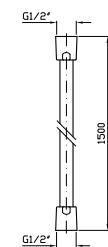







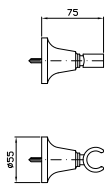
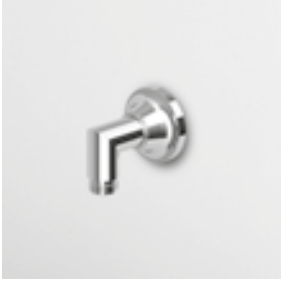
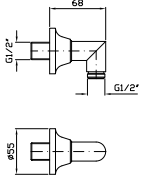

FLESSIBILE
 In ottone.
 Lunghezza 1500 mm.

Brass flexible hose.
 Length 1500 mm.

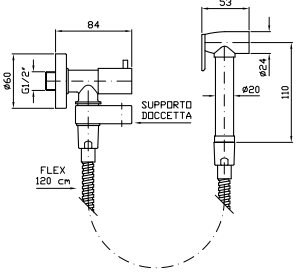
Z93867 cromo - chrome

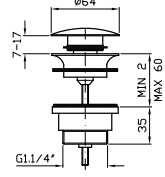
35

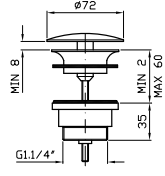

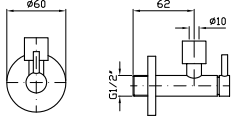
		CODICE		EURO	
	APPENDIDOCCIA FISSO Per gruppo esterno. Handshower support for exposed mixer.	Z93791	cromo - chrome	115	
		Z93791.C8	nickel	140	
		Z93791.C40	gold	210	
		Z93791.C41	brushed gold	210	
	PRESA ACQUA Da 1/2"x1/2". Per gruppo incasso. Wall elbow, 1/2"x1/2".	Z93811	cromo - chrome	95	
		Z93811.C8	nickel	115	
		Z93811.C40	gold	170	
		Z93811.C41	brushed gold	170	
	IDROSCOPINO WC/BIDET Completo di rubinetto da 1/2" con appendidoccia integrato, doccetta shut-off in ottone, flessibile da 1200 mm. WC/bidet hydrobrush with 1/2" tap and with integrated handshower support, brass shut-off handshower, 1200 mm flexible hose.	Z93994	cromo - chrome	325	
		Z93994.C8	nickel	390	
		Z93994.C40	gold	585	
		Z93994.C41	brushed gold	585	
	SCARICO UNIVERSALE Chiusura a pressione. Pop-up waste, with push system.	R97755	cromo - chrome	75	
		R97755.C8	nickel	105	
		R97755.C40	gold	150	
		R97755.C41	brushed gold	150	
	SCARICO UNIVERSALE Uscita libera. Open waste.	R97760	cromo - chrome	65	
		R97760.C8	nickel	85	
		R97760.C40	gold	135	
		R97760.C41	brushed gold	135	
	RUBINETTO SOTTOLAVABO Da 1/2", con filtro. Angle stop valve 1/2" inlet, with filter. 2 pezzi/ 2 pcs Prezzo per confezione/ Price for package	Z9127P.9500	cromo - chrome	200	
		Z9127P.9500C8	nickel	240	
		Z9127P.9500C40	gold	360	
		Z9127P.9500C41	brushed gold	360	



SIFONE
Da 1¼" senza piletta.
1¼" bottle trap without plug.

Z9502P
Z9502P.C8
Z9502P.C40
Z9502P.C41

chromo - chrome
nickel
gold
brushed gold

170
205
310
310

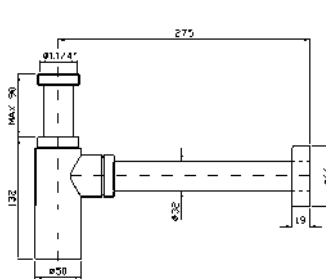

PLACCA PER CASSETTE DI SCARICO
Placca di comando in acciaio inox,
attacco magnetico, senza fissaggi a vista.
Compatibile con Geberit Sigma 8 e
Sigma 12. Incasso minimo della cassetta
Geberit: 25 mm.

Toilet flush plate with stainless steel plate,
magnetic connection, no fixing in sight.
Suitable for use with Geberit Sigma 8 and
Sigma 12. Minimum required recess of
the Geberit box: 25 mm.

Z95340
Z95340.C8
Z95340.C40
Z95340.C41

chromo - chrome
nickel
gold
brushed gold

505
610
910
910

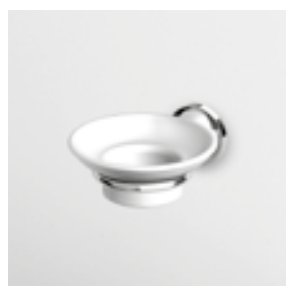
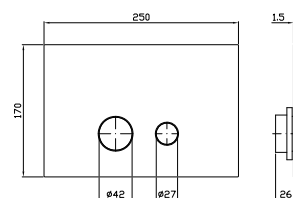

PORTA SAPONE
A muro con piattino in ceramica.
Ceramic wall soap dish.

ZAD410
ZAD410.C8
ZAD410.C40
ZAD410.C41

chromo - chrome
nickel
gold
brushed gold

145
175
260
260

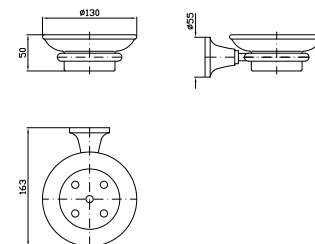

PORTA BICCHIERE
A muro con bicchiere in ceramica.
Ceramic wall tumbler holder.

ZAD413
ZAD413.C8
ZAD413.C40
ZAD413.C41

chromo - chrome
nickel
gold
brushed gold

145
175
260
260

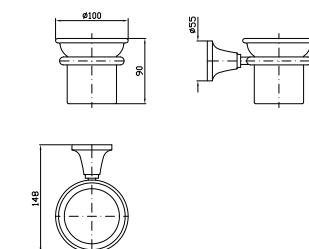

DISPENSER
A muro con contenitore in ceramica.
Ceramic wall mounted soap
dispenser.

ZAD415
ZAD415.C8
ZAD415.C40
ZAD415.C41

chromo - chrome
nickel
gold
brushed gold

180
215
325
325

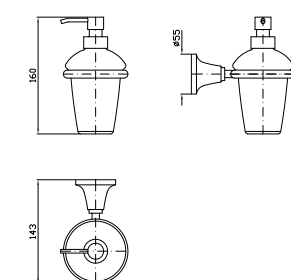

PORTA SPUGNA
A muro.
Wall sponge dish.

ZAD412
ZAD412.C8
ZAD412.C40
ZAD412.C41

chromo - chrome
nickel
gold
brushed gold

180
215
325
325

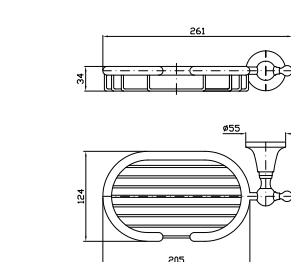



APPENDIABITI DOPPIO

Double hook.

ZAD450
ZAD450.C8
ZAD450.C40
ZAD450.C41

cromo - chrome
nickel
gold
brushed gold

110
130
195
195

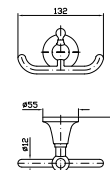

PORTA SALVIETTE

Lunghezza 35 cm.

Towel holder, length 35 cm.

ZAD420
ZAD420.C8
ZAD420.C40
ZAD420.C41

cromo - chrome
nickel
gold
brushed gold

145
175
260
260

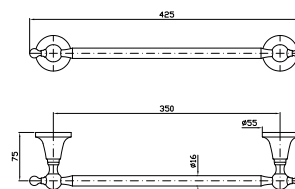

PORTA SALVIETTE

Lunghezza 50 cm.

Towel holder, length 50 cm.

ZAD421
ZAD421.C8
ZAD421.C40
ZAD421.C41

cromo - chrome
nickel
gold
brushed gold

170
205
305
305

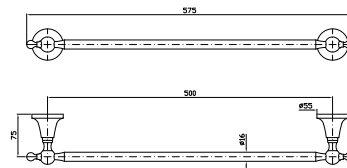

PORTA SALVIETTE

Lunghezza 65 cm.

Towel holder, length 65 cm.

ZAD422
ZAD422.C8
ZAD422.C40
ZAD422.C41

cromo - chrome
nickel
gold
brushed gold

190
230
340
340

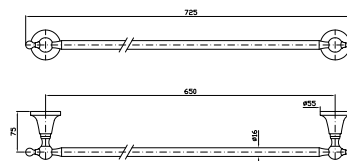

PORTA SALVIETTE AD ANELLO

Ring towel holder.

ZAD425
ZAD425.C8
ZAD425.C40
ZAD425.C41

cromo - chrome
nickel
gold
brushed gold

140
170
250
250

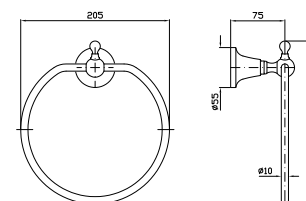

PORTA ROTOLO

Toilet paper holder.

ZAD430
ZAD430.C8
ZAD430.C40
ZAD430.C41

cromo - chrome
nickel
gold
brushed gold

110
130
195
195

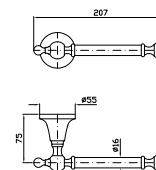



PORTA ROTOLO
 Con coperchio.
 Toilet paper holder with cover.

ZAD431 cromo - chrome
ZAD431.C8 nickel
ZAD431.C40 gold
ZAD431.C41 brushed gold

195
 235
 350
 350

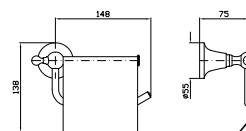

PORTA SCOPINO
 A muro/free standing.
 WC brush set, wall mounted/free standing.

ZAD455 cromo - chrome
ZAD455.C8 nickel
ZAD455.C40 gold
ZAD455.C41 brushed gold

185
 220
 335
 335

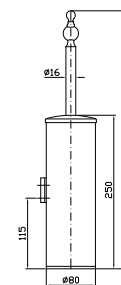

esempi di composizioni doccia Agorà

example of shower composition - Agorà Collection

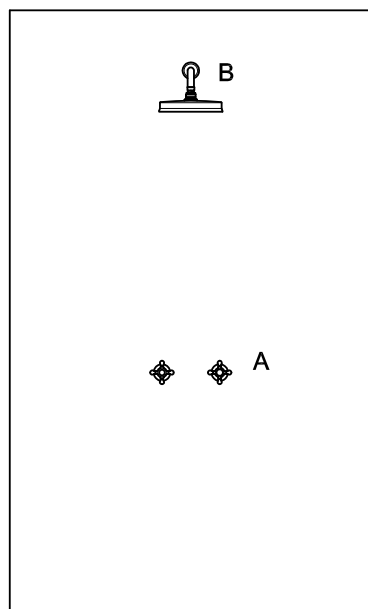

COMPOSIZIONE 1

A	ZAG738	215 €
	R99503	150 €
B	Z94189	360 €
	Z92970	120 €
TOTALE		845 €

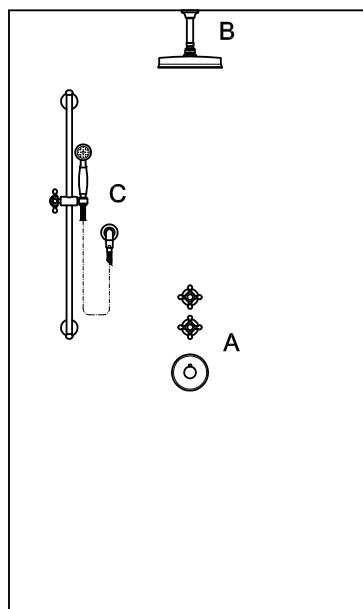

COMPOSIZIONE 2

A	ZAG660	685 €
	R97821	470 €
B	Z94189	360 €
	Z92971	75 €
C	Z93108	470 €
	Z93811	95 €
TOTALE		2.155 €

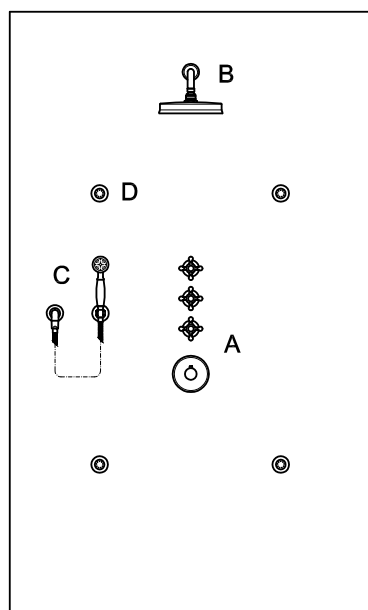

COMPOSIZIONE 3

A	ZAG661	840 €
	R97822	600 €
B	Z94189	360 €
	Z92970	120 €
C	Z93811	95 €
	Z93791	115 €
	Z9472.P.C	55 €
	Z93867	35 €
D	Z92903 (x4)	400 €
TOTALE		2.620 €

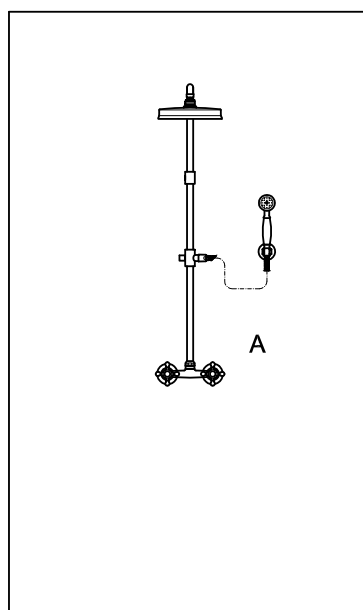

COMPOSIZIONE 4

A	ZAG860	1.260 €
----------	--------	---------



Soft

Design Ludovica+Roberto Palomba



LAVABO
Miscelatore monocomando con aeratore, scarico da 1¼", flessibili di collegamento.

Single lever basin mixer with aerator, 1¼" pop-up waste, flexible tails.

Senza scarico.
Without pop-up waste.

ZP7212

cromo - chrome

450

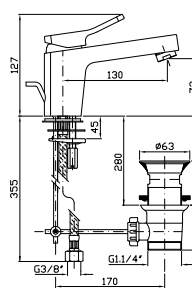

ZP7244

cromo - chrome

440



LAVABO
Miscelatore monocomando con bocca prolungata, aeratore, scarico da 1¼", flessibili di collegamento.

Single lever basin mixer with extended spout, aerator, 1¼" pop-up waste, flexible tails.

Prolungamento 100 mm
Extension kit 100 mm

ZP7232

cromo - chrome

1.025

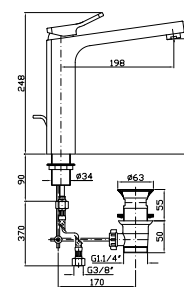

R99524

cromo - chrome

590



LAVABO
Miscelatore monocomando con bocca prolungata, aeratore, flessibili di collegamento, senza scarico.

Single lever basin mixer with extended spout, aerator, flexible tails, without pop-up waste.

Prolungamento 100 mm
Extension kit 100 mm

ZP7293

cromo - chrome

995

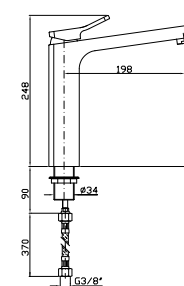

R99524

cromo - chrome

590



BIDET
Miscelatore monocomando con aeratore, scarico da 1¼", flessibili di collegamento.

Single lever bidet mixer with aerator, 1¼" pop-up waste, flexible tails.

ZP7329

cromo - chrome

450

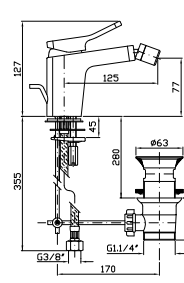

LAVABO
Miscelatore monocomando incasso con aeratore.

Built-in single lever basin mixer with aerator.

Parte esterna
External part

ZP7292

cromo - chrome

535

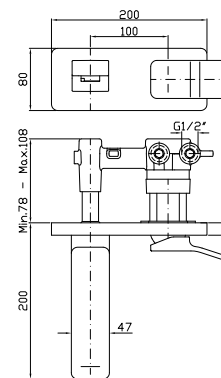

Parte incasso
Built-in part

R99799

285



LAVABO
Miscelatore monocomando free standing.

Free standing single lever basin mixer.

Parte esterna
External part

ZP7621

cromo - chrome

2.150



Parte incasso
Built-in part

R99676

275

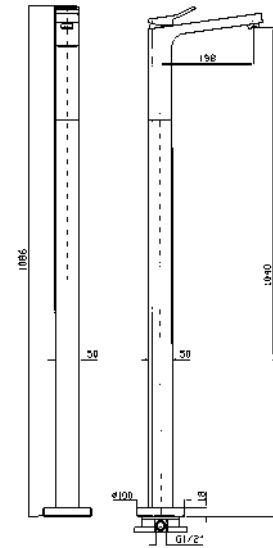

VASCA-DOCCIA
Miscelatore monocomando incasso con deviatore.

Built-in single lever bath-shower mixer with diverter.

Parte esterna
External part

ZP7613

cromo - chrome

440



Parte incasso
Built-in part

R99614

185

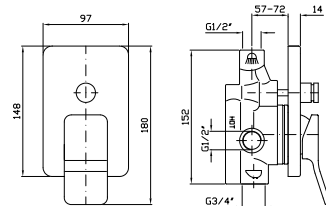

VASCA-DOCCIA
Miscelatore monocomando incasso con deviatore per corpo incasso universale Zetasystem R97800.

Built-in single lever bath-shower mixer with diverter for Zetasystem (R97800) - universal built-in body.

Parte esterna
External part

ZP7096

cromo - chrome

370



Zetasystem - corpo incasso universale
Zetasystem - universal built-in body

R97800

135

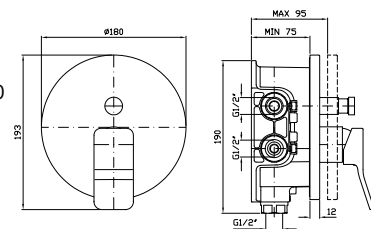



DOCCIA
Miscelatore monocomando incasso.
Built-in single lever shower mixer.

Parte esterna
External part

ZP7615

cromo - chrome

425

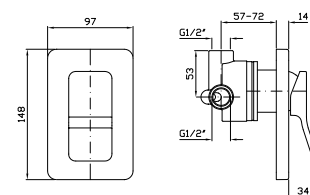

Parte incasso
Built-in part

R99613

130

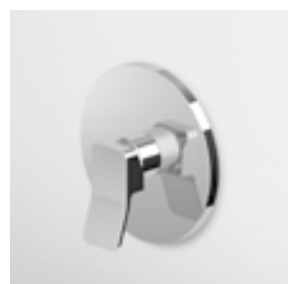

DOCCIA
Miscelatore monocomando incasso
per corpo incasso universale
Zetastem R97800.

Built-in single lever shower mixer
for Zetastem (R97800) - universal
built-in body.

Parte esterna
External part

ZP7090

cromo - chrome

315

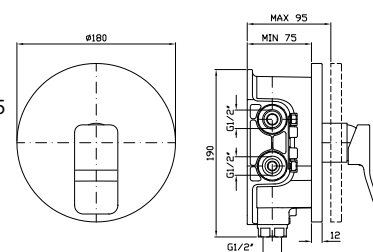

Zetastem - corpo incasso universale
Zetastem - universal built-in body

R97800

135



BORDO-VASCA
Miscelatore monocomando 4 fori
con doccia estraibile Z94725,
flessibile da 1500 mm.

4 hole bath tub single lever mixer,
pull-out handshower Z94725,
1500 mm flexible hose.

Struttura bordo vasca vedi pag. 502
Fixing structure see pag. 502

ZP7168

cromo - chrome

1.695

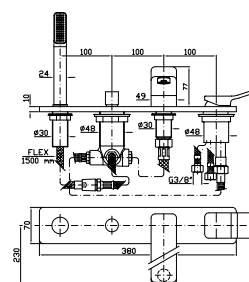

VASCA-DOCCIA
Miscelatore monocomando esterno
con deviatore, aeratore, doccetta
Z94725, appendidoccia e flessibile
da 1500 mm.

Exposed single lever bath-shower
mixer with diverter, aerator,
handshower Z94725, handshower
support and 1500 mm flexible hose.

ZP7149

cromo - chrome

1.295

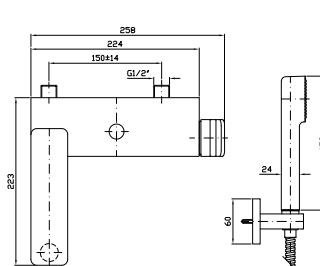



VASCA
Miscelatore monocomando free standing con deviatore e doccia Z94725.

Free standing single lever bath mixer with diverter and handshower Z94725.

Parte esterna
External part

ZP7622

cromo - chrome

2.695



Parte incasso
Built-in part

R99676

275

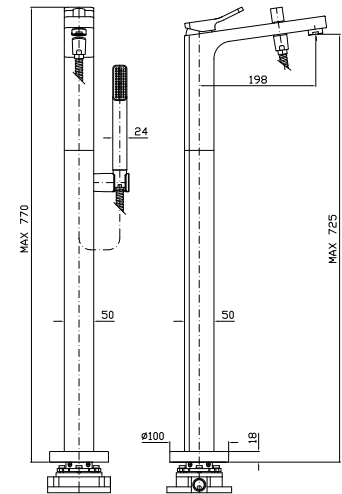

BOCCA
Bocca di erogazione L. 200 mm.

Wall spout L. 200 mm.

Z92094

cromo - chrome

420

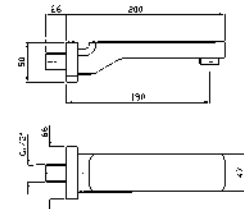

BOCCA
Bocca di erogazione L. 230 mm.

Wall spout L. 230 mm.

Z92091

cromo - chrome

360

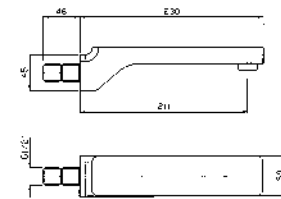

DOCCIA
Termostatico incasso da 1/2", con rubinetto d'arresto per corpo incasso universale Zetasystem R97800.

1/2" Built-in thermostatic shower mixer with stop valve for Zetasystem (R97800) - universal built-in body.

Parte esterna
External part

ZP7800

cromo - chrome

565

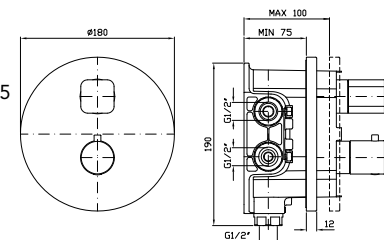

Zetasystem - corpo incasso universale
Zetasystem - universal built-in body

R97800

135



DOCCIA
Termostatico incasso da 1/2", con rubinetto d'arresto. Installazione possibile sia in verticale che in orizzontale.

1/2" built-in thermostatic shower mixer with stop valve. Both vertical and horizontal installation possible.

Parte esterna
External part

ZP7659

cromo - chrome

510

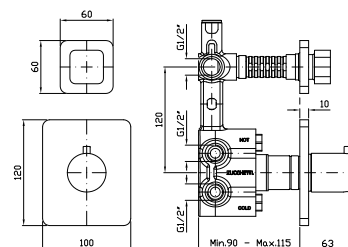

Parte incasso
Built-in part

R97820

345



DOCCIA
Termostatico incasso da 1/2", con 2 rubinetti d'arresto. Installazione possibile sia in verticale che in orizzontale.

1/2" built-in thermostatic shower mixer with 2 stop valves. Both vertical and horizontal installation possible.

Parte esterna
External part

ZP7660

cromo - chrome

665

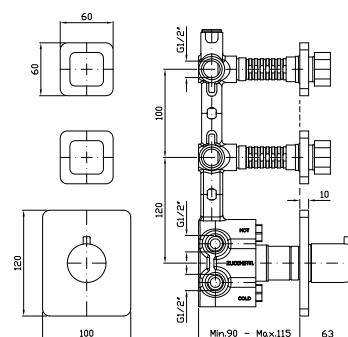

Parte incasso
Built-in part

R97821

470



DOCCIA
Termostatico incasso da 1/2", con 3 rubinetti d'arresto. Installazione possibile sia in verticale che in orizzontale.

1/2" built-in thermostatic shower mixer with 3 stop valves. Both vertical and horizontal installation possible.

Parte esterna
External part

ZP7661

cromo - chrome

830

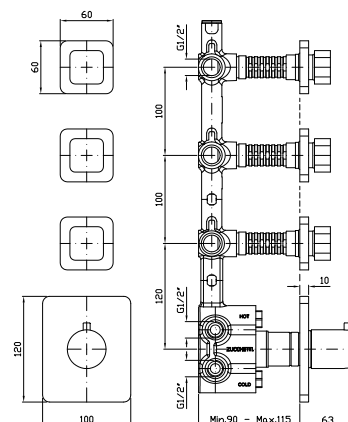

Parte incasso
Built-in part

R97822

600

**DOCCIA**

Termostatico incasso da 1/2", con 4 rubinetti d'arresto. Installazione possibile sia in verticale che in orizzontale.

1/2" built-in thermostatic shower mixer with 4 stop valves. Both vertical and horizontal installation possible.

Parte esterna
External part

ZP7662

cromo - chrome

990



Parte incasso
Built-in part

R97823

730

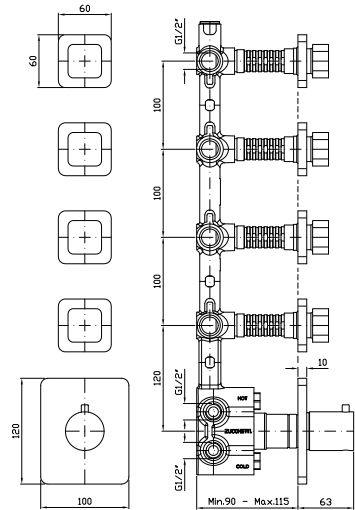
**DOCCIA CON DEVIATORE 2 VIE**

Termostatico incasso da 1/2" e deviatore a 2 vie con apertura/chiusura acqua. Installazione possibile sia in verticale che in orizzontale.

1/2" built-in thermostatic shower mixer and 2 way diverter with water on/off function. Both vertical and horizontal installation possible.

Parte esterna
External part

ZP7646

cromo - chrome

520



Parte incasso
Built-in part

R97810

400

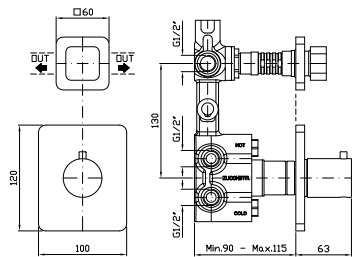
**DEVIATORE 2 VIE**

Senza apertura/chiusura acqua, uscite da 1/2".

2 way diverter without water on/off function, 1/2" outlets.

Parte esterna
External part

Z94592

cromo - chrome

200



Parte incasso
Built-in part

R97830

130

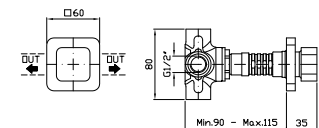



DOCCIA CON DEVIATORE 3 VIE
Termostatico incasso da 1/2"
e deviatore a 3 vie con apertura/
chiusura acqua. Installazione possibile
sia in verticale che in orizzontale.

1/2" built-in thermostatic shower
mixer and 3 way diverter with water
on/off function. Both vertical and
horizontal installation possible.

Parte esterna
External part

ZP7646

cromo - chrome

520

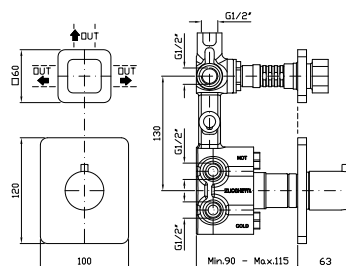

Parte incasso
Built-in part

R97815

470



DEVIATORE 3 VIE
Senza apertura/chiusura acqua,
uscite da 1/2".

3 way diverter without water on/off
function, 1/2" outlets.

Parte esterna
External part

Z94592

cromo - chrome

200

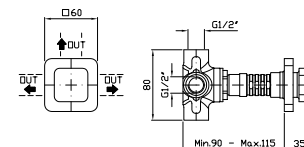

Parte incasso
Built-in part

R97835

195



RUBINETTO D'ARRESTO
Incasso da 1/2".

1/2" wall valve.

Parte esterna
External part

ZP7729

cromo - chrome

180

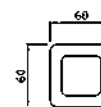

Parte incasso
Built-in part

R99779

80

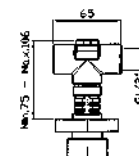



DOCCIA
Miscelatore monocomando esterno.

ZP7069

cromo - chrome

715

Exposed single lever shower mixer.

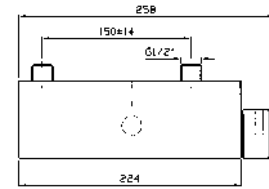

SOFFIONE LATERALE
A getto fisso per cabine doccia,
con sistema anticalcare.

Z92899

cromo - chrome

100

Lateral shower head, simple jet,
for shower box, with anti-limescale
system.

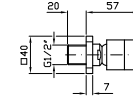

BRACCIO DOCCIA
A parete. Lunghezza 350 mm.

Z93027

cromo - chrome

95

Wall mounted shower arm.
Length 350 mm.

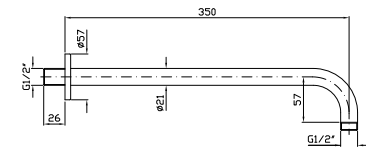

BRACCIO DOCCIA
A soffitto. Lunghezza 130 mm.

Z93026

cromo - chrome

40

Ceiling mounted shower arm.
Length 130 mm.

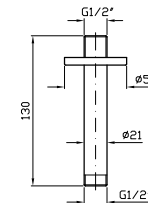

BRACCIO DOCCIA
A soffitto. Lunghezza 300 mm.

Z93024

cromo - chrome

80

Ceiling mounted shower arm.
Length 300 mm.

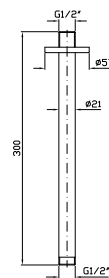

SOFFIONE 200X200
In ottone, a getto fisso con sistema
anticalcare, spessore 8 mm.
Ispezionabile.

Z94268

cromo - chrome

360

200X200 mm brass shower head with
anti-limescale system,
8 mm thickness. Inspectionable.

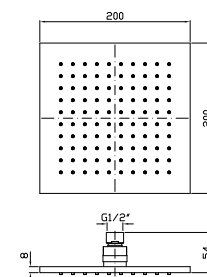

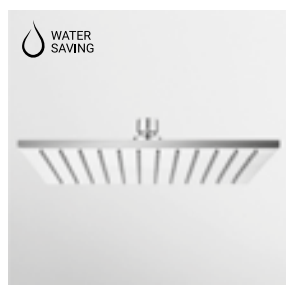
**SOFFIONE 300X300**

In ottone, a getto fisso con sistema anticalcare, spessore 8 mm. Ispezionabile.

300X300 mm brass shower head with anti-limescale system, 8 mm thickness. Inspectionable.

Z94269

cromo - chrome

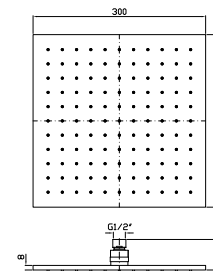
525**APPENDIDOCCIA FISSO**

Per gruppo esterno.

Handshower support for exposed mixer.

Z93944

cromo - chrome

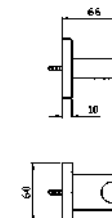
155**APPENDIDOCCIA DUPLEX**

Da 1/2"x1/2\".

Per gruppo incasso.

Wall mounted shower support, 1/2" hose connection.

Z93938

cromo - chrome

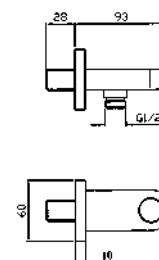
180**PRESA ACQUA**

Da 1/2"x1/2\".

Per gruppo incasso.

Wall elbow, 1/2"x1/2\".

Z93805

cromo - chrome

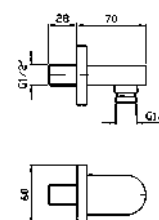
170**ASTA MURALE SINGOLA**

Con barra da 800 mm.

Slide rail with adjustable bracket. Length 800 mm.

Z95201

cromo - chrome

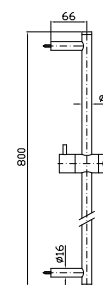
135**COMPLETO ASTA MURALE**

Con barra da 800 mm, doccia a getto fisso Z94725, flessibile da 1500 mm.

Complete slide rail length 800 mm, handshower Z94725 simple jet, 1500 mm flexible hose.

Z95215

cromo - chrome

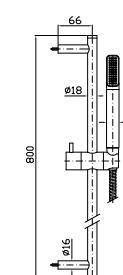
230

**COMPLETO ASTA MURALE**

Con barra da 800 mm,
doccetta a 3 getti Z94740,
flessibile da 1500 mm.

Complete slide rail length 800 mm,
handshower Z94740 3 jets,
1500 mm flexible hose.

Z95205

cromo - chrome

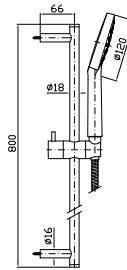
240**DOCGETTA**

A getto fisso in ABS,
con sistema anticalcare.

ABS handshower simple jet,
with anti-limescale system.

Z94725

cromo - chrome

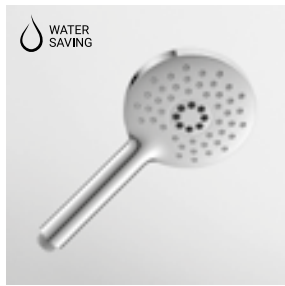
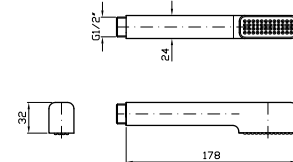
80**DOCGETTA**

A 3 getti in ABS,
con sistema anticalcare.

ABS handshower 3 jets,
with anti-limescale system.

Z94740

cromo - chrome

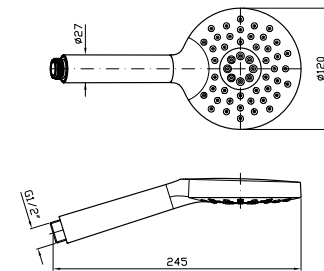
85**FLESSIBILE**

In ottone.
Lunghezza 1500 mm.

Brass flexible hose.
Length 1500 mm.

Z93867

cromo - chrome

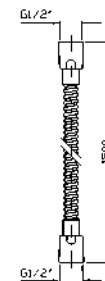
35



PORTA SAPONE
A muro con piattino in ceramica.
Ceramic wall soap dish.

ZAC710

cromo - chrome

180

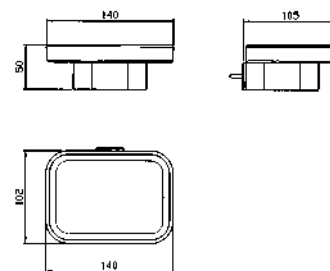

PORTA BICCHIERE
A muro con bicchiere in ceramica.
Ceramic wall tumbler holder.

ZAC713

cromo - chrome

190

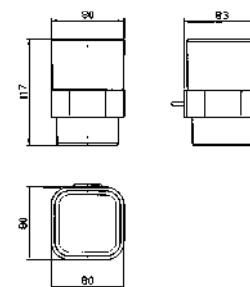

DISPENSER
A muro con contenitore in ceramica.
Ceramic wall mounted soap dispenser.

ZAC715

cromo - chrome

240

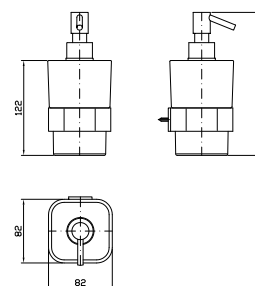

PORTA SALVIETTE
Towel holder.

ZAC750

cromo - chrome

230

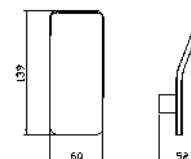

PORTA SALVIETTE
Lunghezza 30 cm.
Towel holder, length 30 cm.

ZAC720

cromo - chrome

275

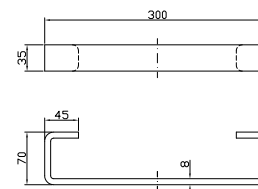

PORTA SALVIETTE
Lunghezza 45 cm.
Towel holder, length 45 cm.







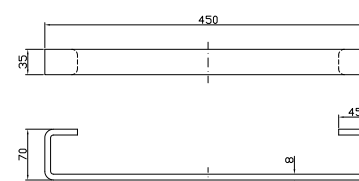

ZAC721

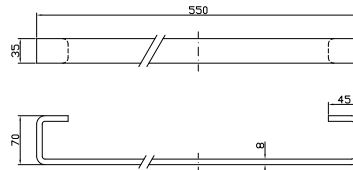
cromo - chrome

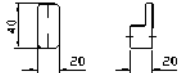
295

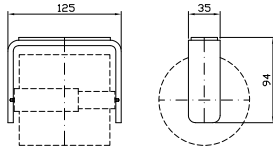

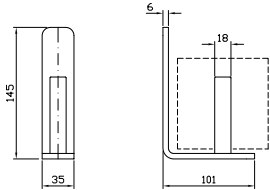
Soft Accessori

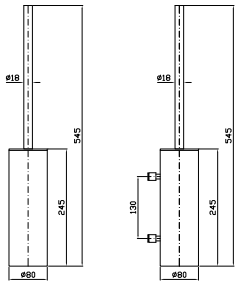
		CODICE		EURO	
	<p>PORTA SALVIETTE Lunghezza 55 cm.</p> <p>Towel holder, length 55 cm.</p>	ZAC722	chromo - chrome	325	
	<p>APPENDIABITI</p> <p>Hook.</p>	ZAC751	chromo - chrome	80	
	<p>PORTA ROTOLO</p> <p>Toilet paper holder.</p>	ZAC730	chromo - chrome	190	
	<p>PORTA ROTOLO DI SCORTA</p> <p>Toilet paper holder.</p>	ZAC732	chromo - chrome	175	
	<p>PORTA SCOPINO</p> <p>WC brush set, free standing.</p>	ZAD555	chromo - chrome	175	
	<p>PORTA SCOPINO A muro.</p> <p>WC brush set, wall mounted.</p>	ZAD556	chromo - chrome	230	

esempi di composizioni doccia Soft

example of shower composition - Soft Collection

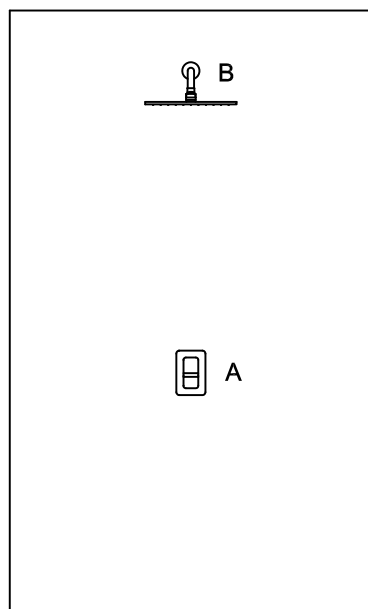

COMPOSIZIONE 1

A	ZP7615	425 €
	R99613	130 €
B	Z94269	525 €
	Z93027	95 €
TOTALE		1.175 €

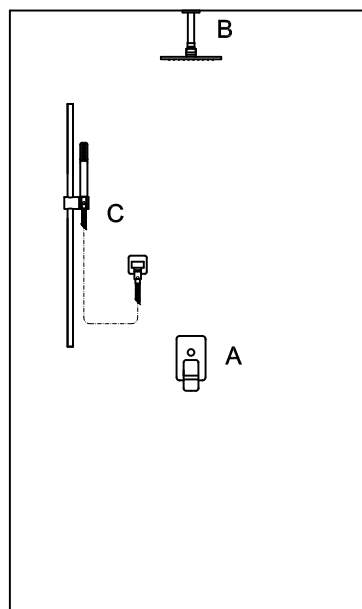

COMPOSIZIONE 2

A	ZP7613	440 €
	R99614	185 €
B	Z94268	360 €
	Z93026	40 €
C	Z95215	230 €
	Z93805	170 €
TOTALE		1.425 €

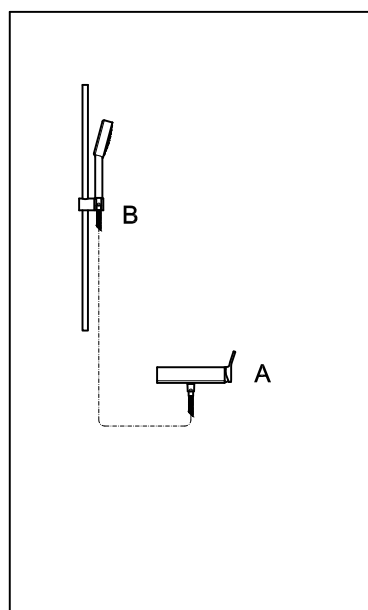

COMPOSIZIONE 3

A	ZP7069	715 €
B	Z95205	240 €
TOTALE		955 €

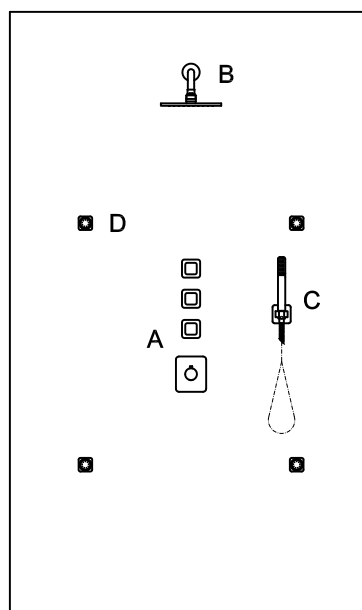

COMPOSIZIONE 4

A	ZP7662	990 €
	R97823	730 €
B	Z94268	360 €
	Z93027	95 €
C	Z93938	180 €
	Z94725	80 €
	Z93867	35 €
D	Z92899 (x4)	400 €
TOTALE		2.870 €



Helm

MANIGLIA PER RUBINETTERIA TRADIZIONALE

Handle for traditional taps



ZHM Maniglia a croce
ZHM Cross handle



ZHL Maniglia a leva
ZHL Lever handle

ROSONE PER RUBINETTERIA TRADIZIONALE

Flange for traditional taps



.X Rosone liscio
.X Smooth flange



 .G2 Godronatura verticale
.G2 Vertical knurling



 .G3 Godronatura intreccio diagonale
.G3 Diagonal weave knurling

FINITURE

Finishes



.X
Brushed Stainless Steel



.XP31
Brushed British Gold PVD



.XP41
Brushed Gold PVD



.XP81
Brushed Total Black PVD



.XP91
Brushed Copper PVD



LAVABO
Miscelatore monocomando con aeratore, flessibili di collegamento, senza scarico.

Single lever basin mixer with aerator, flexible tails, without pop-up waste.

ZHE687.X	brushed stainless steel	430
ZHE687.XP31	brushed british gold PVD	650
ZHE687.XP41	brushed gold PVD	650
ZHE687.XP81	brushed total black PVD	650
ZHE687.XP91	brushed copper PVD	650

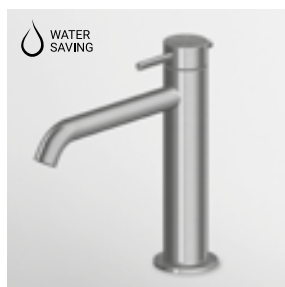
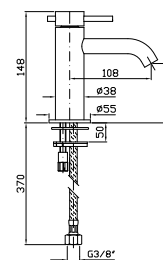

LAVABO
Miscelatore monocomando con bocca prolungata, aeratore, flessibili di collegamento, senza scarico.

Single lever basin mixer with extended spout, aerator, flexible tails, without pop-up waste.

ZHE688.X	brushed stainless steel	515
ZHE688.XP31	brushed british gold PVD	775
ZHE688.XP41	brushed gold PVD	775
ZHE688.XP81	brushed total black PVD	775
ZHE688.XP91	brushed copper PVD	775

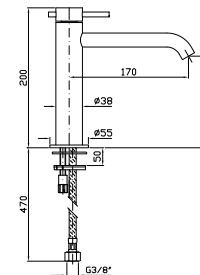

LAVABO
Miscelatore monocomando con bocca alta, aeratore, flessibili di collegamento, senza scarico.

Single lever basin mixer with high spout, aerator, flexible tails, without pop-up waste.

ZHE689.X	brushed stainless steel	530
ZHE689.XP31	brushed british gold PVD	805
ZHE689.XP41	brushed gold PVD	805
ZHE689.XP81	brushed total black PVD	805
ZHE689.XP91	brushed copper PVD	805

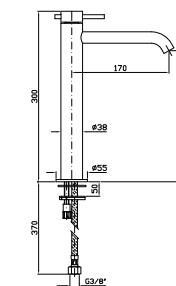

BIDET
Miscelatore monocomando con aeratore, flessibili di collegamento, senza scarico.

Single lever bidet mixer with aerator, flexible tails, without pop-up waste.

ZHE378.X	brushed stainless steel	450
ZHE378.XP31	brushed british gold PVD	680
ZHE378.XP41	brushed gold PVD	680
ZHE378.XP81	brushed total black PVD	680
ZHE378.XP91	brushed copper PVD	680

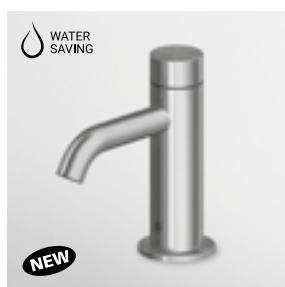
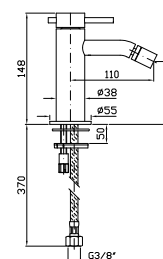

RUBINETTO ELETTRONICO
Rubinetto elettronico con alimentazione a batteria, senza scarico. Senza miscelazione acqua.

Electronic basin mixer powered by batteries, without pop-up waste. Without mixing water.

ZHE728.X	brushed stainless steel	820
ZHE728.XP31	brushed british gold PVD	1.230
ZHE728.XP41	brushed gold PVD	1.230
ZHE728.XP81	brushed total black PVD	1.230
ZHE728.XP91	brushed copper PVD	1.230

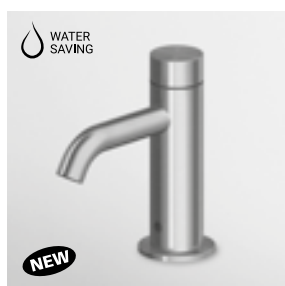
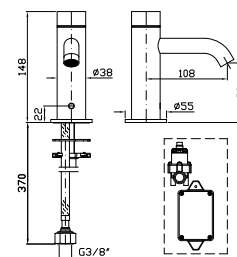

RUBINETTO ELETTRONICO
Rubinetto elettronico con alimentazione a batteria, senza scarico. Con miscelazione meccanica.

Electronic basin mixer powered by batteries, without pop-up waste. With mechanical water mixing.

ZHE727.X	brushed stainless steel	935
ZHE727.XP31	brushed british gold PVD	1.405
ZHE727.XP41	brushed gold PVD	1.405
ZHE727.XP81	brushed total black PVD	1.405
ZHE727.XP91	brushed copper PVD	1.405

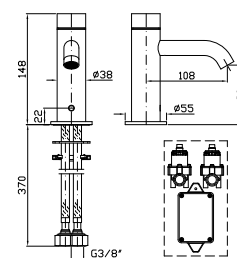

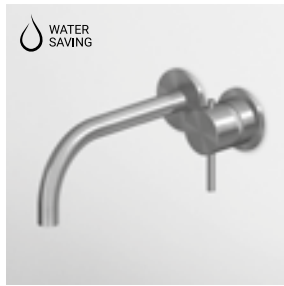

LAVABO
Miscelatore monocomando incasso
2 fori con aeratore.
Lunghezza bocca 175 mm.

2 hole built-in single lever basin
mixer with aerator.
Spout projection 175 mm.

Parte esterna
External part

ZHE721.X
ZHE721.XP31
ZHE721.XP41
ZHE721.XP81
ZHE721.XP91

brushed stainless steel
brushed british gold PVD
brushed gold PVD
brushed total black PVD
brushed copper PVD

430
650
650
650
650



Parte incasso con elementi liberi,
distanza variabile.

Built-in part, not assembled,
variable distance.

R99499

55



Parte incasso con corpo unico,
interasse 80 mm.

Assembled built-in part,
interaxe 80 mm.

R99815

125

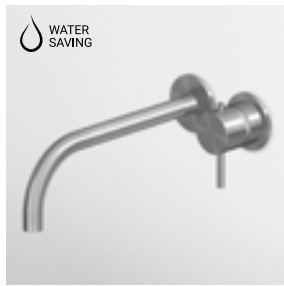
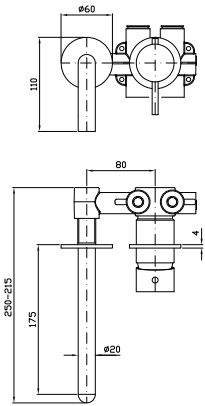

LAVABO
Miscelatore monocomando incasso
2 fori con aeratore.
Lunghezza bocca 230 mm.

2 hole built-in single lever basin
mixer with aerator.
Spout projection 230 mm.

Parte esterna
External part

ZHE720.X
ZHE720.XP31
ZHE720.XP41
ZHE720.XP81
ZHE720.XP91

brushed stainless steel
brushed british gold PVD
brushed gold PVD
brushed total black PVD
brushed copper PVD

450
680
680
680
680



Parte incasso con elementi liberi,
distanza variabile.

Built-in part, not assembled,
variable distance.

R99499

55



Parte incasso con corpo unico,
interasse 80 mm.

Assembled built-in part,
interaxe 80 mm.

R99815

125

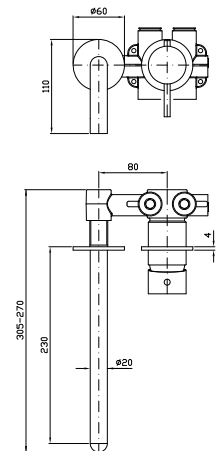

VASCA-DOCCIA
Miscelatore monocomando
incasso con deviatore.

Built-in single lever bath-shower
mixer with diverter.

Parte esterna
External part

ZHE127.X
ZHE127.XP31
ZHE127.XP41
ZHE127.XP81
ZHE127.XP91

brushed stainless steel
brushed british gold PVD
brushed gold PVD
brushed total black PVD
brushed copper PVD

390
590
590
590
590



Parte incasso
Built-in part

R99684

100

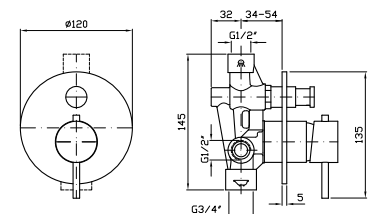



DOCCIA
Miscelatore monocomando incasso.
Built-in single lever shower mixer.

ZHE122.X	brushed stainless steel	280
ZHE122.XP31	brushed british gold PVD	420
ZHE122.XP41	brushed gold PVD	420
ZHE122.XP81	brushed total black PVD	420
ZHE122.XP91	brushed copper PVD	420

Parte esterna
External part

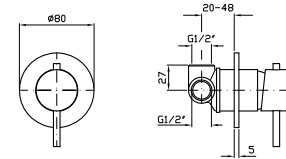

Parte incasso
Built-in part

R99499		55
--------	--	----



BORDO-VASCA
Miscelatore monocomando 4 fori con doccia estraibile Z94249.X, flessibile da 1500 mm.

4 hole bath tub single lever mixer, pull-out handshower Z94249.X, 1500 mm flexible hose.

Struttura bordo vasca vedi pag. 502
Fixing structure see pag. 502

ZHE508.X	brushed stainless steel	1.295
ZHE508.XP31	brushed british gold PVD	1.950
ZHE508.XP41	brushed gold PVD	1.950
ZHE508.XP81	brushed total black PVD	1.950
ZHE508.XP91	brushed copper PVD	1.950

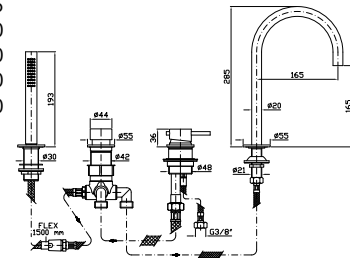

VASCA
Miscelatore monocomando free standing. Completo doccia con miscelatore monocomando, doccetta Z94249.X e flessibile Z94120.X.

Free standing single lever bath mixer. Shower set with single lever mixer, handshower Z94249.X and flexible hose Z94120.X.

Parte esterna
External part

ZHE730.X	brushed stainless steel	1.675
ZHE730.XP31	brushed british gold PVD	2.525
ZHE730.XP41	brushed gold PVD	2.525
ZHE730.XP81	brushed total black PVD	2.525
ZHE730.XP91	brushed copper PVD	2.525

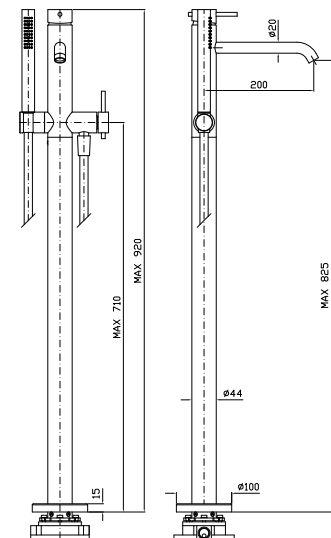



Parte incasso
Built-in part

R99676		275
--------	--	-----



LAVABO
Batteria a 3 fori con aeratore, flessibili di collegamento, senza scarico.

Three hole basin mixer with aerator, flexible tails, without pop-up waste.

	ZHM515.X	brushed stainless steel	725
	ZHM515.XP31	brushed british gold PVD	1.095
	ZHM515.XP41	brushed gold PVD	1.095
	ZHM515.XP81	brushed total black PVD	1.095
	ZHM515.XP91	brushed copper PVD	1.095
	ZHM515.XG2	brushed stainless steel	795
	ZHM515.XP31G2	brushed british gold PVD	1.195
	ZHM515.XP41G2	brushed gold PVD	1.195
	ZHM515.XP81G2	brushed total black PVD	1.195
	ZHM515.XP91G2	brushed copper PVD	1.195
	ZHM515.XG3	brushed stainless steel	795
	ZHM515.XP31G3	brushed british gold PVD	1.195
	ZHM515.XP41G3	brushed gold PVD	1.195
	ZHM515.XP81G3	brushed total black PVD	1.195
	ZHM515.XP91G3	brushed copper PVD	1.195

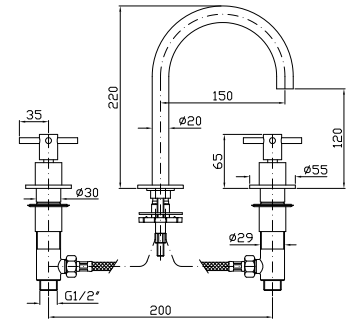

LAVABO
Batteria a 3 fori con aeratore, flessibili di collegamento, senza scarico.

Three hole basin mixer with aerator, flexible tails, without pop-up waste.

	ZHL515.X	brushed stainless steel	725
	ZHL515.XP31	brushed british gold PVD	1.095
	ZHL515.XP41	brushed gold PVD	1.095
	ZHL515.XP81	brushed total black PVD	1.095
	ZHL515.XP91	brushed copper PVD	1.095
	ZHL515.XG2	brushed stainless steel	795
	ZHL515.XP31G2	brushed british gold PVD	1.195
	ZHL515.XP41G2	brushed gold PVD	1.195
	ZHL515.XP81G2	brushed total black PVD	1.195
	ZHL515.XP91G2	brushed copper PVD	1.195
	ZHL515.XG3	brushed stainless steel	795
	ZHL515.XP31G3	brushed british gold PVD	1.195
	ZHL515.XP41G3	brushed gold PVD	1.195
	ZHL515.XP81G3	brushed total black PVD	1.195
	ZHL515.XP91G3	brushed copper PVD	1.195

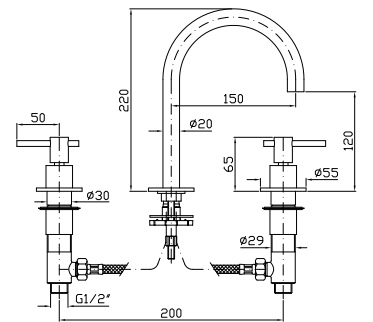

LAVABO
Batteria a 3 fori con aeratore, bocca alta, flessibili di collegamento, senza scarico.

Three hole basin mixer with aerator, high spout, flexible tails, without pop-up waste.

	ZHM516.X	brushed stainless steel	750
	ZHM516.XP31	brushed british gold PVD	1.135
	ZHM516.XP41	brushed gold PVD	1.135
	ZHM516.XP81	brushed total black PVD	1.135
	ZHM516.XP91	brushed copper PVD	1.135
	ZHM516.XG2	brushed stainless steel	825
	ZHM516.XP31G2	brushed british gold PVD	1.240
	ZHM516.XP41G2	brushed gold PVD	1.240
	ZHM516.XP81G2	brushed total black PVD	1.240
	ZHM516.XP91G2	brushed copper PVD	1.240
	ZHM516.XG3	brushed stainless steel	825
	ZHM516.XP31G3	brushed british gold PVD	1.240
	ZHM516.XP41G3	brushed gold PVD	1.240
	ZHM516.XP81G3	brushed total black PVD	1.240
	ZHM516.XP91G3	brushed copper PVD	1.240

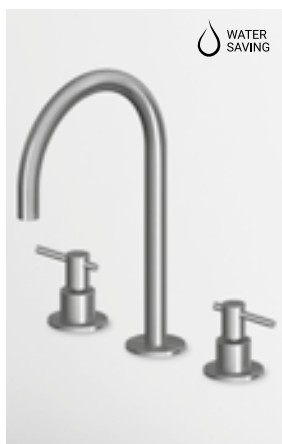
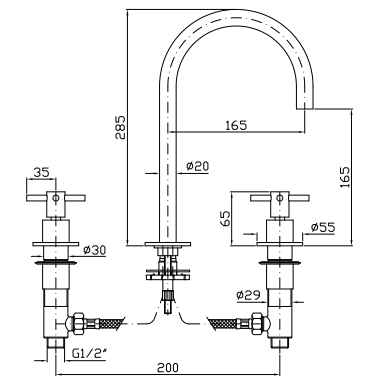

LAVABO
Batteria a 3 fori con aeratore, bocca alta, flessibili di collegamento, senza scarico.

Three hole basin mixer with aerator, high spout, flexible tails, without pop-up waste.

	ZHL516.X	brushed stainless steel	750
	ZHL516.XP31	brushed british gold PVD	1.135
	ZHL516.XP41	brushed gold PVD	1.135
	ZHL516.XP81	brushed total black PVD	1.135
	ZHL516.XP91	brushed copper PVD	1.135
	ZHL516.XG2	brushed stainless steel	825
	ZHL516.XP31G2	brushed british gold PVD	1.240
	ZHL516.XP41G2	brushed gold PVD	1.240
	ZHL516.XP81G2	brushed total black PVD	1.240
	ZHL516.XP91G2	brushed copper PVD	1.240
	ZHL516.XG3	brushed stainless steel	825
	ZHL516.XP31G3	brushed british gold PVD	1.240
	ZHL516.XP41G3	brushed gold PVD	1.240
	ZHL516.XP81G3	brushed total black PVD	1.240
	ZHL516.XP91G3	brushed copper PVD	1.240

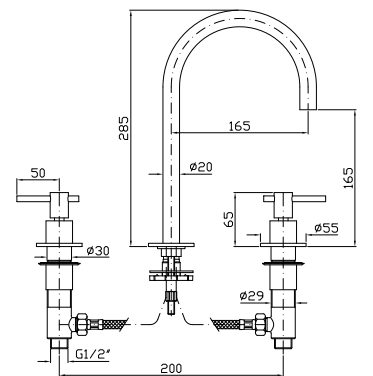



LAVABO
Batteria incasso a 3 fori con aeratore.
Lunghezza bocca 175 mm.

3 hole built-in basin mixer with aerator.
Spout projection 175 mm.

ZHM760.X	brushed stainless steel	595
ZHM760.XP31	brushed british gold PVD	900
ZHM760.XP41	brushed gold PVD	900
ZHM760.XP81	brushed total black PVD	900
ZHM760.XP91	brushed copper PVD	900

	ZHM760.XG2	brushed stainless steel	665
	ZHM760.XP31G2	brushed british gold PVD	1.000
	ZHM760.XP41G2	brushed gold PVD	1.000
	ZHM760.XP81G2	brushed total black PVD	1.000
	ZHM760.XP91G2	brushed copper PVD	1.000

	ZHM760.XG3	brushed stainless steel	665
	ZHM760.XP31G3	brushed british gold PVD	1.000
	ZHM760.XP41G3	brushed gold PVD	1.000
	ZHM760.XP81G3	brushed total black PVD	1.000
	ZHM760.XP91G3	brushed copper PVD	1.000

Parte esterna
External part

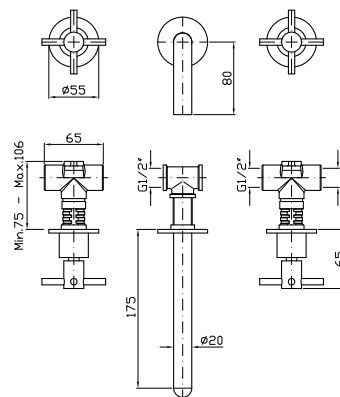

Parte incasso con elementi liberi,
distanza variabile.

Built-in part, not assembled,
variable distance.

R99504	210
--------	-----



Parte incasso con corpo unico,
interasse 200 mm.

Assembled built-in part,
interaxe 200 mm.

R99500	290
--------	-----

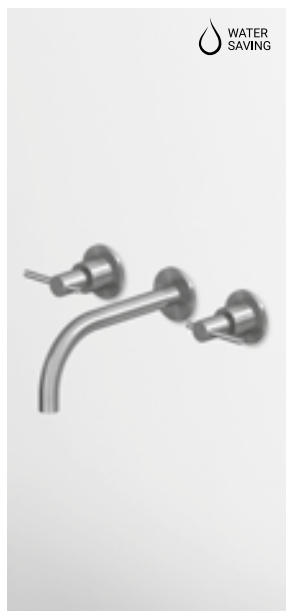

LAVABO
Batteria incasso a 3 fori con aeratore.
Lunghezza bocca 175 mm.

3 hole built-in basin mixer with aerator.
Spout projection 175 mm.

ZHL760.X	brushed stainless steel	595
ZHL760.XP31	brushed british gold PVD	900
ZHL760.XP41	brushed gold PVD	900
ZHL760.XP81	brushed total black PVD	900
ZHL760.XP91	brushed copper PVD	900

	ZHL760.XG2	brushed stainless steel	665
	ZHL760.XP31G2	brushed british gold PVD	1.000
	ZHL760.XP41G2	brushed gold PVD	1.000
	ZHL760.XP81G2	brushed total black PVD	1.000
	ZHL760.XP91G2	brushed copper PVD	1.000

	ZHL760.XG3	brushed stainless steel	665
	ZHL760.XP31G3	brushed british gold PVD	1.000
	ZHL760.XP41G3	brushed gold PVD	1.000
	ZHL760.XP81G3	brushed total black PVD	1.000
	ZHL760.XP91G3	brushed copper PVD	1.000

Parte esterna
External part

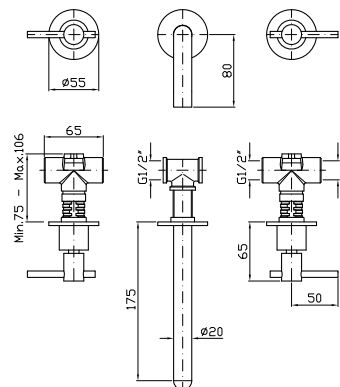

Parte incasso con elementi liberi,
distanza variabile.

Built-in part, not assembled,
variable distance.

R99504	210
--------	-----



Parte incasso con corpo unico,
interasse 200 mm.

Assembled built-in part,
interaxe 200 mm.

R99500	290
--------	-----

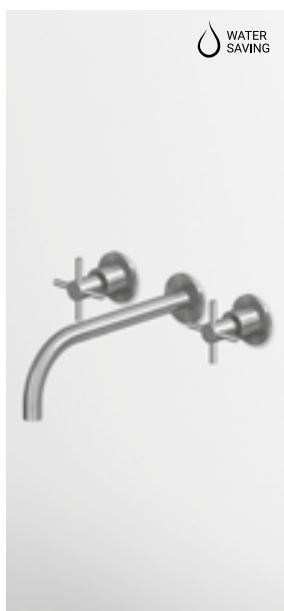

LAVABO
Batteria incasso a 3 fori con aeratore.
Lunghezza bocca 230 mm.

3 hole built-in basin mixer with aerator.
Spout projection 230 mm.

ZHM761.X	brushed stainless steel	615
ZHM761.XP31	brushed british gold PVD	930
ZHM761.XP41	brushed gold PVD	930
ZHM761.XP81	brushed total black PVD	930
ZHM761.XP91	brushed copper PVD	930

 ZHM761.XG2	brushed stainless steel	685
ZHM761.XP31G2	brushed british gold PVD	1.030
ZHM761.XP41G2	brushed gold PVD	1.030
ZHM761.XP81G2	brushed total black PVD	1.030
ZHM761.XP91G2	brushed copper PVD	1.030

 ZHM761.XG3	brushed stainless steel	685
ZHM761.XP31G3	brushed british gold PVD	1.030
ZHM761.XP41G3	brushed gold PVD	1.030
ZHM761.XP81G3	brushed total black PVD	1.030
ZHM761.XP91G3	brushed copper PVD	1.030

Parte esterna
External part

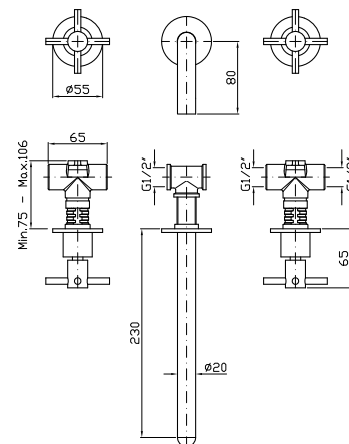

Parte incasso con elementi liberi,
distanza variabile.

Built-in part, not assembled,
variable distance.

R99504		210
--------	--	-----



Parte incasso con corpo unico,
interasse 200 mm.

Assembled built-in part,
interaxe 200 mm.

R99500		290
--------	--	-----

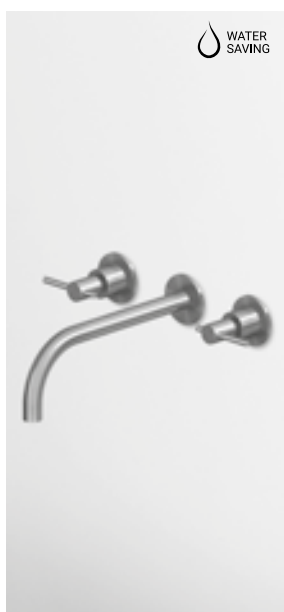

LAVABO
Batteria incasso a 3 fori con aeratore.
Lunghezza bocca 230 mm.

3 hole built-in basin mixer with aerator.
Spout projection 230 mm.

ZHL761.X	brushed stainless steel	615
ZHL761.XP31	brushed british gold PVD	930
ZHL761.XP41	brushed gold PVD	930
ZHL761.XP81	brushed total black PVD	930
ZHL761.XP91	brushed copper PVD	930

 ZHL761.XG2	brushed stainless steel	685
ZHL761.XP31G2	brushed british gold PVD	1.030
ZHL761.XP41G2	brushed gold PVD	1.030
ZHL761.XP81G2	brushed total black PVD	1.030
ZHL761.XP91G2	brushed copper PVD	1.030

 ZHL761.XG3	brushed stainless steel	685
ZHL761.XP31G3	brushed british gold PVD	1.030
ZHL761.XP41G3	brushed gold PVD	1.030
ZHL761.XP81G3	brushed total black PVD	1.030
ZHL761.XP91G3	brushed copper PVD	1.030

Parte esterna
External part

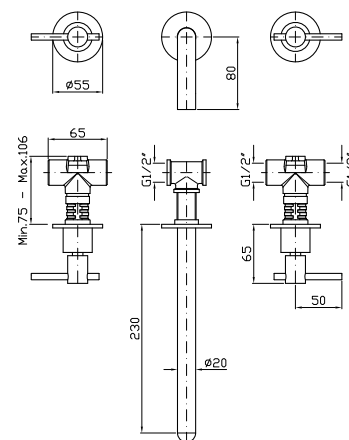

Parte incasso con elementi liberi,
distanza variabile.

Built-in part, not assembled,
variable distance.

R99504		210
--------	--	-----



Parte incasso con corpo unico,
interasse 200 mm.

Assembled built-in part,
interaxe 200 mm.

R99500		290
--------	--	-----



BORDO-VASCA
Batteria a 5 fori con doccia estraibile Z94249.X, flessibile da 1500 mm.

5 hole bath-mixer, pull-out handshower Z94249.X and 1500 mm flexible hose



ZHM511.XG2	brushed stainless steel	1.525
ZHM511.XP31G2	brushed british gold PVD	2.300
ZHM511.XP41G2	brushed gold PVD	2.300
ZHM511.XP81G2	brushed total black PVD	2.300
ZHM511.XP91G2	brushed copper PVD	2.300



ZHM511.XG3	brushed stainless steel	1.525
ZHM511.XP31G3	brushed british gold PVD	2.300
ZHM511.XP41G3	brushed gold PVD	2.300
ZHM511.XP81G3	brushed total black PVD	2.300
ZHM511.XP91G3	brushed copper PVD	2.300

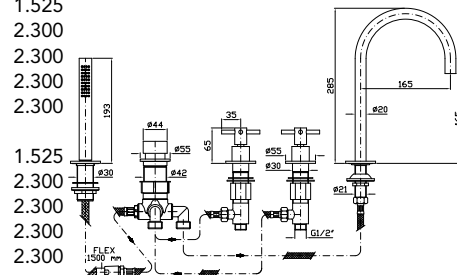

Struttura bordo vasca vedi pag. 502
Fixing structure see pag. 502



BORDO-VASCA
Batteria a 5 fori con doccia estraibile Z94249.X, flessibile da 1500 mm.

5 hole bath-mixer, pull-out handshower Z94249.X and 1500 mm flexible hose



ZHL511.XG2	brushed stainless steel	1.525
ZHL511.XP31G2	brushed british gold PVD	2.300
ZHL511.XP41G2	brushed gold PVD	2.300
ZHL511.XP81G2	brushed total black PVD	2.300
ZHL511.XP91G2	brushed copper PVD	2.300



ZHL511.XG3	brushed stainless steel	1.525
ZHL511.XP31G3	brushed british gold PVD	2.300
ZHL511.XP41G3	brushed gold PVD	2.300
ZHL511.XP81G3	brushed total black PVD	2.300
ZHL511.XP91G3	brushed copper PVD	2.300

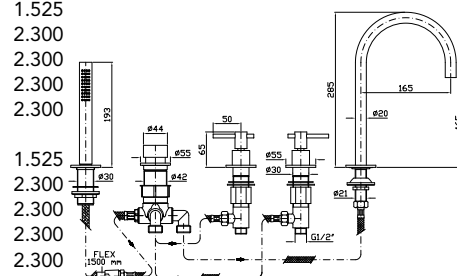

Struttura bordo vasca vedi pag. 502
Fixing structure see pag. 502



VASCA-DOCCIA
Gruppo incasso a 3 fori con deviatore a 2 vie.

3 hole built-in bath-shower mixer with 2 way diverter.



ZHM695.XG2	brushed stainless steel	700
ZHM695.XP31G2	brushed british gold PVD	1.050
ZHM695.XP41G2	brushed gold PVD	1.050
ZHM695.XP81G2	brushed total black PVD	1.050
ZHM695.XP91G2	brushed copper PVD	1.050



ZHM695.XG3	brushed stainless steel	700
ZHM695.XP31G3	brushed british gold PVD	1.050
ZHM695.XP41G3	brushed gold PVD	1.050
ZHM695.XP81G3	brushed total black PVD	1.050
ZHM695.XP91G3	brushed copper PVD	1.050

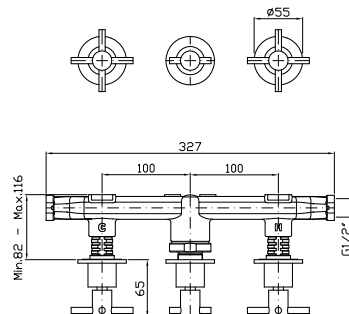

Parte esterna
External part



Parte incasso
Built-in part

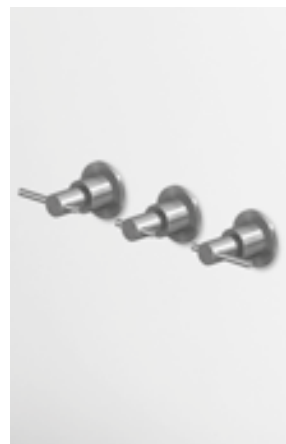

R99508

325



VASCA-DOCCIA
Gruppo incasso a 3 fori con deviatore a 2 vie.

3 hole built-in bath-shower mixer with 2 way diverter.

ZHL695.X	brushed stainless steel	595
ZHL695.XP31	brushed british gold PVD	900
ZHL695.XP41	brushed gold PVD	900
ZHL695.XP81	brushed total black PVD	900
ZHL695.XP91	brushed copper PVD	900
 ZHL695.XG2	brushed stainless steel	700
ZHL695.XP31G2	brushed british gold PVD	1.050
ZHL695.XP41G2	brushed gold PVD	1.050
ZHL695.XP81G2	brushed total black PVD	1.050
ZHL695.XP91G2	brushed copper PVD	1.050
 ZHL695.XG3	brushed stainless steel	700
ZHL695.XP31G3	brushed british gold PVD	1.050
ZHL695.XP41G3	brushed gold PVD	1.050
ZHL695.XP81G3	brushed total black PVD	1.050
ZHL695.XP91G3	brushed copper PVD	1.050

Parte esterna
External part

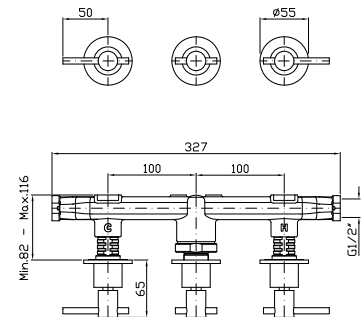

Parte incasso
Built-in part

R99508

325

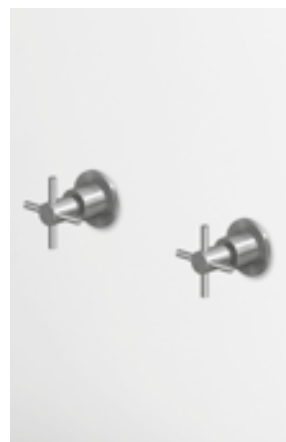

DOCCIA
Batteria incasso a 2 fori.

2 hole built-in shower mixer.

ZHM738.X	brushed stainless steel	425
ZHM738.XP31	brushed british gold PVD	645
ZHM738.XP41	brushed gold PVD	645
ZHM738.XP81	brushed total black PVD	645
ZHM738.XP91	brushed copper PVD	645
 ZHM738.XG2	brushed stainless steel	495
ZHM738.XP31G2	brushed british gold PVD	745
ZHM738.XP41G2	brushed gold PVD	745
ZHM738.XP81G2	brushed total black PVD	745
ZHM738.XP91G2	brushed copper PVD	745
 ZHM738.XG3	brushed stainless steel	495
ZHM738.XP31G3	brushed british gold PVD	745
ZHM738.XP41G3	brushed gold PVD	745
ZHM738.XP81G3	brushed total black PVD	745
ZHM738.XP91G3	brushed copper PVD	745

Parte esterna
External part

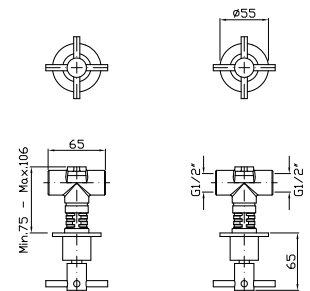

Parte incasso
Built-in part

R99503

150

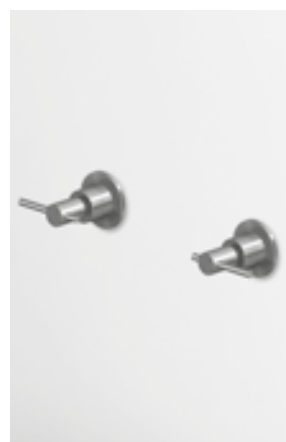

DOCCIA
Batteria incasso a 2 fori.

2 hole built-in shower mixer.

ZHL738.X	brushed stainless steel	425
ZHL738.XP31	brushed british gold PVD	645
ZHL738.XP41	brushed gold PVD	645
ZHL738.XP81	brushed total black PVD	645
ZHL738.XP91	brushed copper PVD	645
 ZHL738.XG2	brushed stainless steel	495
ZHL738.XP31G2	brushed british gold PVD	745
ZHL738.XP41G2	brushed gold PVD	745
ZHL738.XP81G2	brushed total black PVD	745
ZHL738.XP91G2	brushed copper PVD	745
 ZHL738.XG3	brushed stainless steel	495
ZHL738.XP31G3	brushed british gold PVD	745
ZHL738.XP41G3	brushed gold PVD	745
ZHL738.XP81G3	brushed total black PVD	745
ZHL738.XP91G3	brushed copper PVD	745

Parte esterna
External part

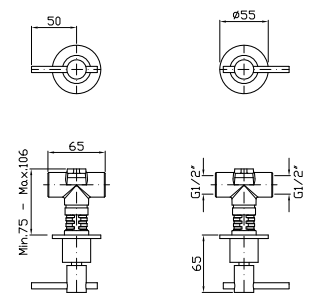

Parte incasso
Built-in part

R99503

150



RUBINETTO
Incasso da 1/2".
1/2" wall valve.

Parte esterna
External part

	ZHM729.X	brushed stainless steel	215
	ZHM729.XP31	brushed british gold PVD	325
	ZHM729.XP41	brushed gold PVD	325
	ZHM729.XP81	brushed total black PVD	325
	ZHM729.XP91	brushed copper PVD	325
	ZHM729.XG2	brushed stainless steel	250
	ZHM729.XP31G2	brushed british gold PVD	375
	ZHM729.XP41G2	brushed gold PVD	375
	ZHM729.XP81G2	brushed total black PVD	375
	ZHM729.XP91G2	brushed copper PVD	375
	ZHM729.XG3	brushed stainless steel	250
	ZHM729.XP31G3	brushed british gold PVD	375
	ZHM729.XP41G3	brushed gold PVD	375
	ZHM729.XP81G3	brushed total black PVD	375
	ZHM729.XP91G3	brushed copper PVD	375

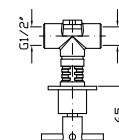

Parte incasso
Built-in part

R99779

80



RUBINETTO
Incasso da 1/2".
1/2" wall valve.

Parte esterna
External part

	ZHL729.X	brushed stainless steel	215
	ZHL729.XP31	brushed british gold PVD	325
	ZHL729.XP41	brushed gold PVD	325
	ZHL729.XP81	brushed total black PVD	325
	ZHL729.XP91	brushed copper PVD	325
	ZHL729.XG2	brushed stainless steel	250
	ZHL729.XP31G2	brushed british gold PVD	375
	ZHL729.XP41G2	brushed gold PVD	375
	ZHL729.XP81G2	brushed total black PVD	375
	ZHL729.XP91G2	brushed copper PVD	375
	ZHL729.XG3	brushed stainless steel	250
	ZHL729.XP31G3	brushed british gold PVD	375
	ZHL729.XP41G3	brushed gold PVD	375
	ZHL729.XP81G3	brushed total black PVD	375
	ZHL729.XP91G3	brushed copper PVD	375

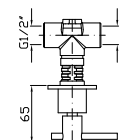

Parte incasso
Built-in part

R99779

80

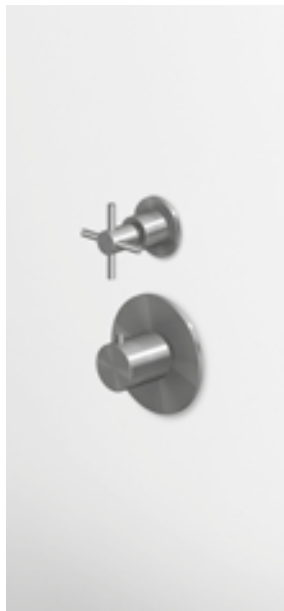

DOCCIA
Termostatico incasso da 1/2", con rubinetto d'arresto. Installazione possibile sia in verticale che in orizzontale.

1/2" built-in thermostatic shower mixer with stop valve. Both vertical and horizontal installation possible.

ZHM659.X	brushed stainless steel	585
ZHM659.XP31	brushed british gold PVD	890
ZHM659.XP41	brushed gold PVD	890
ZHM659.XP81	brushed total black PVD	890
ZHM659.XP91	brushed copper PVD	890

 ZHM659.XG2	brushed stainless steel	625
ZHM659.XP31G2	brushed british gold PVD	940
ZHM659.XP41G2	brushed gold PVD	940
ZHM659.XP81G2	brushed total black PVD	940
ZHM659.XP91G2	brushed copper PVD	940

 ZHM659.XG3	brushed stainless steel	625
ZHM659.XP31G3	brushed british gold PVD	940
ZHM659.XP41G3	brushed gold PVD	940
ZHM659.XP81G3	brushed total black PVD	940
ZHM659.XP91G3	brushed copper PVD	940

Parte esterna
External part

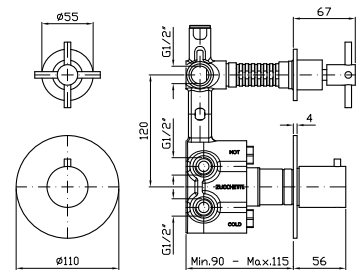

Parte incasso
Built-in part

R97820

345

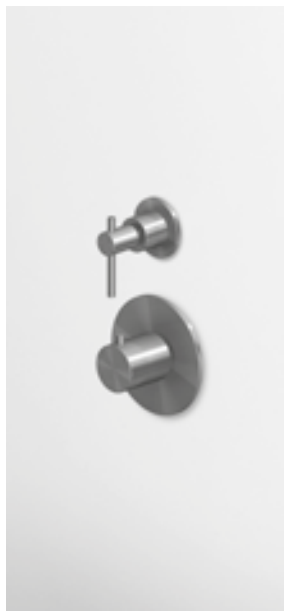

DOCCIA
Termostatico incasso da 1/2", con rubinetto d'arresto. Installazione possibile sia in verticale che in orizzontale.

1/2" built-in thermostatic shower mixer with stop valve. Both vertical and horizontal installation possible.

ZHL659.X	brushed stainless steel	585
ZHL659.XP31	brushed british gold PVD	890
ZHL659.XP41	brushed gold PVD	890
ZHL659.XP81	brushed total black PVD	890
ZHL659.XP91	brushed copper PVD	890

 ZHL659.XG2	brushed stainless steel	625
ZHL659.XP31G2	brushed british gold PVD	940
ZHL659.XP41G2	brushed gold PVD	940
ZHL659.XP81G2	brushed total black PVD	940
ZHL659.XP91G2	brushed copper PVD	940

 ZHL659.XG3	brushed stainless steel	625
ZHL659.XP31G3	brushed british gold PVD	940
ZHL659.XP41G3	brushed gold PVD	940
ZHL659.XP81G3	brushed total black PVD	940
ZHL659.XP91G3	brushed copper PVD	940

Parte esterna
External part

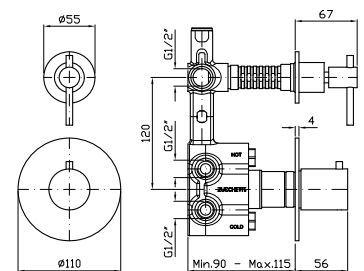

Parte incasso
Built-in part

R97820

345

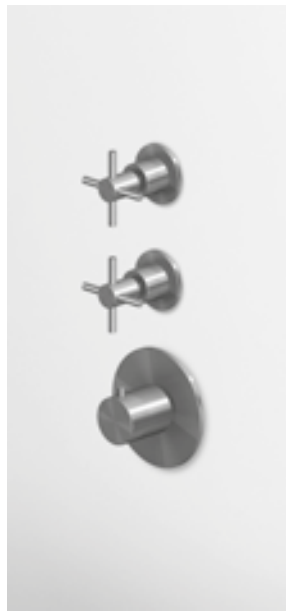

DOCCIA
Termostatico incasso da 1/2", con 2 rubinetti d'arresto. Installazione possibile sia in verticale che in orizzontale.

1/2" built-in thermostatic shower mixer with 2 stop valves. Both vertical and horizontal installation possible.

	ZHM660.X	brushed stainless steel	795
	ZHM660.XP31	brushed british gold PVD	1.205
	ZHM660.XP41	brushed gold PVD	1.205
	ZHM660.XP81	brushed total black PVD	1.205
	ZHM660.XP91	brushed copper PVD	1.205
	ZHM660.XG2	brushed stainless steel	870
	ZHM660.XP31G2	brushed british gold PVD	1.305
	ZHM660.XP41G2	brushed gold PVD	1.305
	ZHM660.XP81G2	brushed total black PVD	1.305
	ZHM660.XP91G2	brushed copper PVD	1.305
	ZHM660.XG3	brushed stainless steel	870
	ZHM660.XP31G3	brushed british gold PVD	1.305
	ZHM660.XP41G3	brushed gold PVD	1.305
	ZHM660.XP81G3	brushed total black PVD	1.305
	ZHM660.XP91G3	brushed copper PVD	1.305

Parte esterna
External part

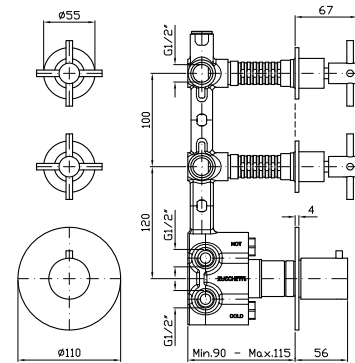

Parte incasso
Built-in part

R97821

470



DOCCIA
Termostatico incasso da 1/2", con 2 rubinetti d'arresto. Installazione possibile sia in verticale che in orizzontale.

1/2" built-in thermostatic shower mixer with 2 stop valves. Both vertical and horizontal installation possible.

	ZHL660.X	brushed stainless steel	795
	ZHL660.XP31	brushed british gold PVD	1.205
	ZHL660.XP41	brushed gold PVD	1.205
	ZHL660.XP81	brushed total black PVD	1.205
	ZHL660.XP91	brushed copper PVD	1.205
	ZHL660.XG2	brushed stainless steel	870
	ZHL660.XP31G2	brushed british gold PVD	1.305
	ZHL660.XP41G2	brushed gold PVD	1.305
	ZHL660.XP81G2	brushed total black PVD	1.305
	ZHL660.XP91G2	brushed copper PVD	1.305
	ZHL660.XG3	brushed stainless steel	870
	ZHL660.XP31G3	brushed british gold PVD	1.305
	ZHL660.XP41G3	brushed gold PVD	1.305
	ZHL660.XP81G3	brushed total black PVD	1.305
	ZHL660.XP91G3	brushed copper PVD	1.305

Parte esterna
External part

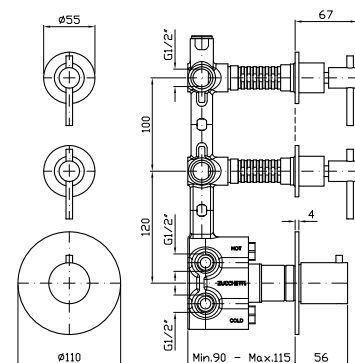

Parte incasso
Built-in part

R97821

470

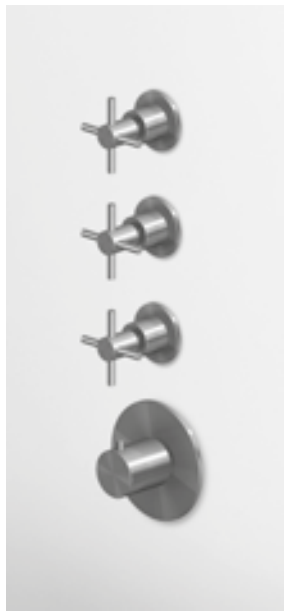



DOCCIA

Termostatico incasso da 1/2", con 3 rubinetti d'arresto. Installazione possibile sia in verticale che in orizzontale.

1/2" built-in thermostatic shower mixer with 3 stop valves. Both vertical and horizontal installation possible.

ZHM661.X	brushed stainless steel	995
ZHM661.XP31	brushed british gold PVD	1.505
ZHM661.XP41	brushed gold PVD	1.505
ZHM661.XP81	brushed total black PVD	1.505
ZHM661.XP91	brushed copper PVD	1.505

 ZHM661.XG2	brushed stainless steel	1.105
ZHM661.XP31G2	brushed british gold PVD	1.660
ZHM661.XP41G2	brushed gold PVD	1.660
ZHM661.XP81G2	brushed total black PVD	1.660
ZHM661.XP91G2	brushed copper PVD	1.660

 ZHM661.XG3	brushed stainless steel	1.105
ZHM661.XP31G3	brushed british gold PVD	1.660
ZHM661.XP41G3	brushed gold PVD	1.660
ZHM661.XP81G3	brushed total black PVD	1.660
ZHM661.XP91G3	brushed copper PVD	1.660

Parte esterna
External part

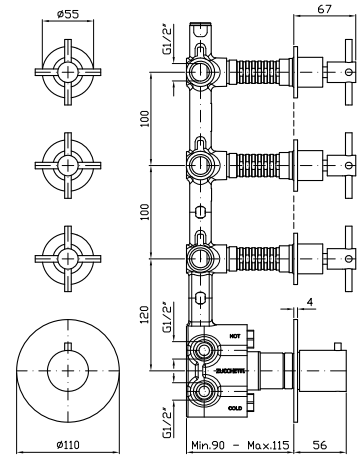

Parte incasso
Built-in part

R97822

600

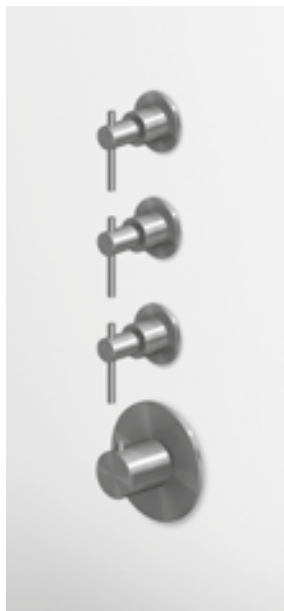



DOCCIA

Termostatico incasso da 1/2", con 3 rubinetti d'arresto. Installazione possibile sia in verticale che in orizzontale.

1/2" built-in thermostatic shower mixer with 3 stop valves. Both vertical and horizontal installation possible.

ZHL661.X	brushed stainless steel	995
ZHL661.XP31	brushed british gold PVD	1.505
ZHL661.XP41	brushed gold PVD	1.505
ZHL661.XP81	brushed total black PVD	1.505
ZHL661.XP91	brushed copper PVD	1.505

 ZHL661.XG2	brushed stainless steel	1.105
ZHL661.XP31G2	brushed british gold PVD	1.660
ZHL661.XP41G2	brushed gold PVD	1.660
ZHL661.XP81G2	brushed total black PVD	1.660
ZHL661.XP91G2	brushed copper PVD	1.660

 ZHL661.XG3	brushed stainless steel	1.105
ZHL661.XP31G3	brushed british gold PVD	1.660
ZHL661.XP41G3	brushed gold PVD	1.660
ZHL661.XP81G3	brushed total black PVD	1.660
ZHL661.XP91G3	brushed copper PVD	1.660

Parte esterna
External part

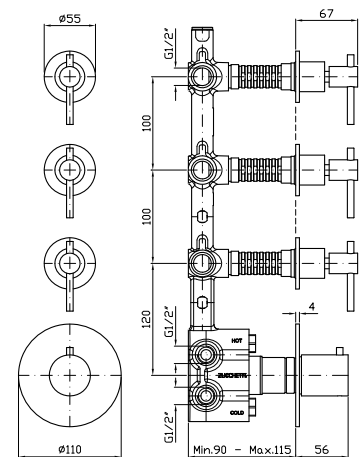

Parte incasso
Built-in part

R97822

600

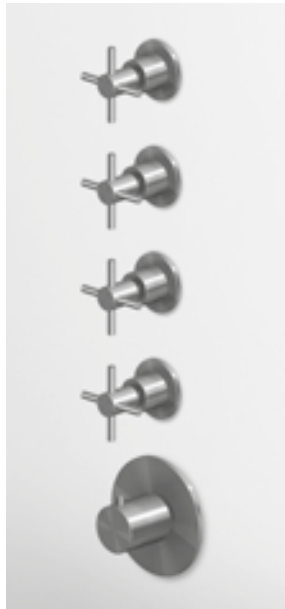

DOCCIA
Termostatico incasso da 1/2", con 4 rubinetti d'arresto. Installazione possibile sia in verticale che in orizzontale.

1/2" built-in thermostatic shower mixer with 4 stop valves. Both vertical and horizontal installation possible.

	ZHM662.X	brushed stainless steel	1.195
	ZHM662.XP31	brushed british gold PVD	1.810
	ZHM662.XP41	brushed gold PVD	1.810
	ZHM662.XP81	brushed total black PVD	1.810
	ZHM662.XP91	brushed copper PVD	1.810
	ZHM662.XG2	brushed stainless steel	1.340
	ZHM662.XP31G2	brushed british gold PVD	2.010
	ZHM662.XP41G2	brushed gold PVD	2.010
	ZHM662.XP81G2	brushed total black PVD	2.010
	ZHM662.XP91G2	brushed copper PVD	2.010
	ZHM662.XG3	brushed stainless steel	1.340
	ZHM662.XP31G3	brushed british gold PVD	2.010
	ZHM662.XP41G3	brushed gold PVD	2.010
	ZHM662.XP81G3	brushed total black PVD	2.010
	ZHM662.XP91G3	brushed copper PVD	2.010

Parte esterna
External part

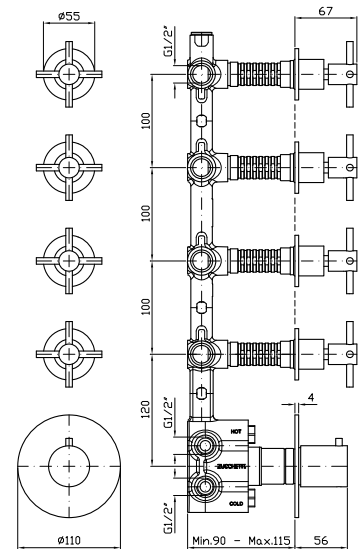

Parte incasso
Built-in part

R97823

730

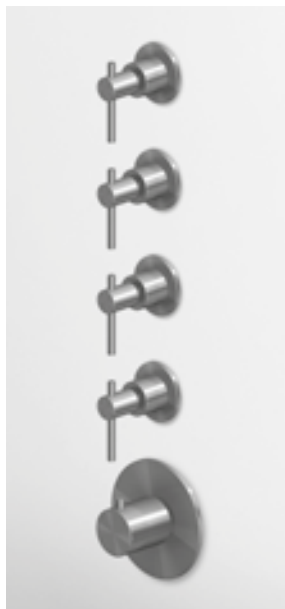

DOCCIA
Termostatico incasso da 1/2", con 4 rubinetti d'arresto. Installazione possibile sia in verticale che in orizzontale.

1/2" built-in thermostatic shower mixer with 4 stop valves. Both vertical and horizontal installation possible.

	ZHL662.X	brushed stainless steel	1.195
	ZHL662.XP31	brushed british gold PVD	1.810
	ZHL662.XP41	brushed gold PVD	1.810
	ZHL662.XP81	brushed total black PVD	1.810
	ZHL662.XP91	brushed copper PVD	1.810
	ZHL662.XG2	brushed stainless steel	1.340
	ZHL662.XP31G2	brushed british gold PVD	2.010
	ZHL662.XP41G2	brushed gold PVD	2.010
	ZHL662.XP81G2	brushed total black PVD	2.010
	ZHL662.XP91G2	brushed copper PVD	2.010
	ZHL662.XG3	brushed stainless steel	1.340
	ZHL662.XP31G3	brushed british gold PVD	2.010
	ZHL662.XP41G3	brushed gold PVD	2.010
	ZHL662.XP81G3	brushed total black PVD	2.010
	ZHL662.XP91G3	brushed copper PVD	2.010

Parte esterna
External part

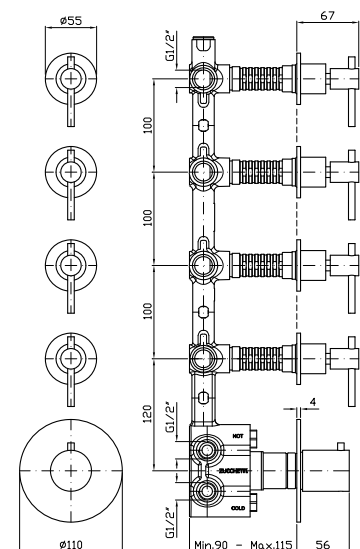

Parte incasso
Built-in part

R97823

730



DOCCIA CON DEVIATORE 2 VIE
 Termostatico incasso da 1/2" e deviatore a 2 vie con apertura/chiusura acqua. Installazione possibile sia in verticale che in orizzontale.

1/2" built-in thermostatic shower mixer and 2 way diverter with water on/off function. Both vertical and horizontal installation possible.

ZH5646.X	brushed stainless steel	560
ZH5646.XP31	brushed british gold PVD	840
ZH5646.XP41	brushed gold PVD	840
ZH5646.XP81	brushed total black PVD	840
ZH5646.XP91	brushed copper PVD	840

 ZH5646.XG2	brushed stainless steel	595
ZH5646.XP31G2	brushed british gold PVD	895
ZH5646.XP41G2	brushed gold PVD	895
ZH5646.XP81G2	brushed total black PVD	895
ZH5646.XP91G2	brushed copper PVD	895

 ZH5646.XG3	brushed stainless steel	595
ZH5646.XP31G3	brushed british gold PVD	895
ZH5646.XP41G3	brushed gold PVD	895
ZH5646.XP81G3	brushed total black PVD	895
ZH5646.XP91G3	brushed copper PVD	895

Parte esterna
 External part

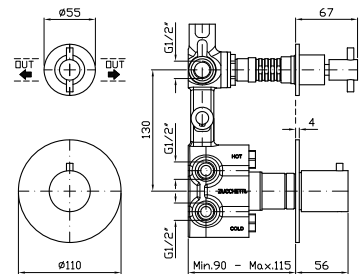

Parte incasso
 Built-in part

R97810	400
--------	-----



DEVIATORE 2 VIE
 Senza apertura/chiusura acqua, uscite da 1/2".

2 way diverter without water on/off function, 1/2" outlets.

Z94611.X	brushed stainless steel	205
Z94611.XP31	brushed british gold PVD	310
Z94611.XP41	brushed gold PVD	310
Z94611.XP81	brushed total black PVD	310
Z94611.XP91	brushed copper PVD	310

 Z94611.XG2	brushed stainless steel	240
Z94611.XP31G2	brushed british gold PVD	360
Z94611.XP41G2	brushed gold PVD	360
Z94611.XP81G2	brushed total black PVD	360
Z94611.XP91G2	brushed copper PVD	360

 Z94611.XG3	brushed stainless steel	240
Z94611.XP31G3	brushed british gold PVD	360
Z94611.XP41G3	brushed gold PVD	360
Z94611.XP81G3	brushed total black PVD	360
Z94611.XP91G3	brushed copper PVD	360

Parte esterna
 External part

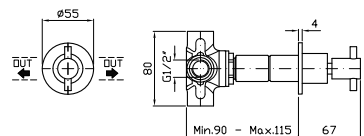

Parte incasso
 Built-in part

R97830	130
--------	-----



DOCCIA CON DEVIATORE 3 VIE
Termostatico incasso da 1/2" e deviatore a 3 vie con apertura/chiusura acqua. Installazione possibile sia in verticale che in orizzontale.

1/2" built-in thermostatic shower mixer and 3 way diverter with water on/off function. Both vertical and horizontal installation possible.

	ZH5646.X	brushed stainless steel	560
	ZH5646.XP31	brushed british gold PVD	840
	ZH5646.XP41	brushed gold PVD	840
	ZH5646.XP81	brushed total black PVD	840
	ZH5646.XP91	brushed copper PVD	840
	ZH5646.XG2	brushed stainless steel	595
	ZH5646.XP31G2	brushed british gold PVD	895
	ZH5646.XP41G2	brushed gold PVD	895
	ZH5646.XP81G2	brushed total black PVD	895
	ZH5646.XP91G2	brushed copper PVD	895
	ZH5646.XG3	brushed stainless steel	595
	ZH5646.XP31G3	brushed british gold PVD	895
	ZH5646.XP41G3	brushed gold PVD	895
	ZH5646.XP81G3	brushed total black PVD	895
	ZH5646.XP91G3	brushed copper PVD	895

Parte esterna
External part

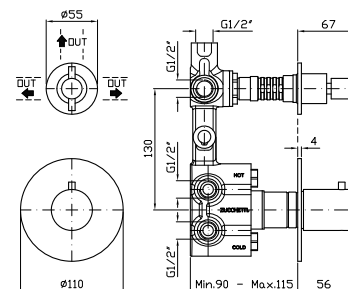

Parte incasso
Built-in part

R97815

470



DEVIATORE 3 VIE
Senza apertura/chiusura acqua, uscite da 1/2".

3 way diverter without water on/off function, 1/2" outlets.

	Z94611.X	brushed stainless steel	205
	Z94611.XP31	brushed british gold PVD	310
	Z94611.XP41	brushed gold PVD	310
	Z94611.XP81	brushed total black PVD	310
	Z94611.XP91	brushed copper PVD	310
	Z94611.XG2	brushed stainless steel	240
	Z94611.XP31G2	brushed british gold PVD	360
	Z94611.XP41G2	brushed gold PVD	360
	Z94611.XP81G2	brushed total black PVD	360
	Z94611.XP91G2	brushed copper PVD	360
	Z94611.XG3	brushed stainless steel	240
	Z94611.XP31G3	brushed british gold PVD	360
	Z94611.XP41G3	brushed gold PVD	360
	Z94611.XP81G3	brushed total black PVD	360
	Z94611.XP91G3	brushed copper PVD	360

Parte esterna
External part

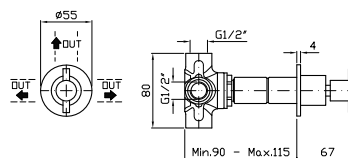

Parte incasso
Built-in part

R97835

195



BOCCA
Bocca di erogazione L. 175 mm.
Wall spout L. 175 mm.

Z92244.X
Z92244.XP31
Z92244.XP41
Z92244.XP81
Z92244.XP91

brushed stainless steel 205
brushed british gold PVD 310
brushed gold PVD 310
brushed total black PVD 310
brushed copper PVD 310

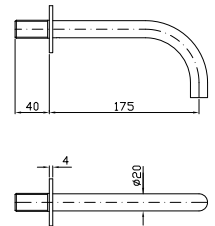

BOCCA
Bocca di erogazione L. 230 mm.
Wall spout L. 230 mm.

Z92245.X
Z92245.XP31
Z92245.XP41
Z92245.XP81
Z92245.XP91

brushed stainless steel 220
brushed british gold PVD 335
brushed gold PVD 335
brushed total black PVD 335
brushed copper PVD 335

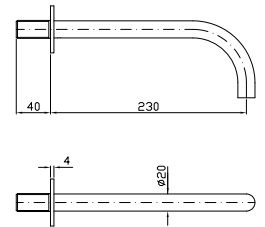

COLONNA DOCCIA
Completa di termostatico esterno, soffione Z94262.X e doccetta Z94249.X a getto fisso.
Shower column with exposed thermostatic mixer, shower head Z94262.X and handshower Z94249.X simple jet.

Con soffione Z94261.X
With shower head Z94261.X

ZHE758.X
ZHE758.XP31
ZHE758.XP41
ZHE758.XP81
ZHE758.XP91

brushed stainless steel 2.325
brushed british gold PVD 3.510
brushed gold PVD 3.510
brushed total black PVD 3.510
brushed copper PVD 3.510

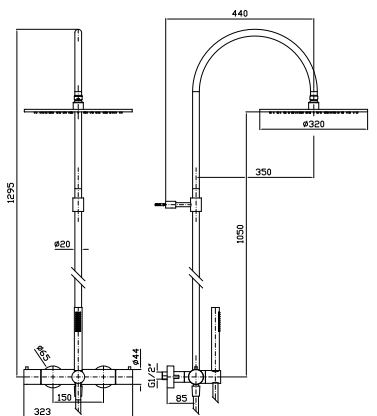

ASTA MURALE SINGOLA
Con barra da 800 mm.
Slide rail with adjustable bracket.
Length 800 mm.

Z95216.X
Z95216.XP31
Z95216.XP41
Z95216.XP81
Z95216.XP91

brushed stainless steel 655
brushed british gold PVD 980
brushed gold PVD 980
brushed total black PVD 980
brushed copper PVD 980

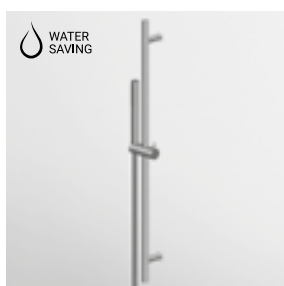
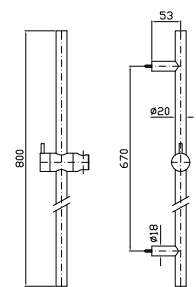

COMPLETO ASTA MURALE
Con barra da 800 mm, doccetta Z94249.X, flessibile Z94120.X in PVC da 1500 mm.
Complete slide rail length 800 mm, handshower Z94249.X, 1500 mm PVC flexible hose Z94120.X.

Z95217.X
Z95217.XP31
Z95217.XP41
Z95217.XP81
Z95217.XP91

brushed stainless steel 855
brushed british gold PVD 1.290
brushed gold PVD 1.290
brushed total black PVD 1.290
brushed copper PVD 1.290

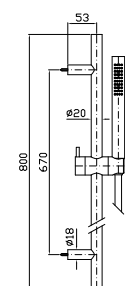



COMPLETO ASTA MURALE
Con barra da 800 mm, doccetta
Z94249.X, flessibile Z94125.X in
acciaio inox da 1500 mm.

Complete slide rail length 800 mm,
handshower Z94249.X, 1500 mm
stainless steel flexible hose Z94125.X.

Z95218.X

brushed stainless steel

900

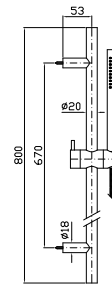
**FLESSIBILE**In PVC.
Lunghezza 1500 mm.PVC flexible hose.
Length 1500 mm.

Z94120.X

brushed stainless steel

75

Z94120.XP31

brushed british gold PVD

110

Z94120.XP41

brushed gold PVD

110

Z94120.XP81

brushed total black PVD

110

Z94120.XP91

brushed copper PVD

110

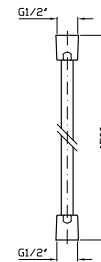
**FLESSIBILE**In acciaio inox a maglia monofilo.
Lunghezza 1500 mm.Stainless steel monofilament mesh,
flexible hose.
Length 1500 mm.

Z94125.X

brushed stainless steel

120

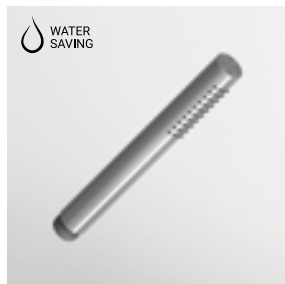
**DOCGETTA**

A getto fisso, con sistema anticalcare.

Handshower simple jet, with
anti-limescale system.

Z94249.X

brushed stainless steel

145

Z94249.XP31

brushed british gold PVD

215

Z94249.XP41

brushed gold PVD

215

Z94249.XP81

brushed total black PVD

215

Z94249.XP91

brushed copper PVD

215

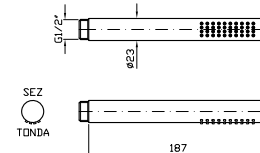
**APPENDIDOCCIA FISSO**

Per gruppo esterno.

Handshower support
for exposed mixer.

Z93794.X

brushed stainless steel

150

Z93794.XP31

brushed british gold PVD

225

Z93794.XP41

brushed gold PVD

225

Z93794.XP81

brushed total black PVD

225

Z93794.XP91

brushed copper PVD

225

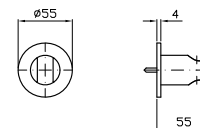
**APPENDIDOCCIA DUPLEX**

Da 1/2" x 1/2".

Per gruppo incasso.

Wall mounted shower support,
1/2" hose connection.

Z93793.X

brushed stainless steel

175

Z93793.XP31

brushed british gold PVD

265

Z93793.XP41

brushed gold PVD

265

Z93793.XP81

brushed total black PVD

265

Z93793.XP91

brushed copper PVD

265

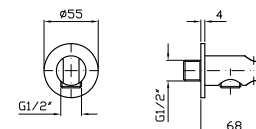



PRESA ACQUA
Da 1/2"x1/2".
Per gruppo incasso.
Wall elbow, 1/2"x1/2".

Z93795.X
Z93795.XP31
Z93795.XP41
Z93795.XP81
Z93795.XP91

brushed stainless steel 165
brushed british gold PVD 250
brushed gold PVD 250
brushed total black PVD 250
brushed copper PVD 250

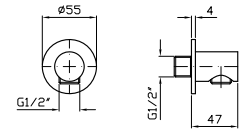

BRACCIO DOCCIA
A parete. Lunghezza 350 mm.
Wall mounted shower arm.
Length 350 mm.

Z93230.X
Z93230.XP31
Z93230.XP41
Z93230.XP81
Z93230.XP91

brushed stainless steel 215
brushed british gold PVD 325
brushed gold PVD 325
brushed total black PVD 325
brushed copper PVD 325

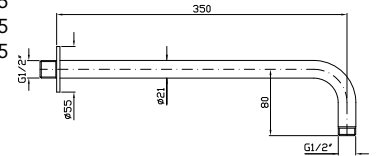

BRACCIO DOCCIA
A soffitto. Lunghezza 100 mm.
Ceiling mounted shower arm.
Length 100 mm.

Z93232.X
Z93232.XP31
Z93232.XP41
Z93232.XP81
Z93232.XP91

brushed stainless steel 140
brushed british gold PVD 210
brushed gold PVD 210
brushed total black PVD 210
brushed copper PVD 210

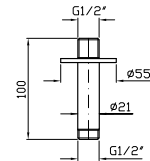

BRACCIO DOCCIA
A soffitto. Lunghezza 300 mm.
Ceiling mounted shower arm.
Length 300 mm.

Z93231.X
Z93231.XP31
Z93231.XP41
Z93231.XP81
Z93231.XP91

brushed stainless steel 150
brushed british gold PVD 225
brushed gold PVD 225
brushed total black PVD 225
brushed copper PVD 225

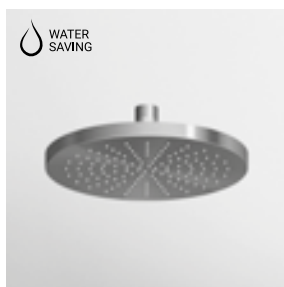
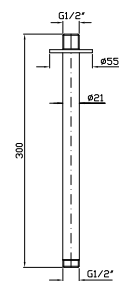

SOFFIONE Ø 200
A getto fisso con sistema anticalcare, spessore 15 mm. Ispezionabile.
Ø 200 mm shower head with anti-limescale system, 15 mm thickness. Inspectionable.

Z94263.X
Z94263.XP31
Z94263.XP41
Z94263.XP81
Z94263.XP91

brushed stainless steel 345
brushed british gold PVD 520
brushed gold PVD 520
brushed total black PVD 520
brushed copper PVD 520

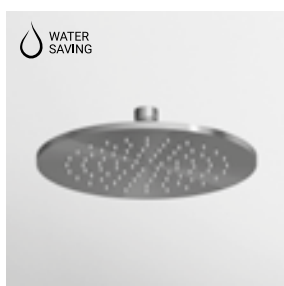
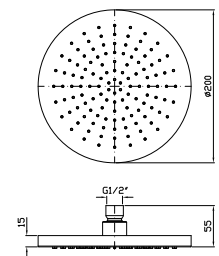

SOFFIONE Ø 220
A getto fisso con sistema anticalcare, spessore 8 mm. Ispezionabile.
Ø 220 mm shower head with anti-limescale system, 8 mm thickness. Inspectionable.

Z94261.X
Z94261.XP31
Z94261.XP41
Z94261.XP81
Z94261.XP91

brushed stainless steel 515
brushed british gold PVD 775
brushed gold PVD 775
brushed total black PVD 775
brushed copper PVD 775

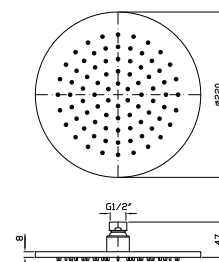



SOFFIONE Ø 320
A getto fisso con sistema anticalcare, spessore 8 mm. Ispezionabile.

Ø 320 mm shower head with anti-limescale system, 8 mm thickness. Inspectionable.

Z94262.X	brushed stainless steel	745
Z94262.XP31	brushed british gold PVD	1.120
Z94262.XP41	brushed gold PVD	1.120
Z94262.XP81	brushed total black PVD	1.120
Z94262.XP91	brushed copper PVD	1.120

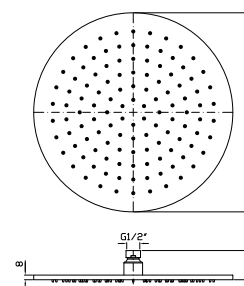

SOFFIONE Ø 600
In acciaio inox a soffitto. Getti: pioggia e nebulizzato. Necessita di abbinamento con 2 rubinetti d'arresto.

Ø 600 mm ceiling mounted stainless steel shower head. Jets: rain and atomizing (spray). To be combined with 2 built-in stop valves to select the jets.

Z94281.X	brushed stainless steel	2.615
Z94281.XP31	brushed british gold PVD	3.270
Z94281.XP41	brushed gold PVD	3.270
Z94281.XP81	brushed total black PVD	3.270
Z94281.XP91	brushed copper PVD	3.270

Portata minima richiesta / Minimum flowrate requested:
Getto pioggia / Rain jet: 12 lt. / min.
Getto nebulizzato / Atomizing jet: 5 lt. / min.

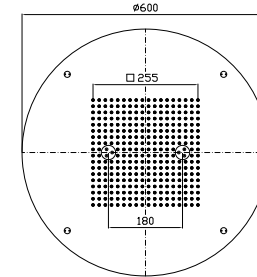

SOFFIONE 430X430
In acciaio inox a soffitto. Getti: pioggia, lama e nebulizzato. Necessita di abbinamento con 3 rubinetti d'arresto.

430X430 ceiling mounted stainless steel shower head. Jets: rain, blade and atomizing (spray). To be combined with 3 built-in stop valves to select the jets.

Z94229.X	brushed stainless steel	1.970
Z94229.XP31	brushed british gold PVD	2.460
Z94229.XP41	brushed gold PVD	2.460
Z94229.XP81	brushed total black PVD	2.460
Z94229.XP91	brushed copper PVD	2.460

Portata minima richiesta / Minimum flowrate requested:
Getto pioggia / Rain jet: 9 lt. / min.
Getto lama / Blade jet: 7 lt. / min.
Getto nebulizzato / Atomizing jet: 8 lt. / min.

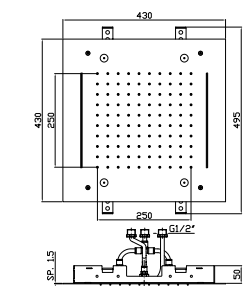

SOFFIONE 600X400
In acciaio inox a soffitto. Getti: pioggia, lama e nebulizzato. Necessita di abbinamento con 3 rubinetti d'arresto.

600X400 ceiling mounted stainless steel shower head. Jets: rain, blade and atomizing (spray). To be combined with 3 built-in stop valves to select the jets.

Z94218.X	brushed stainless steel	2.020
Z94218.XP31	brushed british gold PVD	2.530
Z94218.XP41	brushed gold PVD	2.530
Z94218.XP81	brushed total black PVD	2.530
Z94218.XP91	brushed copper PVD	2.530

Portata minima richiesta / Minimum flowrate requested:
Getto pioggia / Rain jet: 12 lt. / min.
Getto lama / Blade jet: 12 lt. / min.
Getto nebulizzato / Atomizing jet: 5 lt. / min.

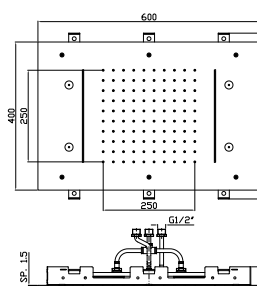

SOFFIONE 370X240
In acciaio inox ad incasso con doppia luce, autoalimentato, non necessita di collegamento con la rete elettrica.

370X240 stainless steel built-in shower head with 2 led lights, self powered, power connection not required, polished or brushed.

Z94148.X	brushed stainless steel	1.960
Z94148.XP31	brushed british gold PVD	2.455
Z94148.XP41	brushed gold PVD	2.455
Z94148.XP81	brushed total black PVD	2.455
Z94148.XP91	brushed copper PVD	2.455

Portata minima richiesta / Minimum flowrate requested:
10 lt. / min.

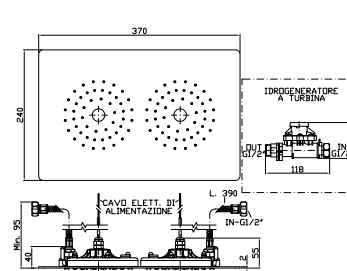

SOFFIONE Ø 400
In acciaio inox a soffitto, con getto a pioggia.

Ø 400 mm ceiling mounted stainless steel rain shower head.

Z94164.X	brushed stainless steel	750
Z94164.XP31	brushed british gold PVD	940
Z94164.XP41	brushed gold PVD	940
Z94164.XP81	brushed total black PVD	940
Z94164.XP91	brushed copper PVD	940

Portata minima richiesta / Minimum flowrate requested:
10 lt. / min.
Portata massima limitata / Max water flow limited: 12 lt. / min.

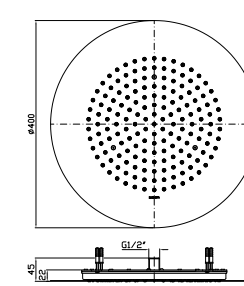



SOFFIONE 350X350
In acciaio inox a soffitto con getto a pioggia.

350X350 ceiling mounted stainless steel rain shower system.

Z94163.X	brushed stainless steel	670
Z94163.XP31	brushed british gold PVD	840
Z94163.XP41	brushed gold PVD	840
Z94163.XP81	brushed total black PVD	840
Z94163.XP91	brushed copper PVD	840

Portata minima richiesta / Minimum flowrate requested: 10 lt. / min.
Portata massima limitata / Max water flow limited: 12 lt. / min.

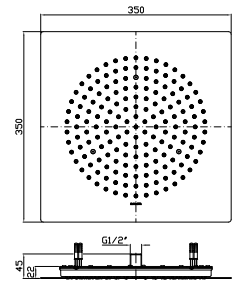

IDROSCOPINO WC/BIDET
Completo di miscelatore monocomando incasso, doccetta shut-off in acciaio inox, appendidoccia duplex e flessibile da 1200 mm.

WC/bidet hydrobrush with built-in single lever mixer, stainless steel shut-off handshower, handshower support and 1200 mm flexible hose.

Parte esterna
External part

ZHE417.X	brushed stainless steel	675
ZHE417.XP31	brushed british gold PVD	1.020
ZHE417.XP41	brushed gold PVD	1.020
ZHE417.XP81	brushed total black PVD	1.020
ZHE417.XP91	brushed copper PVD	1.020

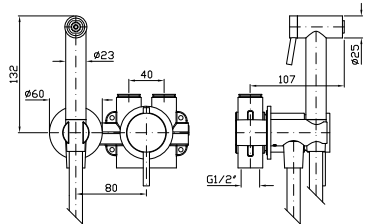

Parte incasso con elementi liberi, distanza variabile.

Built-in part, not assembled, variable distance.

R99499

55



Parte incasso con corpo unico, interasse 80 mm.

Assembled built-in part, interaxe 80 mm.

R99815

125



DOCGETTA WC/BIDET
In acciaio inox con pulsante shut-off per idroscopino, dotata di riduttore di portata per uso WC/bidet.

WC/bidet stainless steel handshower with shut-off button for hydrobrush and water flow reducer for wc/bidet use.

Z94251.X	brushed stainless steel	300
Z94251.XP31	brushed british gold PVD	450
Z94251.XP41	brushed gold PVD	450
Z94251.XP81	brushed total black PVD	450
Z94251.XP91	brushed copper PVD	450

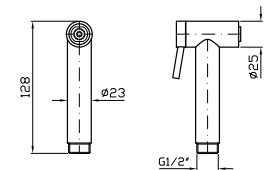

SCARICO UNIVERSALE
Chiusura a pressione / Uscita libera.

Open pop-up waste / Push system.

R97778.X	brushed stainless steel	50
R97778.XP31	brushed british gold PVD	100
R97778.XP41	brushed gold PVD	100
R97778.XP81	brushed total black PVD	100
R97778.XP91	brushed copper PVD	100

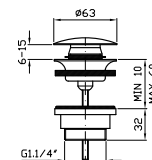

SIFONE
Da 1 1/4" senza piletta.
1 1/4" bottle trap without plug.

Z95030.X	brushed stainless steel	200
Z95030.XP31	brushed british gold PVD	300
Z95030.XP41	brushed gold PVD	300
Z95030.XP81	brushed total black PVD	300
Z95030.XP91	brushed copper PVD	300

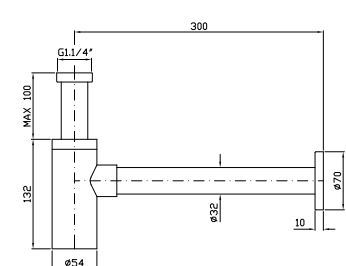



COLONNA VASCA

In polipropilene, maniglia e tappo scarico in acciaio inox con chiusura a pressione.

Polypropylene bath tub, both handle and pop-up waste with push system in stainless steel.

Z90066.X
Z90066.XP31
Z90066.XP41
Z90066.XP81
Z90066.XP91

brushed stainless steel 300
brushed british gold PVD 450
brushed gold PVD 450
brushed total black PVD 450
brushed copper PVD 450

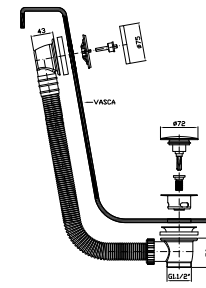

COLONNA VASCA

In polipropilene con erogazione dal troppo pieno, maniglia e tappo scarico in acciaio inox con chiusura a pressione.

Polypropylene bath tub, overflow with filler, both handle and pop-up waste with push system in stainless steel.

Z90083.X
Z90083.XP31
Z90083.XP41
Z90083.XP81
Z90083.XP91

brushed stainless steel 525
brushed british gold PVD 790
brushed gold PVD 790
brushed total black PVD 790
brushed copper PVD 790

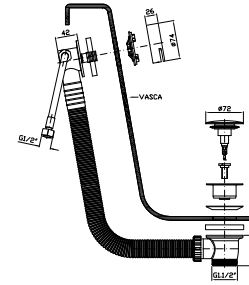

PLACCA PER CASSETTE DI SCARICO

Placca di comando in acciaio inox, attacco magnetico, senza fissaggi a vista. Compatibile con Geberit Sigma 8 e Sigma 12. Incasso minimo della cassetta Geberit: 25 mm.

Toilet flush plate with stainless steel plate, magnetic connection, no fixing in sight. Suitable for use with Geberit Sigma 8 and Sigma 12. Minimum recess of the Geberit box: 25 mm.

Z95340.X
Z95340.XP31
Z95340.XP41
Z95340.XP81
Z95340.XP91

brushed stainless steel 610
brushed british gold PVD 760
brushed gold PVD 760
brushed total black PVD 760
brushed copper PVD 760

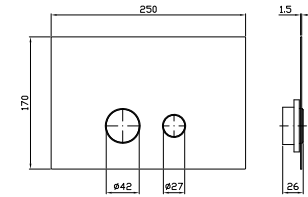

PORTA BICCHIERE

A muro.

Wall tumbler holder.

ZAD813.X
ZAD813.XP31
ZAD813.XP41
ZAD813.XP81
ZAD813.XP91

brushed stainless steel 215
brushed british gold PVD 325
brushed gold PVD 325
brushed total black PVD 325
brushed copper PVD 325

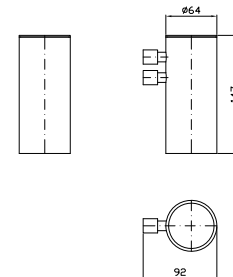

DISPENSER

A muro.

Wall mounted soap dispenser.

ZAD815.X
ZAD815.XP31
ZAD815.XP41
ZAD815.XP81
ZAD815.XP91

brushed stainless steel 385
brushed british gold PVD 580
brushed gold PVD 580
brushed total black PVD 580
brushed copper PVD 580

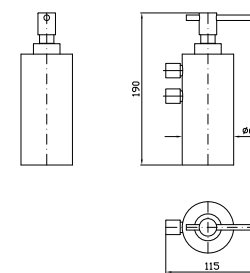

PORTA SALVIETTE

Lunghezza 30 cm.

Towel holder, length 30 cm.

ZAD820.X
ZAD820.XP31
ZAD820.XP41
ZAD820.XP81
ZAD820.XP91

brushed stainless steel 225
brushed british gold PVD 340
brushed gold PVD 340
brushed total black PVD 340
brushed copper PVD 340

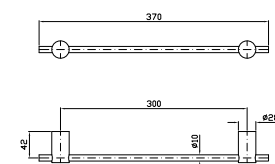



PORTA SALVIETTE
Lunghezza 45 cm.
Towel holder, length 45 cm.

ZAD821.X	brushed stainless steel	245
ZAD821.XP31	brushed british gold PVD	370
ZAD821.XP41	brushed gold PVD	370
ZAD821.XP81	brushed total black PVD	370
ZAD821.XP91	brushed copper PVD	370

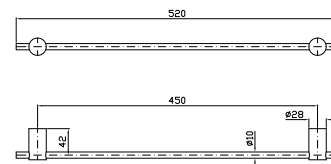

PORTA SALVIETTE
Lunghezza 60 cm.
Towel holder, length 60 cm.

ZAD822.X	brushed stainless steel	275
ZAD822.XP31	brushed british gold PVD	415
ZAD822.XP41	brushed gold PVD	415
ZAD822.XP81	brushed total black PVD	415
ZAD822.XP91	brushed copper PVD	415

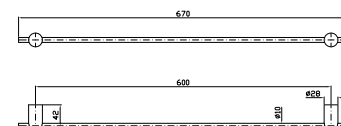

APPENDIABITI
Hook.

ZAD850.X	brushed stainless steel	100
ZAD850.XP31	brushed british gold PVD	150
ZAD850.XP41	brushed gold PVD	150
ZAD850.XP81	brushed total black PVD	150
ZAD850.XP91	brushed copper PVD	150

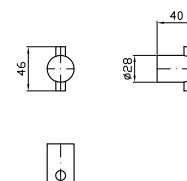

PORTA ROTOLO
Toilet paper holder.

ZAD830.X	brushed stainless steel	235
ZAD830.XP31	brushed british gold PVD	355
ZAD830.XP41	brushed gold PVD	355
ZAD830.XP81	brushed total black PVD	355
ZAD830.XP91	brushed copper PVD	355

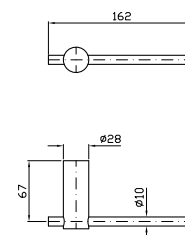

PORTA ROTOLO DOPPIO
Double toilet-paper holder..

ZAD831.X	brushed stainless steel	395
ZAD831.XP31	brushed british gold PVD	595
ZAD831.XP41	brushed gold PVD	595
ZAD831.XP81	brushed total black PVD	595
ZAD831.XP91	brushed copper PVD	595

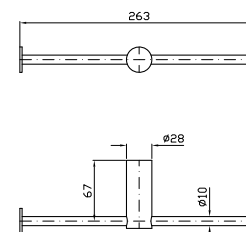

PORTA SCOPINO
WC brush set, free standing.

ZAD855.X	brushed stainless steel	210
ZAD855.XP31	brushed british gold PVD	315
ZAD855.XP41	brushed gold PVD	315
ZAD855.XP81	brushed total black PVD	315
ZAD855.XP91	brushed copper PVD	315

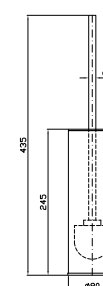



PORTA SCOPINO
A muro.
WC brush set, wall mounted.

CODICE	Material	EURO
ZAD856.X	brushed stainless steel	275
ZAD856.XP31	brushed british gold PVD	415
ZAD856.XP41	brushed gold PVD	415
ZAD856.XP81	brushed total black PVD	415
ZAD856.XP91	brushed copper PVD	415

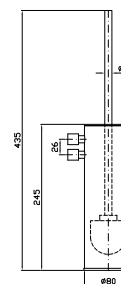

esempi di composizioni doccia Helm

example of shower composition - Helm Collection

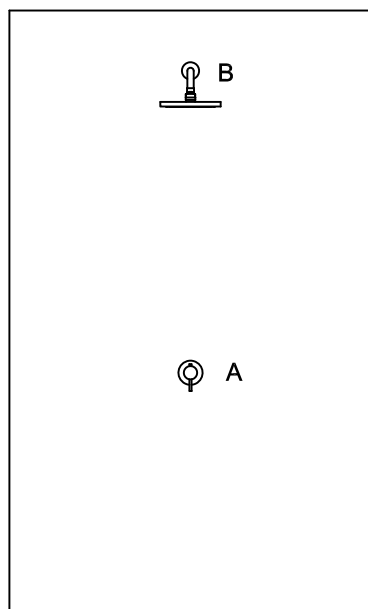

COMPOSIZIONE 1

A	ZHE122.X	280 €
	R99499	55 €
B	Z94263.X	345 €
	Z93230.X	215 €
TOTALE		895 €

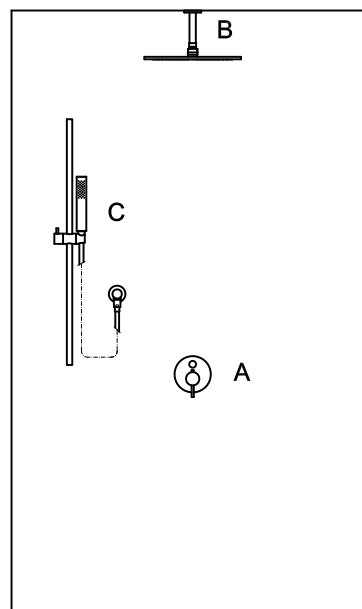

COMPOSIZIONE 2

A	ZHE127.X	390 €
	R99684	100 €
B	Z94262.X	745 €
	Z93232.X	140 €
C	Z95217.X	855 €
	Z93795.X	165 €
TOTALE		2.395 €

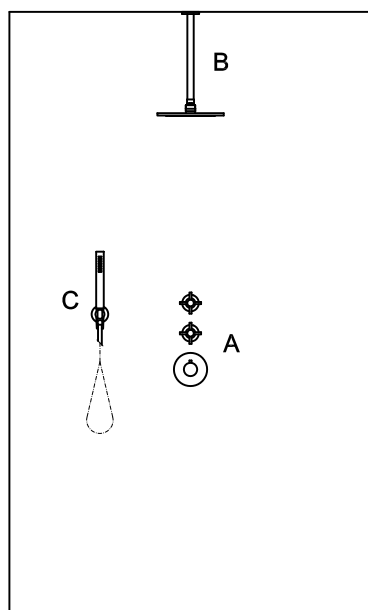

COMPOSIZIONE 3

A	ZHM660.X	795 €
	R97821	470 €
B	Z94261.X	515 €
	Z93231.X	150 €
C	Z93793.X	175 €
	Z94249.X	145 €
	Z94120.X	75 €
TOTALE		2.325 €

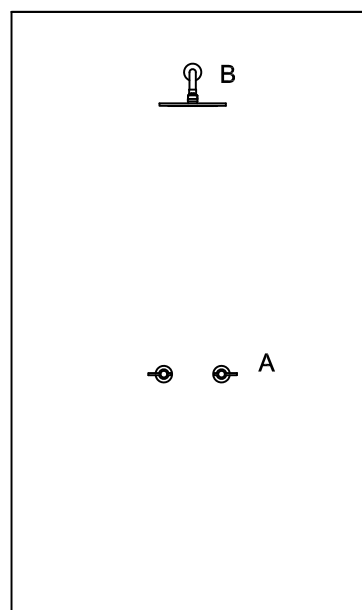

COMPOSIZIONE 4

A	ZHL738.X	425 €
	R99503	150 €
B	Z94261.X	515 €
	Z93230.X	215 €
TOTALE		1.305 €

prezzi riferiti alla versione brushed stainless steel /prices refer to brushed stainless steel finish



Isy22 **NEW**

Design Matteo Thun e Antonio Rodriguez



FINITURE
Monocomando
Single lever mixer



FINITURE
Tradizionale leva
3 hole lever



C3
Brushed nickel



C50
Metal black



C51
Brushed metal black



N6
Nero opaco
Matt black



P31
Brushed british gold
PVD



P91
Brushed copper PVD



L5
Blu mediterraneo
Mediterranean blu



FINITURE ZIS4XXX.P91
Tradizionale Marmo
3 hole marble



FINITURE ZIS5XXX.N6
Tradizionale Marmo
3 hole marble



FINITURE ZIS6XXX.C50
Tradizionale Marmo
3 hole marble



Marmo Calacatta oro
Calacatta gold marble

+



P91
Brushed copper PVD



Marmo noire doré
Noir doré marble

+



N6
Nero opaco
Matt black

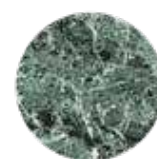

Marmo verde Aver
Green marble Aver

+



C50
Metal black



FINITURE

Monocomando progressivo
Progressive single lever mixer



C3
Brushed nickel



C50
Metal black



C51
Brushed metal black



N6
Nero opaco
Matt black



P31
Brushed british gold
PVD



P91
Brushed copper PVD



L5
Blu mediterraneo
Mediterranean blu



FINITURE ZIS2XXX.C51V5

Monocomando progressivo bicolore
Progressive bicolour single lever mixer



C51
Brushed metal black

+



V5
Verde cobalto
Cobalt green



FINITURE ZIS2XXX.P31Y5

Monocomando progressivo bicolore
Progressive bicolour single lever mixer



P31
Brushed british gold PVD

+



Y5
Giallo ocra
Ocra yellow



FINITURE ZIS2XXX.P91R5

Monocomando progressivo bicolore
Progressive bicolour single lever mixer



P91
Brushed copper PVD

+



R5
Rosso siena
Siena red

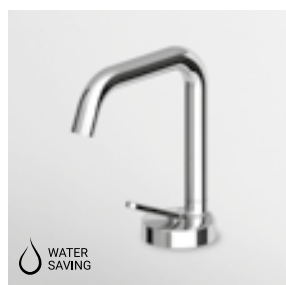

LAVABO
 Miscelatore monocomando con aeratore, flessibili di collegamento, con bocca girevole o bloccabile in fase di installazione. Senza scarico.
 Single lever basin mixer with aerator, flexible tails, swivel spout or lockable during installation. Without pop-up waste.

ZIS1400	cromo - chrome	415
ZIS1400.C3	brushed nickel	500
ZIS1400.C50	metal black	540
ZIS1400.C51	brushed metal black	540
ZIS1400.P31	brushed british gold PVD	625
ZIS1400.P91	brushed copper PVD	625
ZIS1400.N6	nero opaco - matt black	540
ZIS1400.L5	blu mediterraneo - mediterranean blu	540

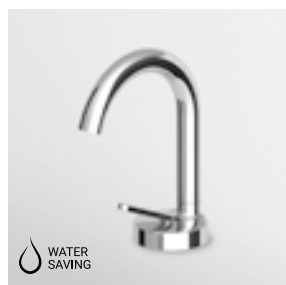
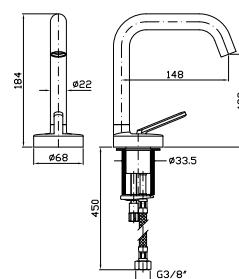

LAVABO
 Miscelatore monocomando con aeratore, flessibili di collegamento, con bocca girevole o bloccabile in fase di installazione. Senza scarico.
 Single lever basin mixer with aerator, flexible tails, swivel spout or lockable during installation. Without pop-up waste.

ZIS1401	cromo - chrome	415
ZIS1401.C3	brushed nickel	500
ZIS1401.C50	metal black	540
ZIS1401.C51	brushed metal black	540
ZIS1401.P31	brushed british gold PVD	625
ZIS1401.P91	brushed copper PVD	625
ZIS1401.N6	nero opaco - matt black	540
ZIS1401.L5	blu mediterraneo - mediterranean blu	540

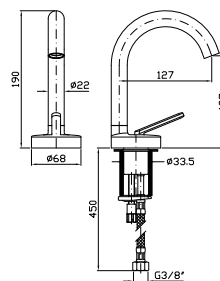

LAVABO
 Miscelatore monocomando con aeratore, flessibili di collegamento, con bocca girevole o bloccabile in fase di installazione. Senza scarico.
 Single lever basin mixer with aerator, flexible tails, swivel spout or lockable during installation. Without pop-up waste.

ZIS1403	cromo - chrome	430
ZIS1403.C3	brushed nickel	515
ZIS1403.C50	metal black	560
ZIS1403.C51	brushed metal black	560
ZIS1403.P31	brushed british gold PVD	645
ZIS1403.P91	brushed copper PVD	645
ZIS1403.N6	nero opaco - matt black	560
ZIS1403.L5	blu mediterraneo - mediterranean blu	560

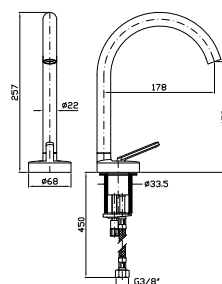

LAVABO/CATINO
 Miscelatore monocomando con aeratore, flessibili di collegamento, con bocca girevole o bloccabile in fase di installazione. Senza scarico.
 Single lever basin mixer with aerator, flexible tails, swivel spout or lockable during installation. Without pop-up waste.

ZIS1404	cromo - chrome	455
ZIS1404.C3	brushed nickel	545
ZIS1404.C50	metal black	590
ZIS1404.C51	brushed metal black	590
ZIS1404.P31	brushed british gold PVD	685
ZIS1404.P91	brushed copper PVD	685
ZIS1404.N6	nero opaco - matt black	590
ZIS1404.L5	blu mediterraneo - mediterranean blu	590

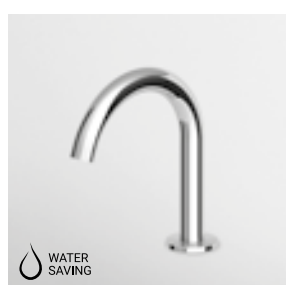
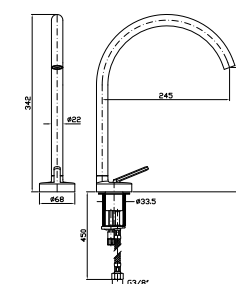

RUBINETTO ELETTRONICO
 Rubinetto elettronico con sensore fotocellula nell'aeratore, alimentazione a batteria, senza scarico. Senza miscelazione acqua.
 Electronic basin mixer with photocell sensor aerator, powered by batteries, without pop-up waste. Without mixing water.

ZIS1420	cromo - chrome	870
ZIS1420.C3	brushed nickel	1.045
ZIS1420.C50	metal black	1.130
ZIS1420.C51	brushed metal black	1.130
ZIS1420.P31	brushed british gold PVD	1.305
ZIS1420.P91	brushed copper PVD	1.305
ZIS1420.N6	nero opaco - matt black	1.130
ZIS1420.L5	blu mediterraneo - mediterranean blu	1.130

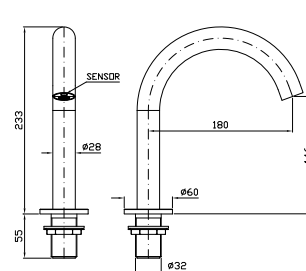

RUBINETTO ELETTRONICO
 Rubinetto elettronico con sensore fotocellula nell'aeratore, alimentazione a batteria, senza scarico. Senza miscelazione acqua.
 Electronic basin mixer with photocell sensor aerator, powered by batteries, without pop-up waste. Without mixing water.

ZIS1421	cromo - chrome	895
ZIS1421.C3	brushed nickel	1.075
ZIS1421.C50	metal black	1.165
ZIS1421.C51	brushed metal black	1.165
ZIS1421.P31	brushed british gold PVD	1.345
ZIS1421.P91	brushed copper PVD	1.345
ZIS1421.N6	nero opaco - matt black	1.165
ZIS1421.L5	blu mediterraneo - mediterranean blu	1.165

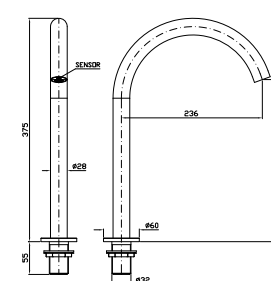



LAVABO

Miscelatore monocomando incasso con aeratore. Lunghezza bocca 170 mm.

Built-in single lever basin mixer with aerator. Spout projection 170 mm.

Parte esterna
External part

ZIS1732	cromo - chrome	335
ZIS1732.C3	brushed nickel	400
ZIS1732.C50	metal black	435
ZIS1732.C51	brushed metal black	435
ZIS1732.P31	brushed british gold PVD	505
ZIS1732.P91	brushed copper PVD	505
ZIS1732.N6	nero opaco - matt black	435
ZIS1732.L5	blu mediterraneo - mediterranean blu	435

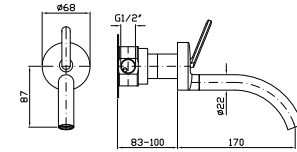

Parte incasso
Built-in part

R97832		175
--------	--	-----



LAVABO

Miscelatore monocomando incasso con aeratore. Lunghezza bocca 200 mm.

Built-in single lever basin mixer with aerator. Spout projection 200 mm.

Parte esterna
External part

ZIS1733	cromo - chrome	350
ZIS1733.C3	brushed nickel	420
ZIS1733.C50	metal black	455
ZIS1733.C51	brushed metal black	455
ZIS1733.P31	brushed british gold PVD	525
ZIS1733.P91	brushed copper PVD	525
ZIS1733.N6	nero opaco - matt black	455
ZIS1733.L5	blu mediterraneo - mediterranean blu	455

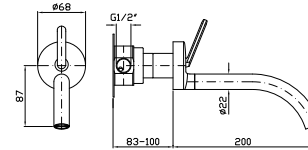

Parte incasso
Built-in part

R97832		175
--------	--	-----

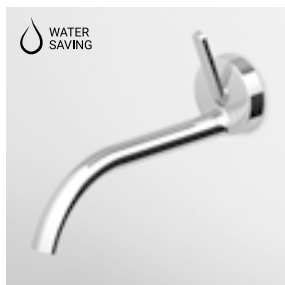

LAVABO

Miscelatore monocomando incasso con aeratore. Lunghezza bocca 230 mm.

Built-in single lever basin mixer with aerator. Spout projection 230 mm.

Parte esterna
External part

ZIS1734	cromo - chrome	365
ZIS1734.C3	brushed nickel	440
ZIS1734.C50	metal black	475
ZIS1734.C51	brushed metal black	475
ZIS1734.P31	brushed british gold PVD	550
ZIS1734.P91	brushed copper PVD	550
ZIS1734.N6	nero opaco - matt black	475
ZIS1734.L5	blu mediterraneo - mediterranean blu	475

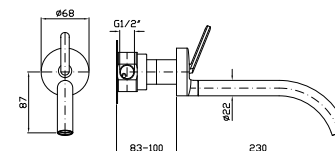

Parte incasso
Built-in part

R97832		175
--------	--	-----

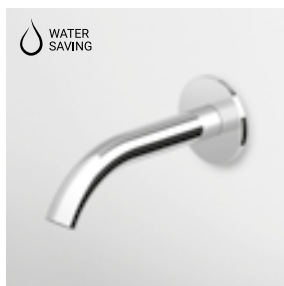

WATER SAVING

RUBINETTO ELETTRONICO

Rubinetto elettronico incasso con sensore fotocellula nell'aeratore, alimentazione a batteria. Senza miscelazione acqua. Lunghezza bocca 190 mm.
Built-in electronic basin mixer with photocell sensor aerator, powered by batteries. Without mixing water. Spout projection 190 mm.

Parte esterna
External part

ZIS1737	cromo - chrome	830
ZIS1737.C3	brushed nickel	995
ZIS1737.C50	metal black	1.080
ZIS1737.C51	brushed metal black	1.080
ZIS1737.P31	brushed british gold PVD	1.245
ZIS1737.P91	brushed copper PVD	1.245
ZIS1737.N6	nero opaco - matt black	1.080
ZIS1737.L5	blu mediterraneo - mediterranean blu	1.080

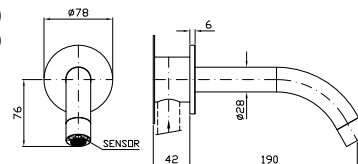

Parte incasso
Built-in part

R97833

115

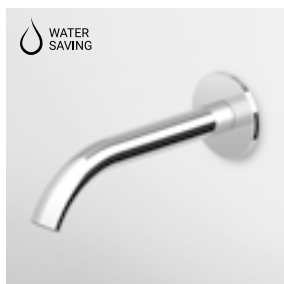

WATER SAVING

RUBINETTO ELETTRONICO

Rubinetto elettronico incasso con sensore fotocellula nell'aeratore, alimentazione a batteria. Senza miscelazione acqua. Lunghezza bocca 230 mm.
Built-in electronic basin mixer with photocell sensor aerator, powered by batteries. Without mixing water. Spout projection 230 mm.

Parte esterna
External part

ZIS1738	cromo - chrome	850
ZIS1738.C3	brushed nickel	1.020
ZIS1738.C50	metal black	1.105
ZIS1738.C51	brushed metal black	1.105
ZIS1738.P31	brushed british gold PVD	1.275
ZIS1738.P91	brushed copper PVD	1.275
ZIS1738.N6	nero opaco - matt black	1.105
ZIS1738.L5	blu mediterraneo - mediterranean blu	1.105

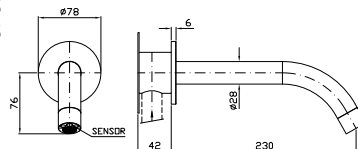

Parte incasso
Built-in part

R97833

115

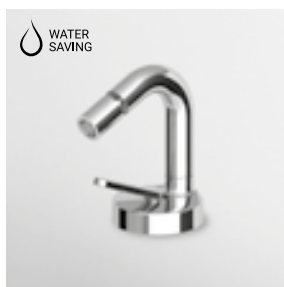

WATER SAVING

BIDET

Miscelatore monocomando con aeratore, flessibili di collegamento, con bocca girevole o bloccabile in fase di installazione. Senza scarico.

Single lever basin mixer with aerator, flexible tails, swivel spout or lockable during installation. Without pop-up waste.

ZIS1366	cromo - chrome	435
ZIS1366.C3	brushed nickel	520
ZIS1366.C50	metal black	565
ZIS1366.C51	brushed metal black	565
ZIS1366.P31	brushed british gold PVD	655
ZIS1366.P91	brushed copper PVD	655
ZIS1366.N6	nero opaco - matt black	565
ZIS1366.L5	blu mediterraneo - mediterranean blu	565

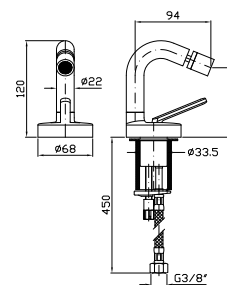



VASCA-DOCCIA
 Miscelatore monocomando esterno con deviatore, aeratore, doccetta Z94177, appendidoccia e flessibile da 1500 mm.
 Exposed single lever bath-shower mixer with diverter, aerator, handshower Z94177, handshower support and 1500 mm flexible hose.

ZIS139
 ZIS139.C3
 ZIS139.C50
 ZIS139.C51
 ZIS139.P31
 ZIS139.P91
 ZIS139.N6
 ZIS139.L5

cromo - chrome
 brushed nickel
 metal black
 brushed metal black
 brushed british gold PVD
 brushed copper PVD
 nero opaco - matt black
 blu mediterraneo - mediterranean blu

575
 690
 750
 750
 865
 865
 750
 750

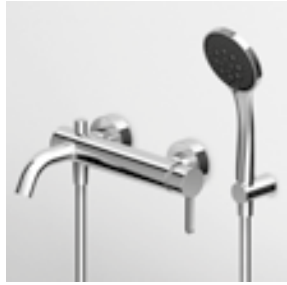
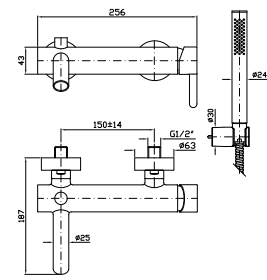

VASCA-DOCCIA
 Miscelatore monocomando esterno con deviatore, aeratore, doccetta Z94746, appendidoccia e flessibile da 1500 mm.
 Exposed single lever bath-shower mixer with diverter, aerator, handshower Z94746, handshower support and 1500 mm flexible hose.

ZIS522
 ZIS522.C3
 ZIS522.C50
 ZIS522.C51
 ZIS522.N6
 ZIS522.L5

cromo - chrome
 brushed nickel
 metal black
 brushed metal black
 nero opaco - matt black
 blu mediterraneo - mediterranean blu

575
 690
 750
 750
 750
 750

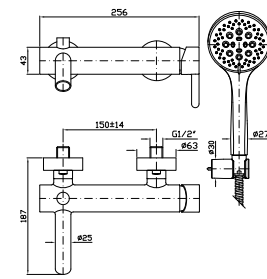

VASCA-DOCCIA
 Miscelatore monocomando incasso con deviatore.
 Built-in single lever bath-shower mixer with diverter.

ZIS127
 ZIS127.C3
 ZIS127.C50
 ZIS127.C51
 ZIS127.P31
 ZIS127.P91
 ZIS127.N6
 ZIS127.L5

cromo - chrome
 brushed nickel
 metal black
 brushed metal black
 brushed british gold PVD
 brushed copper PVD
 nero opaco - matt black
 blu mediterraneo - mediterranean blu

215
 260
 280
 280
 325
 325
 280
 280

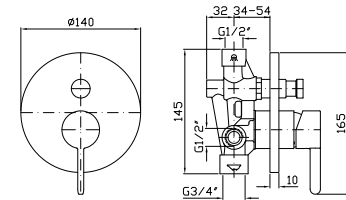

Parte incasso
 Built-in part

R99684

100



VASCA-DOCCIA
 Miscelatore monocomando incasso con deviatore per corpo incasso universale Zetasytem R97800.
 Built-in single lever bath-shower mixer with diverter for Zetasytem (R97800) - universal built-in body.

ZIS096
 ZIS096.C3
 ZIS096.C50
 ZIS096.C51
 ZIS096.P31
 ZIS096.P91
 ZIS096.N6
 ZIS096.L5

cromo - chrome
 brushed nickel
 metal black
 brushed metal black
 brushed british gold PVD
 brushed copper PVD
 nero opaco - matt black
 blu mediterraneo - mediterranean blu

390
 470
 505
 505
 585
 585
 505
 505

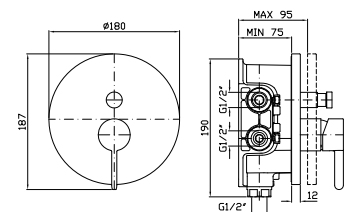

Zetasytem - corpo incasso universale
 Zetasytem - universal built-in body

R97800

135



VASCA
Miscelatore monocomando free standing con deviatore e completo doccia con doccetta Z94177.

Free standing single lever bath mixer with diverter and shower set with handshower Z94177.

ZIS748	cromo - chrome	1.780
ZIS748.C3	brushed nickel	2.135
ZIS748.C50	metal black	2.315
ZIS748.C51	brushed metal black	2.315
ZIS748.P31	brushed british gold PVD	2.670
ZIS748.P91	brushed copper PVD	2.670
ZIS748.N6	nero opaco - matt black	2.315
ZIS748.L5	blu mediterraneo - mediterranean blu	2.315

Parte esterna
External part

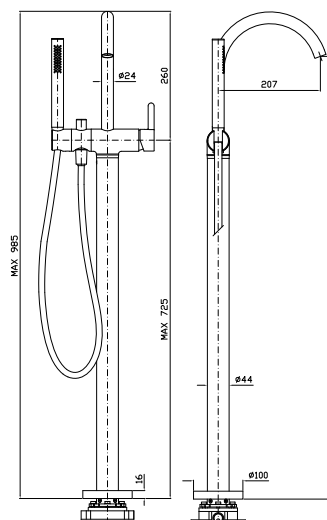

Parte incasso
Built-in part

R99676

275



VASCA
Bocca per erogazione free standing.

Free standing bath spout.

Z92032	cromo - chrome	845
Z92032.C3	brushed nickel	1.015
Z92032.C50	metal black	1.100
Z92032.C51	brushed metal black	1.100
Z92032.P31	brushed british gold PVD	1.270
Z92032.P91	brushed copper PVD	1.270
Z92032.N6	nero opaco - matt black	1.100
Z92032.L5	blu mediterraneo - mediterranean blu	1.100

Parte esterna
External part

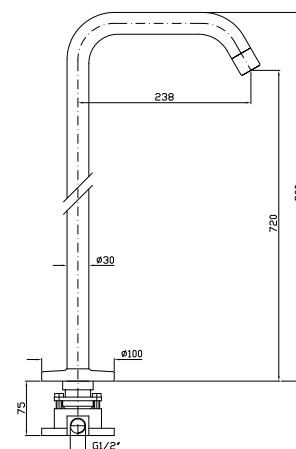

Parte incasso
Built-in part

R99672

275



VASCA
Bocca per erogazione free standing.

Free standing bath spout.

Z92059	cromo - chrome	715
Z92059.C3	brushed nickel	860
Z92059.C50	metal black	930
Z92059.C51	brushed metal black	930
Z92059.P31	brushed british gold PVD	1.075
Z92059.P91	brushed copper PVD	1.075
Z92059.N6	nero opaco - matt black	930
Z92059.L5	blu mediterraneo - mediterranean blu	930

Parte esterna
External part

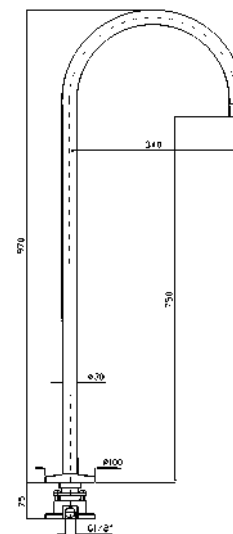

Parte incasso
Built-in part

R99672

275



BOCCA
Bocca di erogazione L.175 mm.
Wall spout L.175 mm.

Z92252	cromo - chrome	185
Z92252.C3	brushed nickel	220
Z92252.C50	metal black	240
Z92252.C51	brushed metal black	240
Z92252.P31	brushed british gold PVD	280
Z92252.P91	brushed copper PVD	280
Z92252.N6	nero opaco - matt black	240
Z92252.L5	blu mediterraneo - mediterranean blu	240

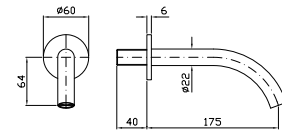

BOCCA
Bocca di erogazione L.210 mm.
Wall spout L.210 mm.

Z92253	cromo - chrome	200
Z92253.C3	brushed nickel	240
Z92253.C50	metal black	260
Z92253.C51	brushed metal black	260
Z92253.P31	brushed british gold PVD	300
Z92253.P91	brushed copper PVD	300
Z92253.N6	nero opaco - matt black	260
Z92253.L5	blu mediterraneo - mediterranean blu	260

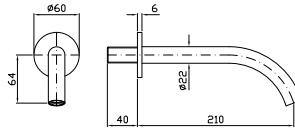

BORDO-VASCA
Miscelatore monocomando 4 fori, bocca girevole o bloccabile in fase di installazione, doccia estraibile Z94177, flessibile da 1500 mm.
4 hole bath tub single lever mixer, swivel spout or lockable during installation, pull out shower Z94177, 1500 mm flexible hose.

ZIS532	cromo - chrome	1.100
ZIS532.C3	brushed nickel	1.320
ZIS532.C50	metal black	1.430
ZIS532.C51	brushed metal black	1.430
ZIS532.P31	brushed british gold PVD	1.650
ZIS532.P91	brushed copper PVD	1.650
ZIS532.N6	nero opaco - matt black	1.430
ZIS532.L5	blu mediterraneo - mediterranean blu	1.430

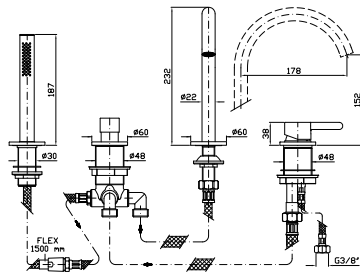

Struttura bordo vasca vedi pag. 502
Fixing structure see pag. 502



BORDO-VASCA
Miscelatore monocomando 4 fori, bocca girevole o bloccabile in fase di installazione, doccia estraibile Z94746, flessibile da 1500 mm.
4 hole bath tub single lever mixer, swivel spout or lockable during installation, pull out shower Z94746, 1500 mm flexible hose.

ZIS512	cromo - chrome	1.100
ZIS512.C3	brushed nickel	1.320
ZIS512.C50	metal black	1.430
ZIS512.C51	brushed metal black	1.430
ZIS512.N6	nero opaco - matt black	1.430
ZIS512.L5	blu mediterraneo - mediterranean blu	1.430

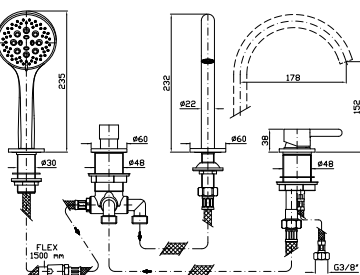

Struttura bordo vasca vedi pag. 502
Fixing structure see pag. 502



DOCCIA
Miscelatore monocomando incasso.
Built-in single lever shower mixer.
Parte esterna
External part

ZIS122	cromo - chrome	195
ZIS122.C3	brushed nickel	235
ZIS122.C50	metal black	255
ZIS122.C51	brushed metal black	255
ZIS122.P31	brushed british gold PVD	295
ZIS122.P91	brushed copper PVD	295
ZIS122.N6	nero opaco - matt black	255
ZIS122.L5	blu mediterraneo - mediterranean blu	255

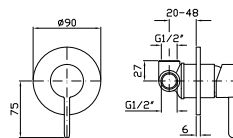

Parte incasso
Built-in part

R99499

55



DOCCIA
Miscelatore monocomando incasso
per corpo incasso universale
Zetastystem R97800.

Built-in single lever shower mixer
for Zetastystem (R97800) - universal
built-in body.

Parte esterna
External part

ZIS090	cromo - chrome	330
ZIS090.C3	brushed nickel	395
ZIS090.C50	metal black	430
ZIS090.C51	brushed metal black	430
ZIS090.P31	brushed british gold PVD	495
ZIS090.P91	brushed copper PVD	495
ZIS090.N6	nero opaco - matt black	430
ZIS090.L5	blu mediterraneo - mediterranean blu	430

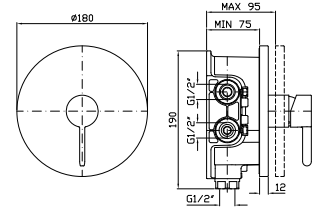

Zetastystem - corpo incasso universale
Zetastystem - universal built-in body

R97800

135



DOCCIA
Miscelatore monocomando esterno.
Exposed single lever shower mixer.

ZIS076	cromo - chrome	370
ZIS076.C3	brushed nickel	445
ZIS076.C50	metal black	480
ZIS076.C51	brushed metal black	480
ZIS076.P31	brushed british gold PVD	555
ZIS076.P91	brushed copper PVD	555
ZIS076.N6	nero opaco - matt black	480
ZIS076.L5	blu mediterraneo - mediterranean blu	480

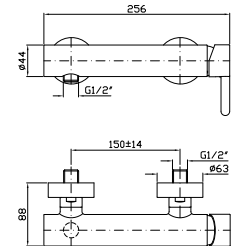



LAVABO

Miscelatore monocomando con cartuccia progressiva, aeratore, flessibili di collegamento, con bocca girevole o bloccabile in fase di installazione. Senza scarico.

Progressive single lever basin mixer with erator, flexible tails, swivel spout or lockable during installation. Without pop-up waste.

ZIS2810	cromo - chrome	465
ZIS2810.C3	brushed nickel	560
ZIS2810.C50	metal black	605
ZIS2810.C51	brushed metal black	605
ZIS2810.P31	brushed british gold PVD	700
ZIS2810.P91	brushed copper PVD	700
ZIS2810.N6	nero opaco - matt black	605
ZIS2810.L5	blu mediterraneo - mediterranean blu	605
ZIS2810.C51V5	brushed metal black_ verde cobalto - cobalt green	605
ZIS2810.P31Y5	brushed british gold PVD_ giallo ocra - ocra yellow	650
ZIS2810.P91R5	brushed copper PVD_ rosso siena/siena red	650

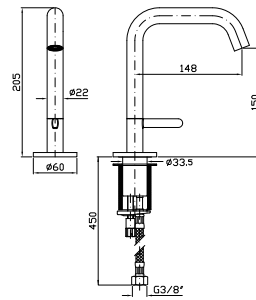

LAVABO

Miscelatore monocomando con cartuccia progressiva, aeratore, flessibili di collegamento, con bocca girevole o bloccabile in fase di installazione. Senza scarico.

Progressive single lever basin mixer with erator, flexible tails, swivel spout or lockable during installation. Without pop-up waste.

ZIS2811	cromo - chrome	465
ZIS2811.C3	brushed nickel	560
ZIS2811.C50	metal black	605
ZIS2811.C51	brushed metal black	605
ZIS2811.P31	brushed british gold PVD	700
ZIS2811.P91	brushed copper PVD	700
ZIS2811.N6	nero opaco - matt black	605
ZIS2811.L5	blu mediterraneo - mediterranean blu	605
ZIS2811.C51V5	brushed metal black_ verde cobalto - cobalt green	605
ZIS2811.P31Y5	brushed british gold PVD_ giallo ocra - ocra yellow	650
ZIS2811.P91R5	brushed copper PVD_ rosso siena/siena red	650

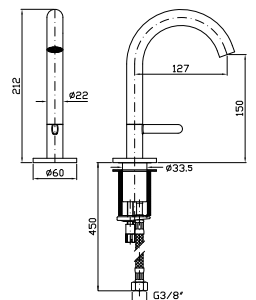

LAVABO

Miscelatore monocomando con cartuccia progressiva, aeratore, flessibili di collegamento, con bocca girevole o bloccabile in fase di installazione. Senza scarico.

Progressive single lever basin mixer with erator, flexible tails, swivel spout or lockable during installation. Without pop-up waste.

ZIS2812	cromo - chrome	480
ZIS2812.C3	brushed nickel	575
ZIS2812.C50	metal black	625
ZIS2812.C51	brushed metal black	625
ZIS2812.P31	brushed british gold PVD	720
ZIS2812.P91	brushed copper PVD	720
ZIS2812.N6	nero opaco - matt black	625
ZIS2812.L5	blu mediterraneo - mediterranean blu	625
ZIS2812.C51V5	brushed metal black_ verde cobalto - cobalt green	625
ZIS2812.P31Y5	brushed british gold PVD_ giallo ocra - ocra yellow	670
ZIS2812.P91R5	brushed copper PVD_ rosso siena/siena red	670

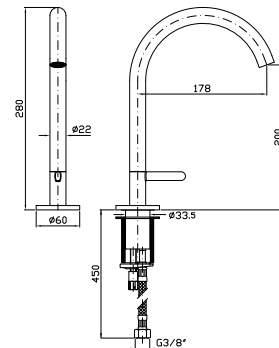

LAVABO/CATINO

Miscelatore monocomando con cartuccia progressiva, aeratore, flessibili di collegamento, con bocca girevole o bloccabile in fase di installazione. Senza scarico.

Progressive single lever basin mixer with erator, flexible tails, swivel spout or lockable during installation. Without pop-up waste.

ZIS2813	cromo - chrome	505
ZIS2813.C3	brushed nickel	605
ZIS2813.C50	metal black	655
ZIS2813.C51	brushed metal black	655
ZIS2813.P31	brushed british gold PVD	760
ZIS2813.P91	brushed copper PVD	760
ZIS2813.N6	nero opaco - matt black	655
ZIS2813.L5	blu mediterraneo - mediterranean blu	655
ZIS2813.C51V5	brushed metal black_ verde cobalto - cobalt green	655
ZIS2813.P31Y5	brushed british gold PVD_ giallo ocra - ocra yellow	705
ZIS2813.P91R5	brushed copper PVD_ rosso siena/siena red	705

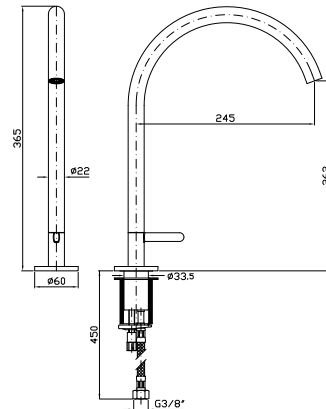



LAVABO
Miscelatore monocomando incasso con cartuccia progressiva, aeratore. Lunghezza bocca 190 mm.

Progressive built-in single lever basin mixer with aerator. Spout projection 190 mm.

Parte esterna
External part

ZIS2815	cromo - chrome	385
ZIS2815.C3	brushed nickel	460
ZIS2815.C50	metal black	500
ZIS2815.C51	brushed metal black	500
ZIS2815.P31	brushed british gold PVD	580
ZIS2815.P91	brushed copper PVD	580
ZIS2815.N6	nero opaco - matt black	500
ZIS2815.L5	blu mediterraneo - mediterranean blu	500
ZIS2815.C51V5	brushed metal black_ verde cobalto - cobalt green	500
ZIS2815.P31Y5	brushed british gold PVD_ giallo ocra - ocra yellow	540
ZIS2815.P91R5	brushed copper PVD_ rosso siena/siena red	540

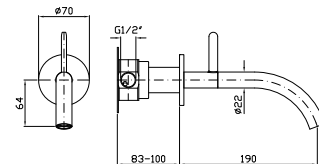

Parte incasso
Built-in part

R97832		175
--------	--	-----



LAVABO
Miscelatore monocomando incasso con cartuccia progressiva, aeratore. Lunghezza bocca 220 mm.

Progressive built-in single lever basin mixer with aerator. Spout projection 220 mm.

Parte esterna
External part

ZIS2816	cromo - chrome	400
ZIS2816.C3	brushed nickel	480
ZIS2816.C50	metal black	520
ZIS2816.C51	brushed metal black	520
ZIS2816.P31	brushed british gold PVD	600
ZIS2816.P91	brushed copper PVD	600
ZIS2816.N6	nero opaco - matt black	520
ZIS2816.L5	blu mediterraneo - mediterranean blu	520
ZIS2816.C51V5	brushed metal black_ verde cobalto - cobalt green	520
ZIS2816.P31Y5	brushed british gold PVD_ giallo ocra - ocra yellow	560
ZIS2816.P91R5	brushed copper PVD_ rosso siena/siena red	560

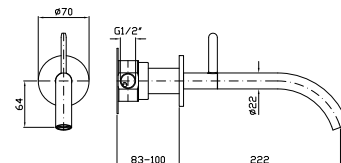

Parte incasso
Built-in part

R97832		175
--------	--	-----



BIDET
Miscelatore monocomando con cartuccia progressiva, aeratore, flessibili di collegamento, con bocca girevole o bloccabile in fase di installazione. Senza scarico.

Progressive single lever basin mixer with erator, flexible tails, swivel spout or lockable during installation. Without pop-up waste.

ZIS2814	cromo - chrome	485
ZIS2814.C3	brushed nickel	580
ZIS2814.C50	metal black	630
ZIS2814.C51	brushed metal black	630
ZIS2814.P31	brushed british gold PVD	730
ZIS2814.P91	brushed copper PVD	730
ZIS2814.N6	nero opaco - matt black	630
ZIS2814.L5	blu mediterraneo - mediterranean blu	630
ZIS2814.C51V5	brushed metal black_ verde cobalto - cobalt green	630
ZIS2814.P31Y5	brushed british gold PVD_ giallo ocra - ocra yellow	680
ZIS2814.P91R5	brushed copper PVD_ rosso siena/siena red	680

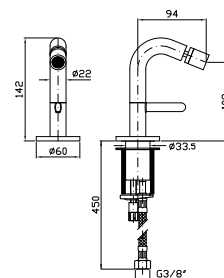

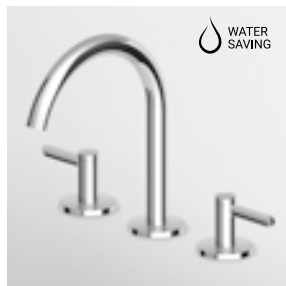

LAVABO
Batteria a 3 fori con aeratore, flessibili di collegamento, con bocca girevole o bloccabile in fase di installazione. Senza scarico.

3 hole basin mixer, aerator, flexible tails, swivel spout or blockable during installation. Without pop-up waste.

ZIS3340
ZIS3340.C3
ZIS3340.C50
ZIS3340.C51
ZIS3340.P31
ZIS3340.P91
ZIS3340.N6
ZIS3340.L5

cromo - chrome
brushed nickel
metal black
brushed metal black
brushed british gold PVD
brushed copper PVD
nero opaco - matt black
blu mediterraneo - mediterranean blu

565
680
735
735
850
850
735
735

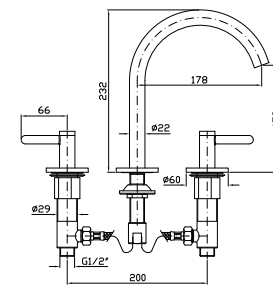

LAVABO
Batteria a 3 fori con aeratore, flessibili di collegamento, con bocca girevole o bloccabile in fase di installazione. Senza scarico.

3 hole basin mixer, aerator, flexible tails, swivel spout or blockable during installation. Without pop-up waste.

ZIS3341
ZIS3341.C3
ZIS3341.C50
ZIS3341.C51
ZIS3341.P31
ZIS3341.P91
ZIS3341.N6
ZIS3341.L5

cromo - chrome
brushed nickel
metal black
brushed metal black
brushed british gold PVD
brushed copper PVD
nero opaco - matt black
blu mediterraneo - mediterranean blu

595
715
775
775
895
895
775
775

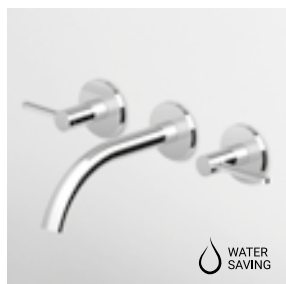
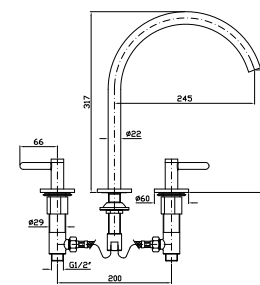

LAVABO
Batteria incasso a 3 fori con aeratore. Lunghezza bocca 175 mm.

3 hole built-in basin mixer with aerator. Spout projection 175 mm.

Parte esterna
External part

ZIS3640
ZIS3640.C3
ZIS3640.C50
ZIS3640.C51
ZIS3640.P31
ZIS3640.P91
ZIS3640.N6
ZIS3640.L5

cromo - chrome
brushed nickel
metal black
brushed metal black
brushed british gold PVD
brushed copper PVD
nero opaco - matt black
blu mediterraneo - mediterranean blu

425
510
555
555
640
640
555
555

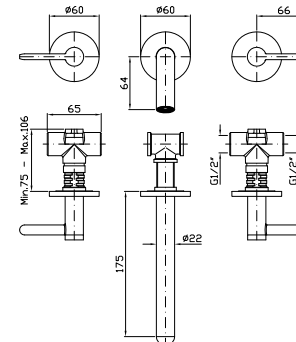

Parte incasso con elementi liberi, distanza variabile.

Built-in part, not assembled, variable distance.

R99504

210



Parte incasso con corpo unico, interasse 200 mm.

Assembled built-in part, interaxe 200 mm.

R99500

290

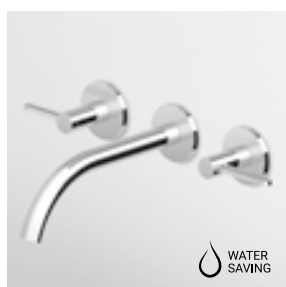

LAVABO
Batteria incasso a 3 fori con aeratore. Lunghezza bocca 210 mm.

3 hole built-in basin mixer with aerator. Spout projection 210 mm.

Parte esterna
External part

ZIS3641
ZIS3641.C3
ZIS3641.C50
ZIS3641.C51
ZIS3641.P31
ZIS3641.P91
ZIS3641.N6
ZIS3641.L5

cromo - chrome
brushed nickel
metal black
brushed metal black
brushed british gold PVD
brushed copper PVD
nero opaco - matt black
blu mediterraneo - mediterranean blu

455
545
590
590
685
685
590
590

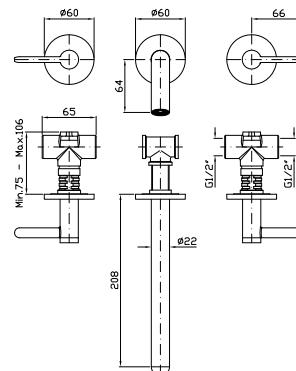

Parte incasso con elementi liberi, distanza variabile.

Built-in part, not assembled, variable distance.

R99504

210



Parte incasso con corpo unico, interasse 200 mm.

Assembled built-in part, interaxe 200 mm.

R99500

290



BIDET

Batteria incasso con bocca da piano girevole o bloccabile in fase di installazione. Senza scarico.

Built-in bidet mixer with deck-mounted swivel spout or lockable during installation. Without pop-up waste.

Parte esterna
External part

ZIS3751
ZIS3751.C3
ZIS3751.C50
ZIS3751.C51
ZIS3751.P31
ZIS3751.P91
ZIS3751.N6
ZIS3751.L5

cromo - chrome
brushed nickel
metal black
brushed metal black
brushed british gold PVD
brushed copper PVD
nero opaco - matt black
blu mediterraneo - mediterranean blu

550
660
715
715
825
825
715
715

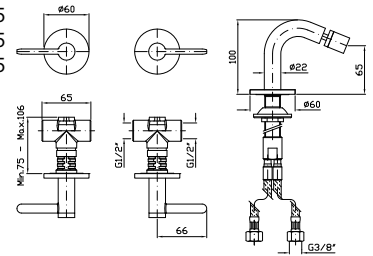

Parte incasso
Built-in part

R99503

150



VASCA-DOCCIA

Gruppo incasso a 3 fori con deviatore a 2 vie.

3 hole built-in bath-shower mixer with 2 way diverter.

Parte esterna
External part

ZIS3695
ZIS3695.C3
ZIS3695.C50
ZIS3695.C51
ZIS3695.P31
ZIS3695.P91
ZIS3695.N6
ZIS3695.L5

cromo - chrome
brushed nickel
metal black
brushed metal black
brushed british gold PVD
brushed copper PVD
nero opaco - matt black
blu mediterraneo - mediterranean blu

430
515
560
560
645
645
560
560

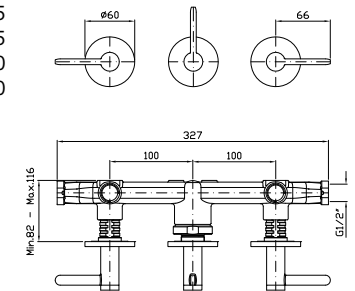

Parte incasso
Built-in part

R99508

325



RUBINETTO

Incasso da 1/2\".

1/2" wall valve.

Parte esterna
External part

ZIS3729
ZIS3729.C3
ZIS3729.C50
ZIS3729.C51
ZIS3729.P31
ZIS3729.P91
ZIS3729.N6
ZIS3729.L5

cromo - chrome
brushed nickel
metal black
brushed metal black
brushed british gold PVD
brushed copper PVD
nero opaco - matt black
blu mediterraneo - mediterranean blu

120
145
155
155
180
180
155
155

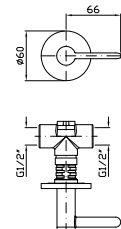

Parte incasso
Built-in part

R99779

80



BORDO-VASCA

Batteria a 5 fori con bocca girevole o bloccabile in fase di installazione, doccia estraibile Z94177, flessibile da 1500 mm.

5 hole bath-mixer with swivel spout or lockable during installation, pull-out handshower Z94177 and 1500 mm flexible hose.

ZIS3533	cromo - chrome	1.200
ZIS3533.C3	brushed nickel	1.440
ZIS3533.C50	metal black	1.560
ZIS3533.C51	brushed metal black	1.560
ZIS3533.P31	brushed british gold PVD	1.800
ZIS3533.P91	brushed copper PVD	1.800
ZIS3533.N6	nero opaco - matt black	1.560
ZIS3533.L5	blu mediterraneo - mediterranean blu	1.560

Struttura bordo vasca vedi pag. 502
Fixing structure see pag. 502

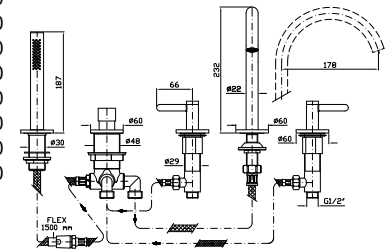

BORDO-VASCA

Batteria a 5 fori con bocca girevole o bloccabile in fase di installazione, doccia estraibile Z94746, flessibile da 1500 mm.

5 hole bath-mixer with swivel spout or lockable during installation, pull-out handshower Z94746, and 1500 mm flexible hose.

ZIS3513	cromo - chrome	1.200
ZIS3513.C3	brushed nickel	1.440
ZIS3513.C50	metal black	1.560
ZIS3513.C51	brushed metal black	1.560
ZIS3513.N6	nero opaco - matt black	1.560
ZIS3513.L5	blu mediterraneo - mediterranean blu	1.560

Struttura bordo vasca vedi pag. 502
Fixing structure see pag. 502

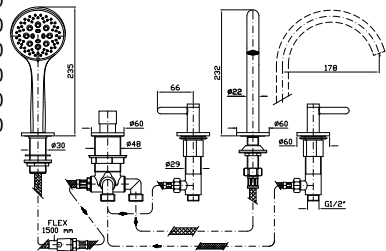

DOCCIA

Termostatico incasso da 1/2", con rubinetto d'arresto. Installazione possibile sia in verticale che in orizzontale.

1/2" built-in thermostatic shower mixer with stop valve. Both vertical and horizontal installation possible.

Parte esterna
External part

ZIS3659	cromo - chrome	520
ZIS3659.C3	brushed nickel	625
ZIS3659.C50	metal black	675
ZIS3659.C51	brushed metal black	675
ZIS3659.P31	brushed british gold PVD	780
ZIS3659.P91	brushed copper PVD	780
ZIS3659.N6	nero opaco - matt black	675
ZIS3659.L5	blu mediterraneo - mediterranean blu	675

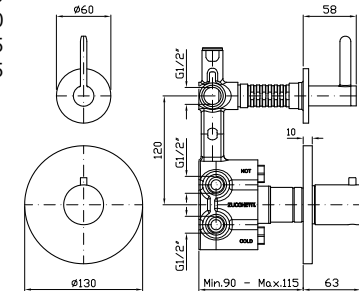

Parte incasso
Built-in part

R97820

345



DOCCIA

Termostatico incasso da 1/2", con 2 rubinetti d'arresto. Installazione possibile sia in verticale che in orizzontale.

1/2" built-in thermostatic shower mixer with 2 stop valves. Both vertical and horizontal installation possible.

Parte esterna
External part

ZIS3660	cromo - chrome	680
ZIS3660.C3	brushed nickel	815
ZIS3660.C50	metal black	885
ZIS3660.C51	brushed metal black	885
ZIS3660.P31	brushed british gold PVD	1.020
ZIS3660.P91	brushed copper PVD	1.020
ZIS3660.N6	nero opaco - matt black	885
ZIS3660.L5	blu mediterraneo - mediterranean blu	885

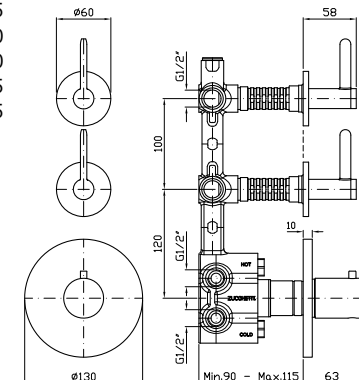

Parte incasso
Built-in part

R97821

470



DOCCIA

Termostatico incasso da 1/2", con 3 rubinetti d'arresto. Installazione possibile sia in verticale che in orizzontale.

1/2" built-in thermostatic shower mixer with 3 stop valves. Both vertical and horizontal installation possible.

Parte esterna
External part

- ZIS3661
- ZIS3661.C3
- ZIS3661.C50
- ZIS3661.C51
- ZIS3661.P31
- ZIS3661.P91
- ZIS3661.N6
- ZIS3661.L5

- cromo - chrome
- brushed nickel
- metal black
- brushed metal black
- brushed british gold PVD
- brushed copper PVD
- nero opaco - matt black
- blu mediterraneo - mediterranean blu

- 840
- 1.010
- 1.090
- 1.090
- 1.260
- 1.260
- 1.090
- 1.090

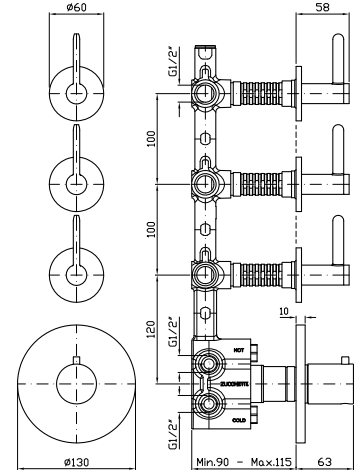

Parte incasso
Built-in part

R97822

600



DOCCIA

Termostatico incasso da 1/2", con 4 rubinetti d'arresto. Installazione possibile sia in verticale che in orizzontale.

1/2" built-in thermostatic shower mixer with 4 stop valves. Both vertical and horizontal installation possible.

Parte esterna
External part

- ZIS3662
- ZIS3662.C3
- ZIS3662.C50
- ZIS3662.C51
- ZIS3662.P31
- ZIS3662.P91
- ZIS3662.N6
- ZIS3662.L5

- cromo - chrome
- brushed nickel
- metal black
- brushed metal black
- brushed british gold PVD
- brushed copper PVD
- nero opaco - matt black
- blu mediterraneo - mediterranean blu

- 1.000
- 1.200
- 1.300
- 1.300
- 1.500
- 1.500
- 1.300
- 1.300

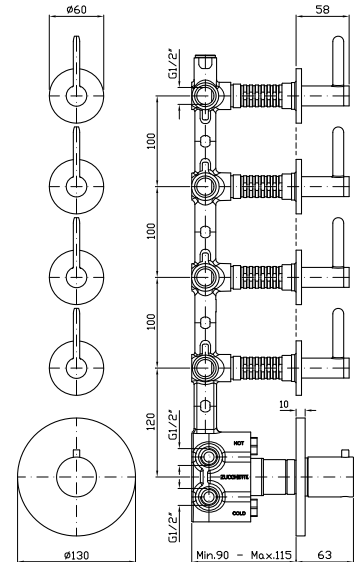

Parte incasso
Built-in part

R97823

730

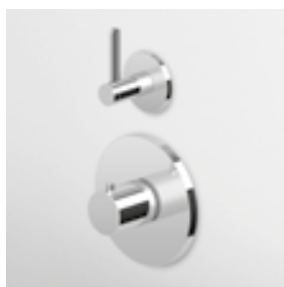

DOCCIA CON DEVIATORE 2 VIE

Termostatico incasso da 1/2" e deviatore a 2 vie con apertura/chiusura acqua. Installazione possibile sia in verticale che in orizzontale.

1/2" built-in thermostatic shower mixer and 2 way diverter with water on/off function. Both vertical and horizontal installation possible.

Parte esterna
External part

- ZIS3646
- ZIS3646.C3
- ZIS3646.C50
- ZIS3646.C51
- ZIS3646.P31
- ZIS3646.P91
- ZIS3646.N6
- ZIS3646.L5

- cromo - chrome
- brushed nickel
- metal black
- brushed metal black
- brushed british gold PVD
- brushed copper PVD
- nero opaco - matt black
- blu mediterraneo - mediterranean blu

- 515
- 620
- 670
- 670
- 775
- 775
- 670
- 670

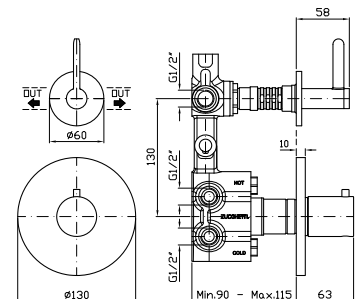

Parte incasso
Built-in part

R97810

400



DEVIATORE 2 VIE
Senza apertura/chiusura acqua,
uscite da 1/2".

2 way diverter without water on/off
function, 1/2" outlets.

Parte esterna
External part

ZIS3756	cromo - chrome	175
ZIS3756.C3	brushed nickel	210
ZIS3756.C50	metal black	230
ZIS3756.C51	brushed metal black	230
ZIS3756.P31	brushed british gold PVD	265
ZIS3756.P91	brushed copper PVD	265
ZIS3756.N6	nero opaco - matt black	230
ZIS3756.L5	blu mediterraneo - mediterranean blu	230

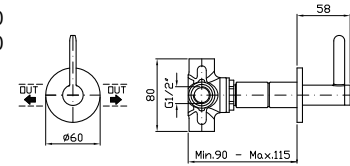

Parte incasso
Built-in part

R97830		130
--------	--	-----



DOCCIA CON DEVIATORE 3 VIE
Termostatico incasso da 1/2"
e deviatore a 3 vie con apertura/
chiusura acqua. Installazione possibile
sia in verticale che in orizzontale.

1/2" built-in thermostatic shower
mixer and 3 way diverter with water
on/off function. Both vertical and
horizontal installation possible.

Parte esterna
External part

ZIS3646	cromo - chrome	515
ZIS3646.C3	brushed nickel	620
ZIS3646.C50	metal black	670
ZIS3646.C51	brushed metal black	670
ZIS3646.P31	brushed british gold PVD	775
ZIS3646.P91	brushed copper PVD	775
ZIS3646.N6	nero opaco - matt black	670
ZIS3646.L5	blu mediterraneo - mediterranean blu	670

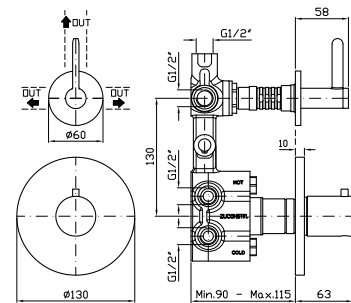

Parte incasso
Built-in part

R97815		470
--------	--	-----



DEVIATORE 3 VIE
Senza apertura/chiusura acqua,
uscite da 1/2".

3 way diverter without water on/off
function, 1/2" outlets.

Parte esterna
External part

ZIS3756	cromo - chrome	175
ZIS3756.C3	brushed nickel	210
ZIS3756.C50	metal black	230
ZIS3756.C51	brushed metal black	230
ZIS3756.P31	brushed british gold PVD	265
ZIS3756.P91	brushed copper PVD	265
ZIS3756.N6	nero opaco - matt black	230
ZIS3756.L5	blu mediterraneo - mediterranean blu	230

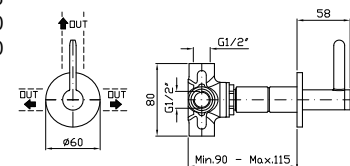

Parte incasso
Built-in part

R97835		195
--------	--	-----

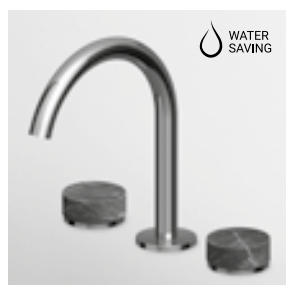

LAVABO
Batteria a 3 fori con aeratore, flessibili di collegamento, con bocca girevole o bloccabile in fase di installazione. Senza scarico.

3 hole basin mixer, aerator, flexible tails, swivel spout or lockable during installation. Without pop-up waste.

ZIS4340.P91
ZIS5340.N6
ZIS6340.C50

brushed copper PVD
nero opaco - matt black
metal black

1.505
1.400
1.400

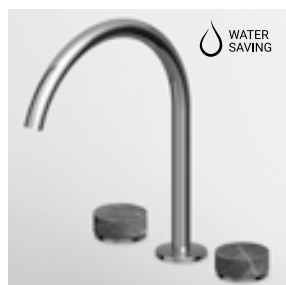
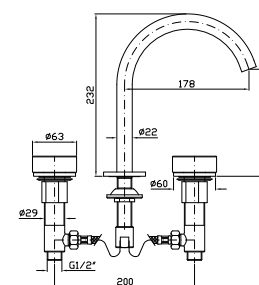

LAVABO
Batteria a 3 fori con aeratore, flessibili di collegamento, con bocca girevole o bloccabile in fase di installazione. Senza scarico.

3 hole basin mixer, aerator, flexible tails, swivel spout or lockable during installation. Without pop-up waste.

ZIS4341.P91
ZIS5341.N6
ZIS6341.C50

brushed copper PVD
nero opaco - matt black
metal black

1.550
1.440
1.440

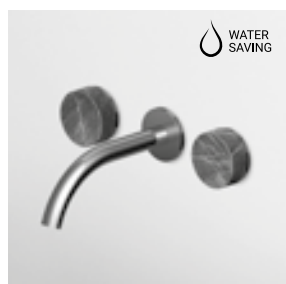
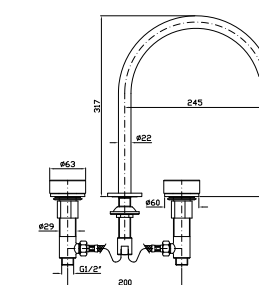

LAVABO
Batteria incasso a 3 fori con aeratore. Lunghezza bocca 175 mm.

3 hole built-in basin mixer with aerator. Spout projection 175 mm.

Parte esterna
External part

ZIS4640.P91
ZIS5640.N6
ZIS6640.C50

brushed copper PVD
nero opaco - matt black
metal black

1.250
1.180
1.180

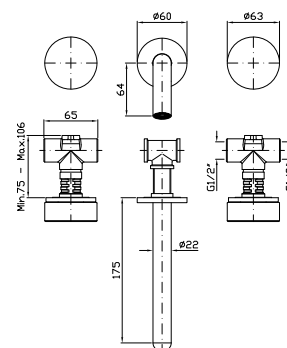

Parte incasso con elementi liberi, distanza variabile.

Built-in part, not assembled, variable distance.

R99504

210



Parte incasso con corpo unico, interasse 200 mm.

Assembled built-in part, interaxe 200 mm.

R99500

290

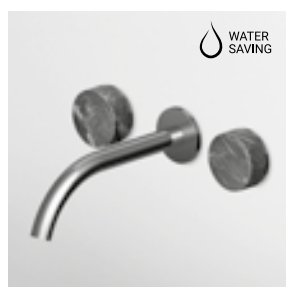

LAVABO
Batteria incasso a 3 fori con aeratore. Lunghezza bocca 210 mm.

3 hole built-in basin mixer with aerator. Spout projection 210 mm.

Parte esterna
External part

ZIS4641.P91
ZIS5641.N6
ZIS6641.C50

brushed copper PVD
nero opaco - matt black
metal black

1.295
1.220
1.220

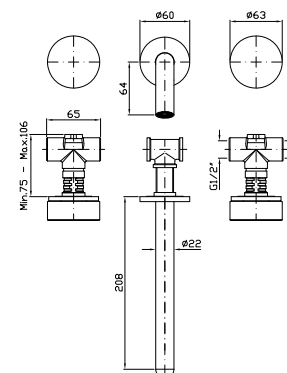

Parte incasso con elementi liberi, distanza variabile.

Built-in part, not assembled, variable distance.

R99504

210



Parte incasso con corpo unico, interasse 200 mm.

Assembled built-in part, interaxe 200 mm.

R99500

290

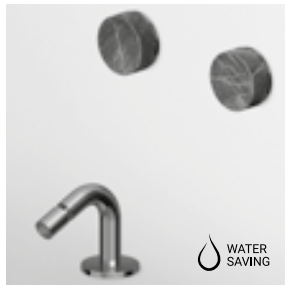

BIDET
Batteria incasso con bocca da piano girevole o bloccabile in fase di installazione. Senza scarico.

Built-in bidet mixer with deck-mounted swivel spout or lockable during installation. Without pop-up waste.

Parte esterna
External part

ZIS4751.P91
ZIS5751.N6
ZIS6751.C50

brushed copper PVD
nero opaco - matt black
metal black

1.435
1.345
1.345

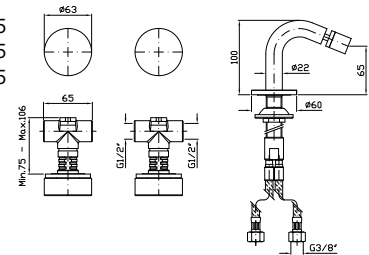

Parte incasso
Built-in part

R99503

150



VASCA-DOCCIA
Gruppo incasso a 3 fori con deviatore a 2 vie.

3 hole built-in bath-shower mixer with 2 way diverter.

Parte esterna
External part

ZIS4695.P91
ZIS5695.N6
ZIS6695.C50

brushed copper PVD
nero opaco - matt black
metal black

1.565
1.500
1.500

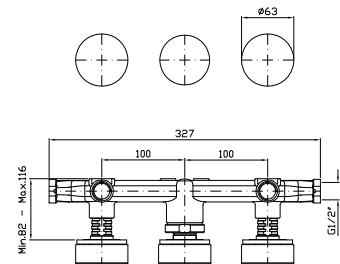

Parte incasso
Built-in part

R99508

325



RUBINETTO
Incasso da 1/2".

1/2" wall valve.

Parte esterna
External part

ZIS4729.P91
ZIS5729.N6
ZIS6729.C50

brushed copper PVD
nero opaco - matt black
metal black

485
470
470

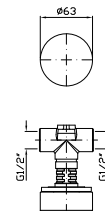

Parte incasso
Built-in part

R99779

80



BORDO-VASCA
Batteria a 5 fori con bocca girevole o bloccabile in fase di installazione, doccia estraibile Z94177, flessibile da 1500 mm.

5 hole bath-mixer with swivel spout or lockable during installation, pull-out handshower Z94177 and 1500 mm flexible hose.

ZIS4533.P91 brushed copper PVD
ZIS5533.N6 nero opaco - matt black
ZIS6533.C50 metal black

Struttura bordo vasca vedi pag. 502
Fixing structure see pag. 502

2.410
2.190
2.190

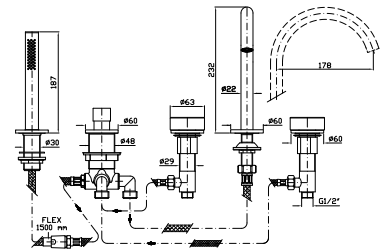

BORDO-VASCA
Batteria a 5 fori con bocca girevole o bloccabile in fase di installazione, doccia estraibile Z94746, flessibile da 1500 mm.

5 hole bath-mixer with swivel spout or lockable during installation, pull-out handshower Z94746 and 1500 mm flexible hose.

ZIS5513.N6 nero opaco - matt black
ZIS6513.C50 metal black

Struttura bordo vasca vedi pag. 502
Fixing structure see pag. 502

2.190
2.190

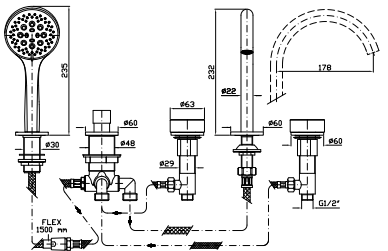

DOCCIA
Termostatico incasso da 1/2", con rubinetto d'arresto. Installazione possibile sia in verticale che in orizzontale.

1/2" built-in thermostatic shower mixer with stop valve. Both vertical and horizontal installation possible.

Parte esterna
External part

ZIS4659.P91 brushed copper PVD
ZIS5659.N6 nero opaco - matt black
ZIS6659.C50 metal black

1.085
990
990

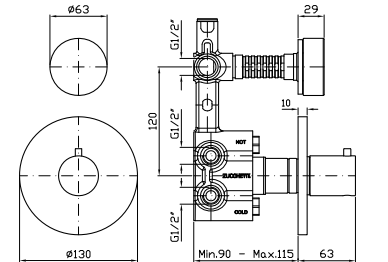

Parte incasso
Built-in part

R97820

345



DOCCIA
Termostatico incasso da 1/2", con 2 rubinetti d'arresto. Installazione possibile sia in verticale che in orizzontale.

1/2" built-in thermostatic shower mixer with 2 stop valves. Both vertical and horizontal installation possible.

Parte esterna
External part

ZIS4660.P91 brushed copper PVD
ZIS5660.N6 nero opaco - matt black
ZIS6660.C50 metal black

1.630
1.510
1.510

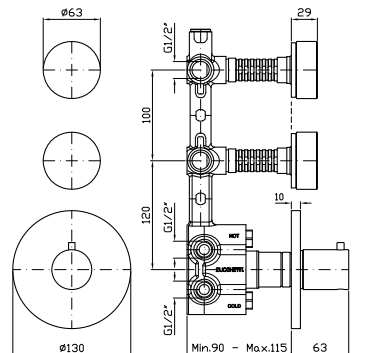

Parte incasso
Built-in part

R97821

470



DOCCIA
Termostatico incasso da 1/2", con 3 rubinetti d'arresto. Installazione possibile sia in verticale che in orizzontale.

1/2" built-in thermostatic shower mixer with 3 stop valves. Both vertical and horizontal installation possible.

Parte esterna
External part

ZIS4661.P91
ZIS5661.N6
ZIS6661.C50

brushed copper PVD
nero opaco - matt black
metal black

2.180
2.035
2.035

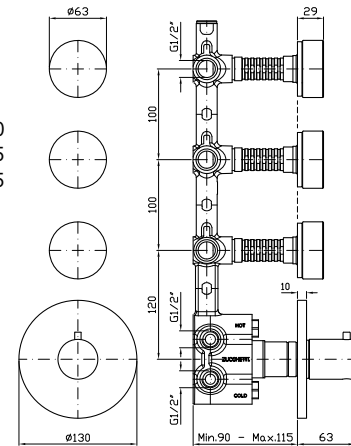

Parte incasso
Built-in part

R97822

600



DOCCIA
Termostatico incasso da 1/2", con 4 rubinetti d'arresto. Installazione possibile sia in verticale che in orizzontale.

1/2" built-in thermostatic shower mixer with 4 stop valves. Both vertical and horizontal installation possible.

Parte esterna
External part

ZIS4662.P91
ZIS5662.N6
ZIS6662.C50

brushed copper PVD
nero opaco - matt black
metal black

2.725
2.555
2.555

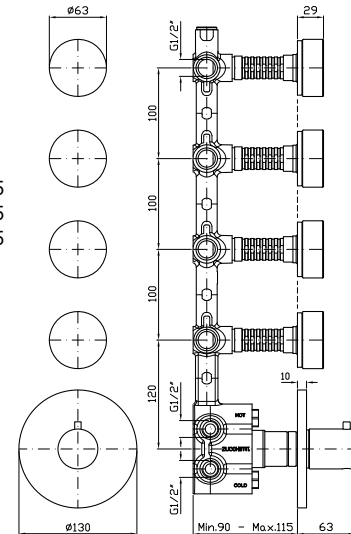

Parte incasso
Built-in part

R97823

730



DOCCIA CON DEVIATORE 2 VIE
Termostatico incasso da 1/2" e deviatore a 2 vie con apertura/chiusura acqua. Installazione possibile sia in verticale che in orizzontale.

1/2" built-in thermostatic shower mixer and 2 way diverter with water on/off function. Both vertical and horizontal installation possible.

Parte esterna
External part

ZIS4646.P91
ZIS5646.N6
ZIS6646.C50

brushed copper PVD
nero opaco - matt black
metal black

1.080
985
985

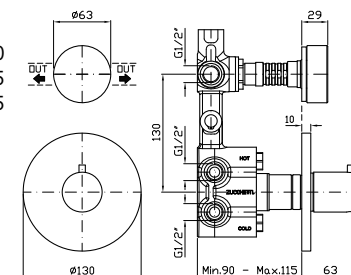

Parte incasso
Built-in part

R97810

400



DEVIATORE 2 VIE
 Senza apertura/chiusura acqua,
 uscite da 1/2".

2 way diverter without water on/off
 function, 1/2" outlets.

Parte esterna
 External part

ZIS4756.P91
 ZIS5756.N6
 ZIS6756.C50

brushed copper PVD
 nero opaco - matt black
 metal black

570
 540
 540

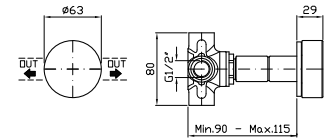

Parte incasso
 Built-in part

R97830

130



DOCCIA CON DEVIATORE 3 VIE
 Termostatico incasso da 1/2"
 e deviatore a 3 vie con apertura/
 chiusura acqua. Installazione possibile
 sia in verticale che in orizzontale.

1/2" built-in thermostatic shower
 mixer and 3 way diverter with water
 on/off function. Both vertical and
 horizontal installation possible.

Parte esterna
 External part

ZIS4646.P91
 ZIS5646.N6
 ZIS6646.C50

brushed copper PVD
 nero opaco - matt black
 metal black

1.080
 985
 985

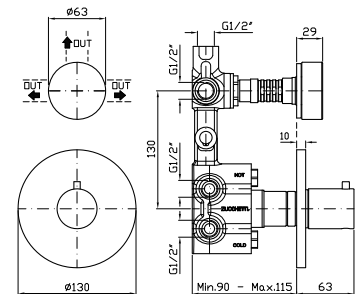

Parte incasso
 Built-in part

R97815

470

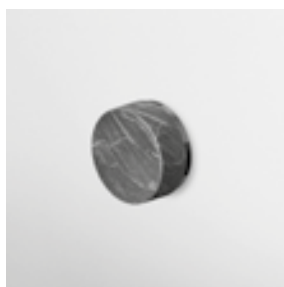

DEVIATORE 3 VIE
 Senza apertura/chiusura acqua,
 uscite da 1/2".

3 way diverter without water on/off
 function, 1/2" outlets.

Parte esterna
 External part

ZIS4756.P91
 ZIS5756.N6
 ZIS6756.C50

brushed copper PVD
 nero opaco - matt black
 metal black

570
 540
 540

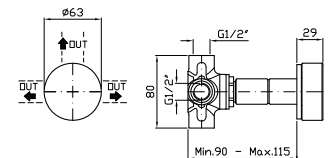

Parte incasso
 Built-in part

R97835

195



ASTA MURALE SINGOLA

Con barra da 800 mm.

Slide rail with adjustable bracket.
Length 800 mm.

Z95201	cromo - chrome	135
Z95201.C3	brushed nickel	175
Z95201.C50	metal black	210
Z95201.C51	brushed metal black	210
Z95201.P31	brushed british gold PVD	220
Z95201.P91	brushed copper PVD	220
Z95201.N6	nero opaco - matt black	210
Z95201.L5	blu mediterraneo - mediterranean blu	210

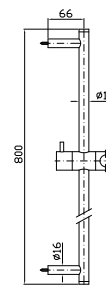

COMPLETO ASTA MURALE

Con barra da 800 mm,
doccetta a getto fisso Z94177,
flessibile da 1500 mm.

Complete slide rail length 800 mm,
handshower Z94177 simple jet,
1500 mm flexible hose.

Z95182	cromo - chrome	260
Z95182.C3	brushed nickel	330
Z95182.C50	metal black	410
Z95182.C51	brushed metal black	410
Z95182.P31	brushed british gold PVD	470
Z95182.P91	brushed copper PVD	470
Z95182.N6	nero opaco - matt black	410
Z95182.L5	blu mediterraneo - mediterranean blu	410

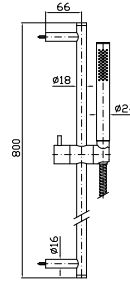

COMPLETO ASTA MURALE

Con barra da 800 mm,
doccetta a 3 getti Z94746,
flessibile da 1500 mm.

Complete slide rail length 800 mm,
handshower Z94746 3 jets,
1500 mm flexible hose.

Z95220	cromo - chrome	260
Z95220.C3	brushed nickel	330
Z95220.C50	metal black	410
Z95220.C51	brushed metal black	410
Z95220.N6	nero opaco - matt black	410
Z95220.L5	blu mediterraneo - mediterranean blu	410

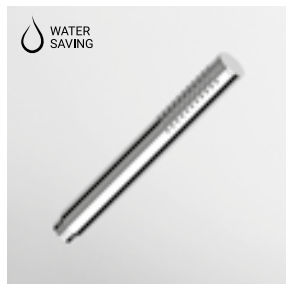
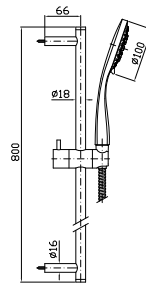

DOCCETTA

A getto fisso in ottone,
con sistema anticalcare.

Brass handshower simple jet,
with anti-limescale system.

Z94177	cromo - chrome	110
Z94177.C3	brushed nickel	135
Z94177.C50	metal black	145
Z94177.C51	brushed metal black	145
Z94177.P31	brushed british gold PVD	165
Z94177.P91	brushed copper PVD	165
Z94177.N6	nero opaco - matt black	145
Z94177.L5	blu mediterraneo - mediterranean blu	145

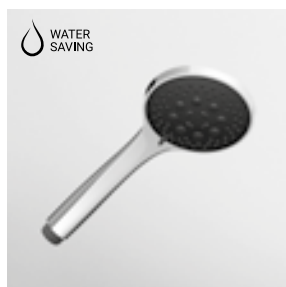
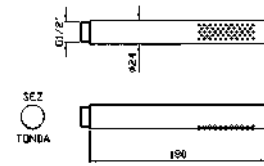

DOCCETTA

A 3 getti in ABS,
con sistema anticalcare.

ABS handshower 3 jets,
with anti-limescale system.

Z94746	cromo - chrome	110
Z94746.C3	brushed nickel	135
Z94746.C50	metal black	145
Z94746.C51	brushed metal black	145
Z94746.N6	nero opaco - matt black	145
Z94746.L5	blu mediterraneo - mediterranean blu	145

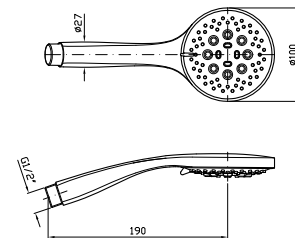

FLESSIBILE

In PVC.
Lunghezza 1500 mm.

PVC flexible hose.
Length 1500 mm.

Z94130	argento - silver	45
Z94130.C3	brushed nickel	55
Z94130.C50	metal black	60
Z94130.C51	brushed metal black	60
Z94130.L5	blu mediterraneo - mediterranean blu	60
Z93890	nero - black	75
Z94120.XP31	brushed british gold PVD	110
Z94120.XP91	brushed copper PVD	110

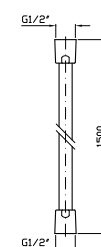



FLESSIBILE
In ottone.
Lunghezza 1500 mm.

Brass flexible hose.
Length 1500 mm.

Z93867

cromo - chrome

35

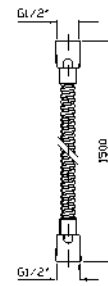

BRACCIO DOCCIA
A parete. Lunghezza 350 mm.

Wall mounted shower arm.
Length 350 mm.

Z93027
Z93027.C3
Z93027.C50
Z93027.C51
Z93027.P31
Z93027.P91
Z93027.N6
Z93027.L5

cromo - chrome
brushed nickel
metal black
brushed metal black
brushed british gold PVD
brushed copper PVD
nero opaco - matt black
blu mediterraneo -
mediterranean blu

95
115
125
125
145
145
125
125

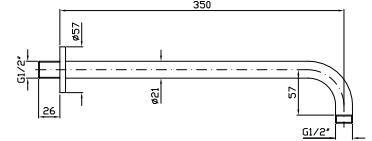

BRACCIO DOCCIA
A soffitto. Lunghezza 130 mm.

Ceiling mounted shower arm.
Length 130 mm.

Z93026
Z93026.C3
Z93026.C50
Z93026.C51
Z93026.P31
Z93026.P91
Z93026.N6
Z93026.L5

cromo - chrome
brushed nickel
metal black
brushed metal black
brushed british gold PVD
brushed copper PVD
nero opaco - matt black
blu mediterraneo -
mediterranean blu

40
50
55
55
65
65
55
55

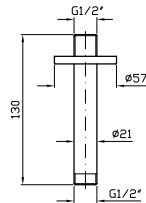

BRACCIO DOCCIA
A soffitto. Lunghezza 300 mm.

Ceiling mounted shower arm.
Length 300 mm.

Z93024
Z93024.C3
Z93024.C50
Z93024.C51
Z93024.P31
Z93024.P91
Z93024.N6
Z93024.L5

cromo - chrome
brushed nickel
metal black
brushed metal black
brushed british gold PVD
brushed copper PVD
nero opaco - matt black
blu mediterraneo -
mediterranean blu

80
95
105
105
120
120
105
105

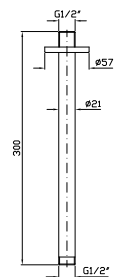

SOFFIONE Ø 200
In ottone, a getto fisso con sistema anticalcare, spessore 8 mm. Ispezionabile.

Ø 200 mm brass shower head with anti-limescale system, 8 mm thickness. Inspectionable.

Z94265
Z94265.C3
Z94265.C50
Z94265.C51
Z94265.P31
Z94265.P91
Z94265.N6
Z94265.L5

cromo - chrome
brushed nickel
metal black
brushed metal black
brushed british gold PVD
brushed copper PVD
nero opaco - matt black
blu mediterraneo -
mediterranean blu

250
300
325
325
375
375
325
325

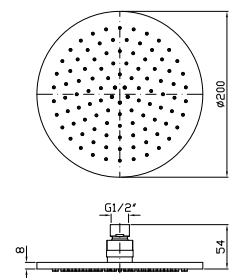

SOFFIONE Ø 300
In ottone, a getto fisso con sistema anticalcare, spessore 8 mm. Ispezionabile.

Ø 300 mm brass shower head with anti-limescale system, 8 mm thickness. Inspectionable.

Z94266
Z94266.C3
Z94266.C50
Z94266.C51
Z94266.P31
Z94266.P91
Z94266.N6
Z94266.L5

cromo - chrome
brushed nickel
metal black
brushed metal black
brushed british gold PVD
brushed copper PVD
nero opaco - matt black
blu mediterraneo -
mediterranean blu

445
535
580
580
670
670
580
580

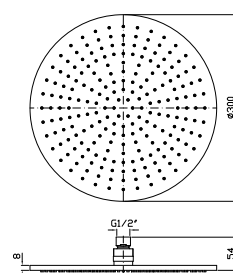

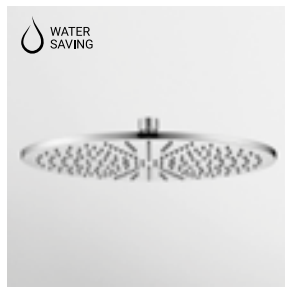

SOFFIONE Ø 400
In ottone, a getto fisso con sistema anticalcare, spessore 8 mm. Ispezionabile.

Ø 400 mm brass shower head with anti-limescale system, 8 mm thickness. Inspectionable.

Z94267	cromo - chrome	775
Z94267.C3	brushed nickel	930
Z94267.C50	metal black	1.010
Z94267.C51	brushed metal black	1.010
Z94267.P31	brushed british gold PVD	1.165
Z94267.P91	brushed copper PVD	1.165
Z94267.N6	nero opaco - matt black	1.010
Z94267.L5	blu mediterraneo - mediterranean blu	1.010

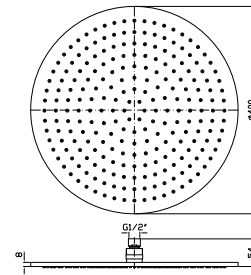

SOFFIONE 170X170
In acciaio inox ad incasso con luce centrale e trasformatore. Necessita di interruttore.

170X170 stainless steel built-in shower head with led light and transformer, polished or brushed. To be combined with a switch.

Z94155	cromo - chrome	575
Z94155.X	brushed stainless steel	690
Z94155.C50	metal black	750
Z94155.C51	brushed metal black	750
Z94155.XP31	brushed british gold PVD	865
Z94155.XP91	brushed copper PVD	865
Z94155.N6	nero opaco - matt black	750
Z94155.L5	blu mediterraneo - mediterranean blu	750

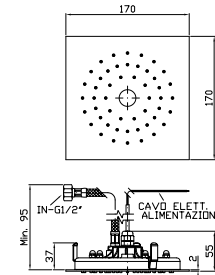

SOFFIONE 370X240
In acciaio inox ad incasso con doppia luce e trasformatore. Necessita di interruttore.

370X240 stainless steel built-in shower head with 2 led lights and transformer, polished or brushed. To be combined with a switch.

Z94147	cromo - chrome	1.175
Z94147.X	brushed stainless steel	1.410
Z94147.C50	metal black	1.530
Z94147.C51	brushed metal black	1.530
Z94147.XP31	brushed british gold PVD	1.765
Z94147.XP91	brushed copper PVD	1.765
Z94147.N6	nero opaco - matt black	1.530
Z94147.L5	blu mediterraneo - mediterranean blu	1.530

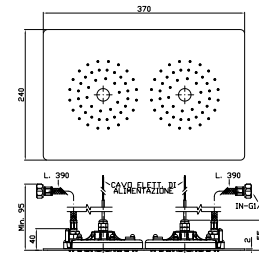

SOFFIONE LATERALE
A getto fisso per cabine doccia, con sistema anticalcare.

Lateral shower head, simple jet, for shower box, with anti-limescale system.

Z92896	cromo - chrome	65
Z92896.C3	brushed nickel	80
Z92896.C50	metal black	85
Z92896.C51	brushed metal black	85
Z92896.P31	brushed british gold PVD	100
Z92896.P91	brushed copper PVD	100
Z92896.N6	nero opaco - matt black	85
Z92896.L5	blu mediterraneo - mediterranean blu	85

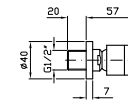

APPENDIDOCCIA FISSO
Per gruppo esterno.

Handshower support for exposed mixer.

Z93792	cromo - chrome	45
Z93792.C3	brushed nickel	55
Z93792.C50	metal black	60
Z93792.C51	brushed metal black	60
Z93792.P31	brushed british gold PVD	70
Z93792.P91	brushed copper PVD	70
Z93792.N6	nero opaco - matt black	60
Z93792.L5	blu mediterraneo - mediterranean blu	60

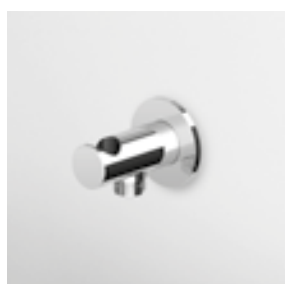
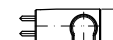

APPENDIDOCCIA DUPLEX
Da 1/2"x1/2".
Per gruppo incasso.

Wall mounted shower support, 1/2" hose connection.

Z93933	cromo - chrome	110
Z93933.C3	brushed nickel	135
Z93933.C50	metal black	145
Z93933.C51	brushed metal black	145
Z93933.P31	brushed british gold PVD	165
Z93933.P91	brushed copper PVD	165
Z93933.N6	nero opaco - matt black	145
Z93933.L5	blu mediterraneo - mediterranean blu	145

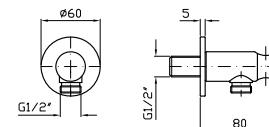

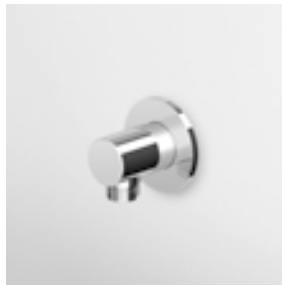

PRESA ACQUA

Da 1/2"x1/2".
Per gruppo incasso.

Wall elbow, 1/2"x1/2".

Z93924	cromo - chrome	90
Z93924.C3	brushed nickel	110
Z93924.C50	metal black	120
Z93924.C51	brushed metal black	120
Z93924.P31	brushed british gold PVD	135
Z93924.P91	brushed copper PVD	135
Z93924.N6	nero opaco - matt black	120
Z93924.L5	blu mediterraneo - mediterranean blu	120

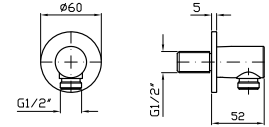

IDROSCOPINO WC/BIDET

Completo di miscelatore monocomando incasso, doccetta shut-off in ottone, appendidoccia duplex e flessibile da 1200 mm.

WC/bidet hydrobrush with built-in single lever mixer, brass shut-off handshower, handshower support and 1200 mm flexible hose.

Parte esterna
External part

ZIS417	cromo - chrome	395
ZIS417.C3	brushed nickel	475
ZIS417.C50	metal black	515
ZIS417.C51	brushed metal black	515
ZIS417.P31	brushed british gold PVD	595
ZIS417.P91	brushed copper PVD	595
ZIS417.N6	nero opaco - matt black	515
ZIS417.L5	blu mediterraneo - mediterranean blu	515

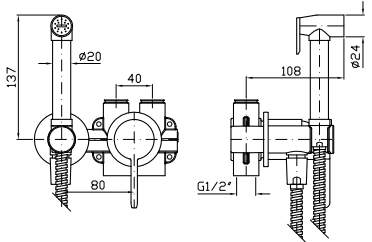

Parte incasso con elementi liberi, distanza variabile.

Built-in part, not assembled, variable distance.

R99499		55
--------	--	----



Parte incasso con corpo unico, interasse 80 mm.

Assembled built-in part, interaxe 80 mm.

R99815		125
--------	--	-----



IDROSCOPINO WC/BIDET

Completo di rubinetto da 1/2" con appendidoccia integrato, doccetta shut-off in ottone, flessibile da 1200 mm.

WC/bidet hydrobrush with 1/2" tap and with integrated handshower support, brass shut-off handshower, 1200 mm flexible hose.

Z93994	cromo - chrome	325
Z93994.C3	brushed nickel	390
Z93994.C50	metal black	420
Z93994.C51	brushed metal black	420
Z93994.P31	brushed british gold PVD	485
Z93994.P91	brushed copper PVD	485
Z93994.N6	nero opaco - matt black	420
Z93994.L5	blu mediterraneo - mediterranean blu	420

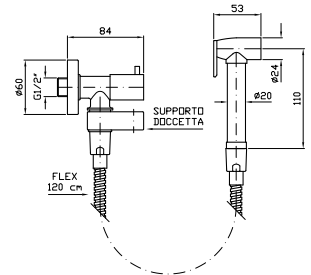

SCARICO UNIVERSALE

Chiusura a pressione.

Pop-up waste, with push system.

R97755	cromo - chrome	75
R97755.C3	brushed nickel	105
R97755.C50	metal black	125
R97755.C51	brushed metal black	125
R97755.P31	brushed british gold PVD	140
R97755.P91	brushed copper PVD	140
R97755.N6	nero opaco - matt black	125
R97755.L5	blu mediterraneo - mediterranean blu	125

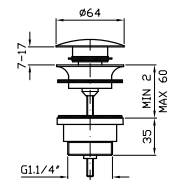

SCARICO UNIVERSALE

Uscita libera.

Open waste.

R97760	cromo - chrome	65
R97760.C3	brushed nickel	85
R97760.C50	metal black	90
R97760.C51	brushed metal black	90
R97760.P31	brushed british gold PVD	110
R97760.P91	brushed copper PVD	110
R97760.N6	nero opaco - matt black	90
R97760.L5	blu mediterraneo - mediterranean blu	90

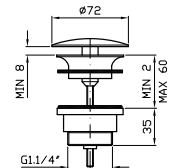



RUBINETTO SOTTOLAVABO

Da 1/2", con filtro.

Angle stop valve 1/2" inlet, with filter.

2 pezzi/ 2 pcs

Prezzo per confezione/ Price for package

Z9127P.9500	cromo - chrome	200
Z9127P.9500C3	brushed nickel	240
Z9127P.9500C50	metal black	260
Z9127P.9500C51	brushed metal black	260
Z9127P.9500P31	brushed british gold PVD	300
Z9127P.9500P91	brushed copper PVD	300
Z9127P.9500N6	nero opaco - matt black	260
Z9127P.9500L5	blu mediterraneo - mediterranean blu	260

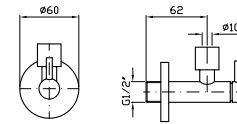

SIFONE

Da 1 1/4" senza piletta.

1 1/4" bottle trap without plug.

Z9502P	cromo - chrome	170
Z9502P.C3	brushed nickel	205
Z9502P.C50	metal black	225
Z9502P.C51	brushed metal black	225
Z9502P.P31	brushed british gold PVD	260
Z9502P.P91	brushed copper PVD	260
Z9502P.N6	nero opaco - matt black	225
Z9502P.L5	blu mediterraneo - mediterranean blu	225

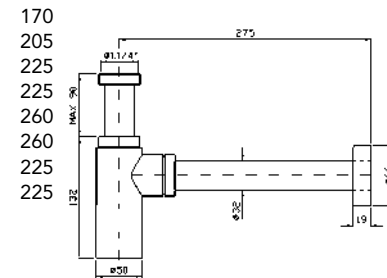



PLACCA PER CASSETTE DI SCARICO
 Placca di comando in acciaio inox, attacco magnetico, senza fissaggi a vista. Compatibile con Geberit Sigma 8 e Sigma 12. Incasso minimo della cassetta Geberit: 25 mm.

Toilet flush plate with stainless steel plate, magnetic connection, no fixing in sight. Suitable for use with Geberit Sigma 8 and Sigma 12. Minimum required recess of the Geberit box: 25 mm.

Z95340	cromo - chrome	505
Z95340.C3	brushed nickel	610
Z95340.C50	metal black	660
Z95340.C51	brushed metal black	660
Z95340.XP31	brushed british gold PVD	760
Z95340.XP91	brushed copper PVD	760
Z95340.N6	nero opaco - matt black	660
Z95340.L5	blu mediterraneo - mediterranean blu	660

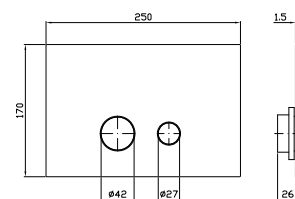

PORTA SAPONE
 A muro.
 Wall soap dish.

ZAD510	cromo - chrome	140
ZAD510.C3	brushed nickel	165
ZAD510.C50	metal black	180
ZAD510.C51	brushed metal black	180
ZAD510.P31	brushed british gold PVD	210
ZAD510.P91	brushed copper PVD	210
ZAD510.N6	nero opaco - matt black	180
ZAD510.L5	blu mediterraneo - mediterranean blu	180

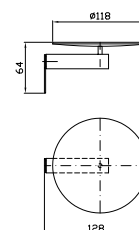

PORTA BICCHIERE
 A muro.
 Wall tumbler holder.

ZAD513	cromo - chrome	125
ZAD513.C3	brushed nickel	150
ZAD513.C50	metal black	165
ZAD513.C51	brushed metal black	165
ZAD513.P31	brushed british gold PVD	190
ZAD513.P91	brushed copper PVD	190
ZAD513.N6	nero opaco - matt black	165
ZAD513.L5	blu mediterraneo - mediterranean blu	165

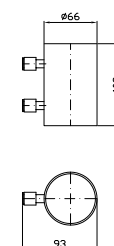

DISPENSER
 A muro.
 Wall mounted soap dispenser.

ZAD515	cromo - chrome	150
ZAD515.C3	brushed nickel	180
ZAD515.C50	metal black	195
ZAD515.C51	brushed metal black	195
ZAD515.P31	brushed british gold PVD	225
ZAD515.P91	brushed copper PVD	225
ZAD515.N6	nero opaco - matt black	195
ZAD515.L5	blu mediterraneo - mediterranean blu	195

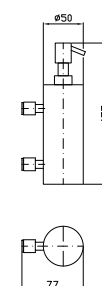

PORTA SALVIETTE
 Lunghezza 30 cm.
 Towel holder, length 30 cm.

ZAF120	cromo - chrome	180
ZAF120.C3	brushed nickel	215
ZAF120.C50	metal black	235
ZAF120.C51	brushed metal black	235
ZAF120.P31	brushed british gold PVD	270
ZAF120.P91	brushed copper PVD	270
ZAF120.N6	nero opaco - matt black	235
ZAF120.L5	blu mediterraneo - mediterranean blu	235

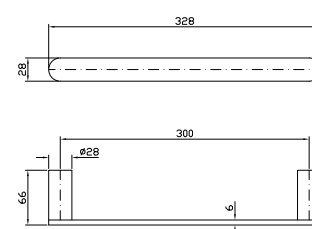

PORTA SALVIETTE
 Lunghezza 45 cm.
 Towel holder, length 45 cm.

ZAF121	cromo - chrome	205
ZAF121.C3	brushed nickel	245
ZAF121.C50	metal black	265
ZAF121.C51	brushed metal black	265
ZAF121.P31	brushed british gold PVD	310
ZAF121.P91	brushed copper PVD	310
ZAF121.N6	nero opaco - matt black	265
ZAF121.L5	blu mediterraneo - mediterranean blu	265

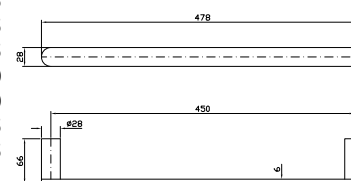



PORTA SALVIETTE
Lunghezza 60 cm.
Towel holder, length 60 cm.

ZAF122	cromo - chrome	230
ZAF122.C3	brushed nickel	275
ZAF122.C50	metal black	345
ZAF122.C51	brushed metal black	345
ZAF122.P31	brushed british gold PVD	415
ZAF122.P91	brushed copper PVD	415
ZAF122.N6	nero opaco - matt black	345
ZAF122.L5	blu mediterraneo - mediterranean blu	345

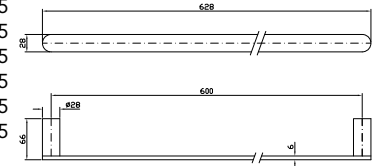

APPENDIABITI
Hook.

ZAF150	cromo - chrome	50
ZAF150.C3	brushed nickel	60
ZAF150.C50	metal black	65
ZAF150.C51	brushed metal black	65
ZAF150.P31	brushed british gold PVD	75
ZAF150.P91	brushed copper PVD	75
ZAF150.N6	nero opaco - matt black	65
ZAF150.L5	blu mediterraneo - mediterranean blu	65

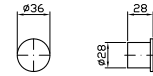

APPENDIABITI
Hook.

ZAF151	cromo - chrome	75
ZAF151.C3	brushed nickel	90
ZAF151.C50	metal black	100
ZAF151.C51	brushed metal black	100
ZAF151.P31	brushed british gold PVD	115
ZAF151.P91	brushed copper PVD	115
ZAF151.N6	nero opaco - matt black	100
ZAF151.L5	blu mediterraneo - mediterranean blu	100

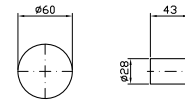

PORTA ROTOLO
Toilet paper holder.

ZAF130	cromo - chrome	85
ZAF130.C3	brushed nickel	100
ZAF130.C50	metal black	110
ZAF130.C51	brushed metal black	110
ZAF130.P31	brushed british gold PVD	130
ZAF130.P91	brushed copper PVD	130
ZAF130.N6	nero opaco - matt black	110
ZAF130.L5	blu mediterraneo - mediterranean blu	110

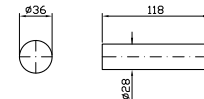

PORTA ROTOLO
Con coperchio.
Toilet paper holder with cover.

ZAF131	cromo - chrome	150
ZAF131.C3	brushed nickel	180
ZAF131.C50	metal black	195
ZAF131.C51	brushed metal black	195
ZAF131.P31	brushed british gold PVD	225
ZAF131.P91	brushed copper PVD	225
ZAF131.N6	nero opaco - matt black	195
ZAF131.L5	blu mediterraneo - mediterranean blu	195

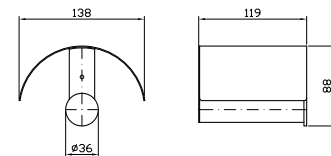

PORTA SCOPINO
WC brush set, free standing.

ZAD555	cromo - chrome	175
ZAD555.C3	brushed nickel	210
ZAD555.C50	metal black	230
ZAD555.C51	brushed metal black	230
ZAD555.P31	brushed british gold PVD	265
ZAD555.P91	brushed copper PVD	265
ZAD555.N6	nero opaco - matt black	230
ZAD555.L5	blu mediterraneo - mediterranean blu	230

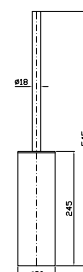



PORTA SCOPINO
A muro.
WC brush set, wall mounted.

CODICE	DESCRIZIONE	EURO
ZAD556	cromo - chrome	230
ZAD556.C3	brushed nickel	280
ZAD556.C50	metal black	300
ZAD556.C51	brushed metal black	300
ZAD556.P31	brushed british gold PVD	345
ZAD556.P91	brushed copper PVD	345
ZAD556.N6	nero opaco - matt black	300
ZAD556.L5	blu mediterraneo - mediterranean blu	300

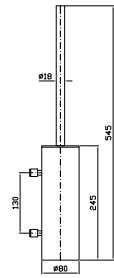

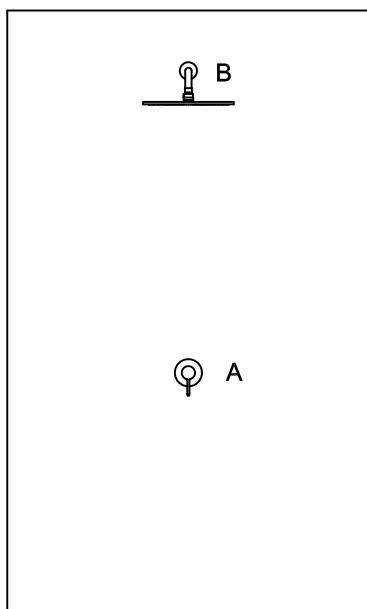

COMPOSIZIONE 1

A	ZIS122	195 €
	R99499	55 €
B	Z94266	445€
	Z93027	95 €
TOTALE		790 €

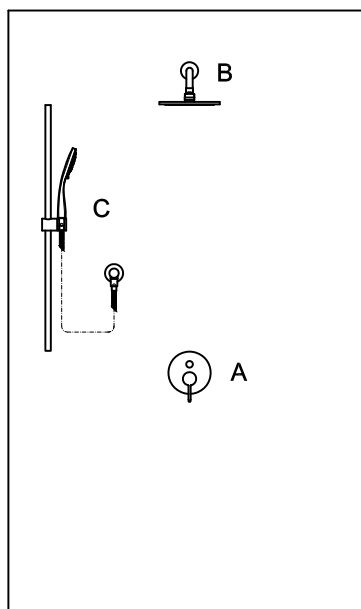

COMPOSIZIONE 2

A	ZIS127	215 €
	R99684	100 €
B	Z94265	250 €
	Z93027	95 €
C	Z95220	260 €
	Z93924	90 €
TOTALE		1.010 €

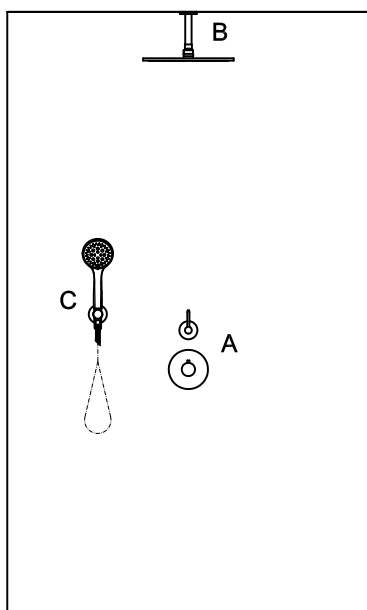

COMPOSIZIONE 3

A	ZIS3646	515 €
	R97810	400 €
B	Z94266	445€
	Z93026	40 €
C	Z94746	110 €
	Z93933	110 €
	Z93867	35 €
TOTALE		1.655 €

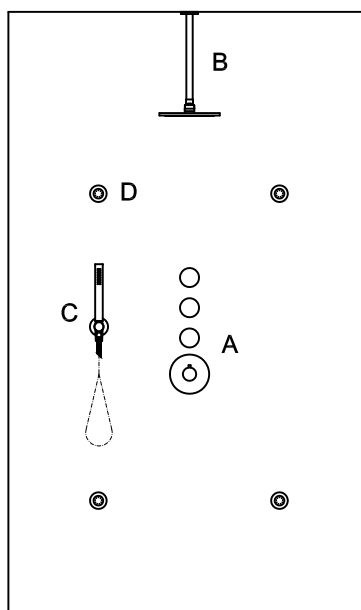

COMPOSIZIONE 4

A	ZIS4661.P91	2.180 €
	R97822	600 €
B	Z94265.P91	375 €
	Z93024.P91	145 €
C	Z94177.P91	165 €
	Z93933.P91	165 €
	Z94120.XP91	110 €
D	Z92896.P91 (x4)	400 €
TOTALE		4.140 €



Isy

Design **Matteo Thun e Antonio Rodriguez**

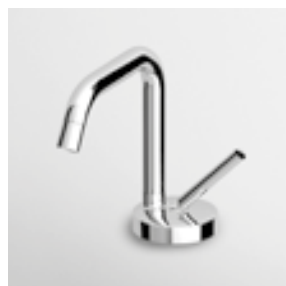

LAVABO
Miscelatore monocomando con bocca girevole, aeratore, flessibili di collegamento, senza scarico.

Single lever basin mixer, swivel spout with aerator, flexible tails, without pop-up waste.

ZP1195
ZP1195.C3
ZP1195.W1
ZP1195.N1

cromo - chrome
brushed nickel
bianco opaco goffrato - embossed matt white
nero opaco goffrato - embossed matt black

390
475
515
515

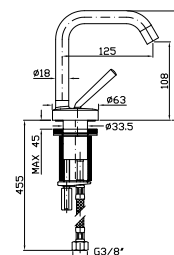

CATINO
Miscelatore monocomando con bocca girevole, aeratore, flessibili di collegamento, senza scarico.

Single lever basin mixer, swivel spout with aerator, flexible tails, without pop-up waste.

ZP1196
ZP1196.C3
ZP1196.W1
ZP1196.N1

cromo - chrome
brushed nickel
bianco opaco goffrato - embossed matt white
nero opaco goffrato - embossed matt black

425
515
560
560

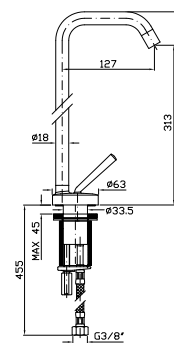

LAVABO
Miscelatore monocomando incasso con aeratore.
Lunghezza bocca 166 mm.

Built-in single lever basin mixer with aerator.
Spout projection 166 mm.

Parte esterna
External part

ZP1616
ZP1616.C3
ZP1616.W1
ZP1616.N1

cromo - chrome
brushed nickel
bianco opaco goffrato - embossed matt white
nero opaco goffrato - embossed matt black

305
370
395
395

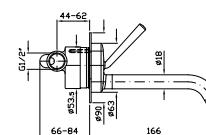

Parte incasso
Built-in part

R99618

170



LAVABO
Miscelatore monocomando incasso con aeratore.
Lunghezza bocca 215 mm.

Built-in single lever basin mixer with aerator.
Spout projection 215 mm.

Parte esterna
External part

ZP1617
ZP1617.C3
ZP1617.W1
ZP1617.N1

cromo - chrome
brushed nickel
bianco opaco goffrato - embossed matt white
nero opaco goffrato - embossed matt black

320
390
425
425

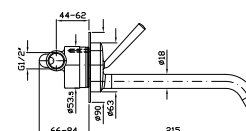



Parte incasso
Built-in part

R99618

170



LAVABO
Miscelatore monocomando free standing.

Free standing single lever basin mixer.

ZP1630
ZP1630.C3
ZP1630.W1
ZP1630.N1

cromo - chrome
brushed nickel
bianco opaco gofrato -
embossed matt white
nero opaco gofrato -
embossed matt black

1.590
1.925
2.095
2.095

Parte esterna
External part

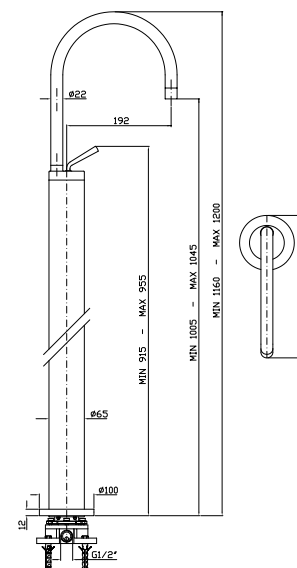

Parte incasso
Built-in part

R99797

270

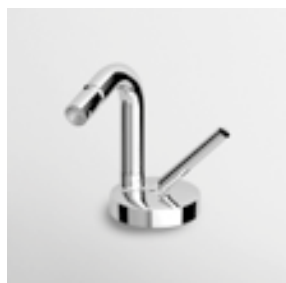

BIDET
Miscelatore monocomando con bocca girevole, aeratore, flessibili di collegamento, senza scarico.

Single lever bidet mixer with swivel spout, aerator, flexible tails, without pop-up waste.

ZP1336
ZP1336.C3
ZP1336.W1
ZP1336.N1

cromo - chrome
brushed nickel
bianco opaco gofrato -
embossed matt white
nero opaco gofrato -
embossed matt black

410
495
540
540

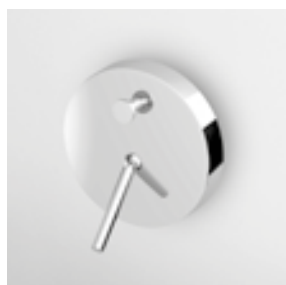
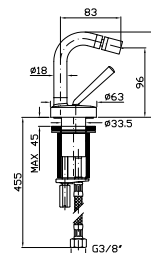

VASCA-DOCCIA
Miscelatore monocomando incasso con deviatore.

Built-in single lever bath-shower mixer with diverter.

ZP1605
ZP1605.C3
ZP1605.W1
ZP1605.N1

cromo - chrome
brushed nickel
bianco opaco gofrato -
embossed matt white
nero opaco gofrato -
embossed matt black

285
345
375
375

Parte esterna
External part

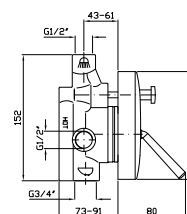

Parte incasso
Built-in part

R99614

185



VASCA-DOCCIA
Miscelatore monocomando incasso con deviatore per corpo incasso universale Zetasystem R97800.

Built-in single lever bath-shower mixer with diverter for Zetasystem (R97800) - universal built-in body.

Parte esterna
External part

ZP1096
ZP1096.C3
ZP1096.W1

ZP1096.N1

cromo - chrome
brushed nickel
bianco opaco goffrato -
embossed matt white
nero opaco goffrato -
embossed matt black

370
445
485
485

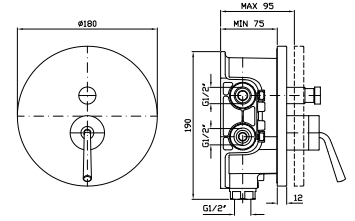

Zetasystem - corpo incasso universale
Zetasystem - universal built-in body

R97800

135



DOCCIA
Miscelatore monocomando incasso.

Built-in single lever shower mixer.

Parte esterna
External part

ZP1607
ZP1607.C3
ZP1607.W1

ZP1607.N1

cromo - chrome
brushed nickel
bianco opaco goffrato -
embossed matt white
nero opaco goffrato -
embossed matt black

275
335
365
365

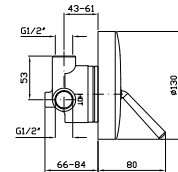

Parte incasso
Built-in part

R99613

130



DOCCIA
Miscelatore monocomando incasso per corpo incasso universale Zetasystem R97800.

Built-in single lever shower mixer for Zetasystem (R97800) - universal built-in body.

Parte esterna
External part

ZP1090
ZP1090.C3
ZP1090.W1

ZP1090.N1

cromo - chrome
brushed nickel
bianco opaco goffrato -
embossed matt white
nero opaco goffrato -
embossed matt black

310
375
405
405

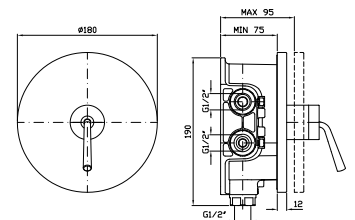

Zetasystem - corpo incasso universale
Zetasystem - universal built-in body

R97800

135

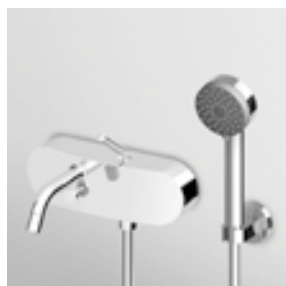

VASCA-DOCCIA

Miscelatore monocomando esterno con deviatore, rompigetto, doccetta Z94171, appendidoccia, flessibile da 1500 mm.

Exposed single lever bath-shower mixer with diverter, antispash, handshower Z94171, handshower support, 1500 mm flexible hose.

ZP1148	cromo - chrome	995
ZP1148.C3	brushed nickel	1.195
ZP1148.W1	bianco opaco goffrato - embossed matt white	1.295
ZP1148.N1	nero opaco goffrato - embossed matt black	1.295

Per versioni colore, doccetta Z94177
On colour finishes, handshower Z94177

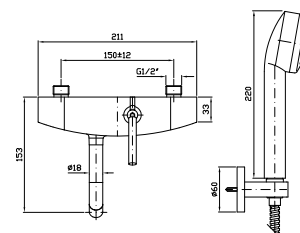

VASCA

Miscelatore monocomando free standing con deviatore e completo doccia con doccetta Z94177.

Free standing single lever bath mixer with diverter and shower set with handshower Z94177.

ZP1629	cromo - chrome	2.750
ZP1629.C3	brushed nickel	3.325
ZP1629.W1	bianco opaco goffrato - embossed matt white	3.595
ZP1629.N1	nero opaco goffrato - embossed matt black	3.595

Parte esterna
External part

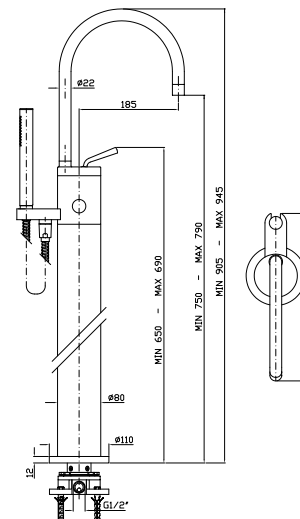

Parte incasso
Built-in part

R99797		270
---------------	--	-----



BORDO-VASCA

Miscelatore monocomando 4 fori, bocca girevole, doccia estraibile Z94171, flessibile da 1500 mm.

4 hole bath tub single lever mixer, swivel spout, pull out shower Z94171, 1500 mm flexible hose.

ZP1157	cromo - chrome	1.495
ZP1157.C3	brushed nickel	1.795
ZP1157.W1	bianco opaco goffrato - embossed matt white	1.955
ZP1157.N1	nero opaco goffrato - embossed matt black	1.955

Struttura bordo vasca vedi pag. 502
Fixing structure see pag. 502

Per versioni colore, doccetta Z94177
On colour finishes, handshower Z94177

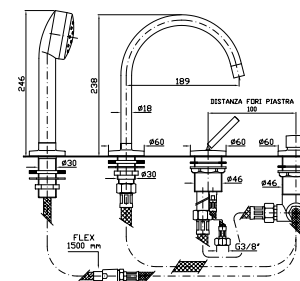

DOCCIA

Termostatico incasso da 1/2", con rubinetto d'arresto per corpo incasso universale Zetasystem R97800.

1/2" Built-in thermostatic shower mixer with stop valve for Zetasystem (R97800) - universal built-in body.

ZD1800	cromo - chrome	560
ZD1800.C3	brushed nickel	670
ZD1800.W1	bianco opaco goffrato - embossed matt white	730
ZD1800.N1	nero opaco goffrato - embossed matt black	730

Parte esterna
External part

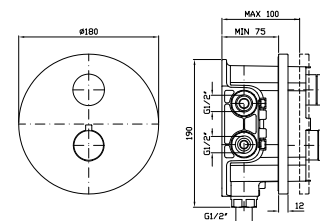

Zetasystem - corpo incasso universale
Zetasystem - universal built-in body

R97800		135
---------------	--	-----



DOCCIA
 Termostatico incasso da 1/2",
 con rubinetto d'arresto. Installazione
 possibile sia in verticale che in
 orizzontale.

1/2" built-in thermostatic shower
 mixer with stop valve. Both vertical
 and horizontal installation possible.

Parte esterna
 External part

ZD1659
ZD1659.C3
ZD1659.W1

cromo - chrome
 brushed nickel
 bianco opaco goffrato -
 embossed matt white
 nero opaco goffrato -
 embossed matt black

495
 595
 650

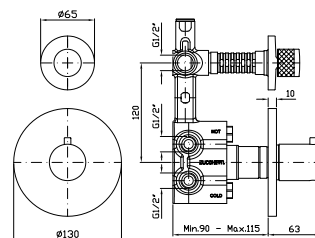

Parte incasso
 Built-in part

R97820

345



DOCCIA
 Termostatico incasso da 1/2",
 con 2 rubinetti d'arresto. Installazione
 possibile sia in verticale che in
 orizzontale.

1/2" built-in thermostatic shower
 mixer with 2 stop valves. Both vertical
 and horizontal installation possible.

Parte esterna
 External part

ZD1660
ZD1660.C3
ZD1660.W1
ZD1660.N1

cromo - chrome
 brushed nickel
 bianco opaco goffrato -
 embossed matt white
 nero opaco goffrato -
 embossed matt black

650
 780
 850
 850

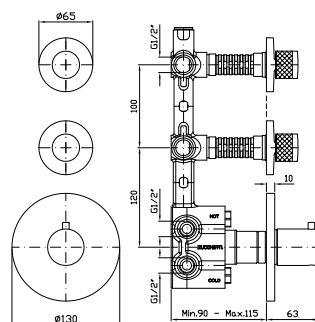

Parte incasso
 Built-in part

R97821

470

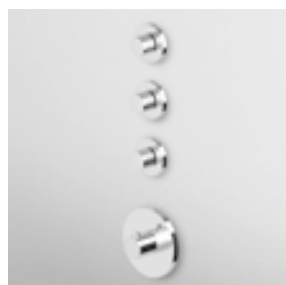

DOCCIA
 Termostatico incasso da 1/2",
 con 3 rubinetti d'arresto. Installazione
 possibile sia in verticale che in
 orizzontale.

1/2" built-in thermostatic shower
 mixer with 3 stop valves. Both vertical
 and horizontal installation possible.

Parte esterna
 External part

ZD1661
ZD1661.C3
ZD1661.W1
ZD1661.N1

cromo - chrome
 brushed nickel
 bianco opaco goffrato -
 embossed matt white
 nero opaco goffrato -
 embossed matt black

795
 955
 1.040
 1.040

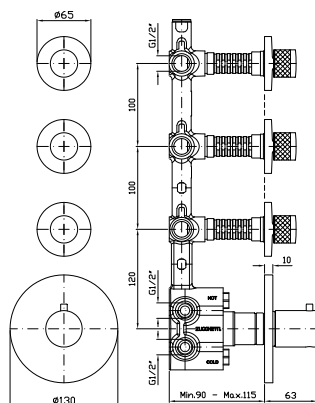

Parte incasso
 Built-in part

R97822

600

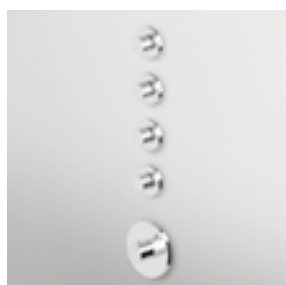

DOCCIA
Termostatico incasso da 1/2", con 4 rubinetti d'arresto. Installazione possibile sia in verticale che in orizzontale.

1/2" built-in thermostatic shower mixer with 4 stop valves. Both vertical and horizontal installation possible.

Parte esterna
External part

ZD1662
ZD1662.C3
ZD1662.W1
ZD1662.N1

cromo - chrome
brushed nickel
bianco opaco gofrato -
embossed matt white
nero opaco gofrato -
embossed matt black

950
1.150
1.245
1.245

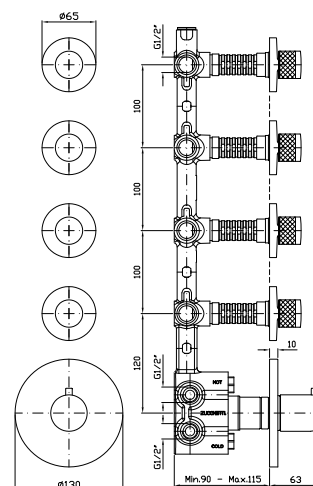

Parte incasso
Built-in part

R97823

730

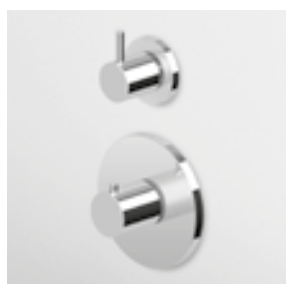

DOCCIA CON DEVIATORE 2 VIE
Termostatico incasso da 1/2" e deviatore a 2 vie con apertura/chiusura acqua. Installazione possibile sia in verticale che in orizzontale.

1/2" built-in thermostatic shower mixer and 2 way diverter with water on/off function. Both vertical and horizontal installation possible.

Parte esterna
External part

ZP1646
ZP1646.C3
ZP1646.W1
ZP1646.N1

cromo - chrome
brushed nickel
bianco opaco gofrato -
embossed matt white
nero opaco gofrato -
embossed matt black

495
595
650
650

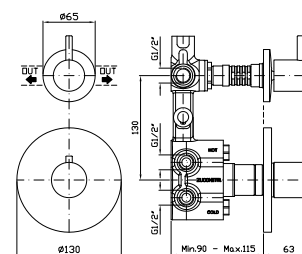

Parte incasso
Built-in part

R97810

400

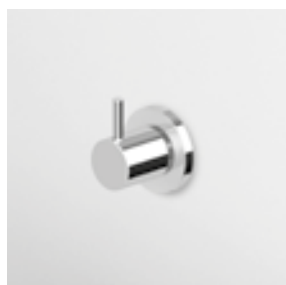

DEVIATORE 2 VIE
Senza apertura/chiusura acqua, uscite da 1/2".

2 way diverter without water on/off function, 1/2" outlets.

Parte esterna
External part

Z94582
Z94582.C3
Z94582.W1
Z94582.N1

cromo - chrome
brushed nickel
bianco opaco gofrato -
embossed matt white
nero opaco gofrato -
embossed matt black

155
185
200
200

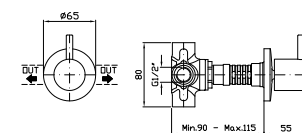

Parte incasso
Built-in part

R97830

130



DOCCIA CON DEVIATORE 3 VIE
 Termostatico incasso da 1/2" e deviatore a 3 vie con apertura/chiusura acqua. Installazione possibile sia in verticale che in orizzontale.

1/2" built-in thermostatic shower mixer and 3 way diverter with water on/off function. Both vertical and horizontal installation possible.

Parte esterna
 External part

ZP1646
 ZP1646.C3
 ZP1646.W1
 ZP1646.N1

cromo - chrome
 brushed nickel
 bianco opaco goffrato - embossed matt white
 nero opaco goffrato - embossed matt black

495
 595
 650
 650

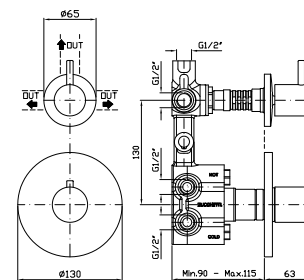

Parte incasso
 Built-in part

R97815

470



DEVIATORE 3 VIE
 Senza apertura/chiusura acqua, uscite da 1/2".

3 way diverter without water on/off function, 1/2" outlets.

Parte esterna
 External part

Z94582
 Z94582.C3
 Z94582.W1
 Z94582.N1

cromo - chrome
 brushed nickel
 bianco opaco goffrato - embossed matt white
 nero opaco goffrato - embossed matt black

155
 185
 200
 200

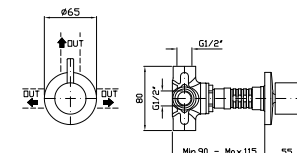

Parte incasso
 Built-in part

R97835

195



VASCA
 Bocca per erogazione free standing.

Free standing bath spout.

Parte esterna
 External part

Z92032
 Z92032.C3
 Z92032.W1
 Z92032.N1

cromo - chrome
 brushed nickel
 bianco opaco goffrato - embossed matt white
 nero opaco goffrato - embossed matt black

845
 1.015
 1.100
 1.100

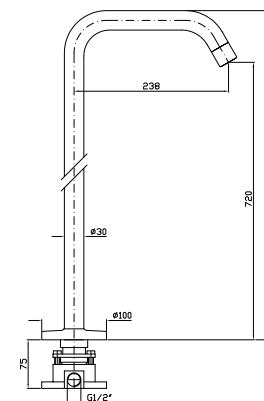

Parte incasso
 Built-in part

R99672

275

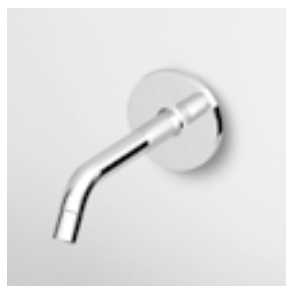

BOCCA
Bocca di erogazione L. 158 mm.
Wall spout L. 158 mm.

CODICE		EURO
Z93755	cromo - chrome	175
Z93755.C3	brushed nickel	210
Z93755.W1	bianco opaco goffrato - embossed matt white	230
Z93755.N1	nero opaco goffrato - embossed matt black	230

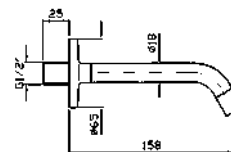



LAVABO
 Miscelatore monocomando con bocca fissa, rompigitto, flessibili di collegamento, senza scarico.

Single lever basin mixer, fixed spout with antispash, flexible tails, without pop-up waste.

ZP2258

cromo - chrome

490

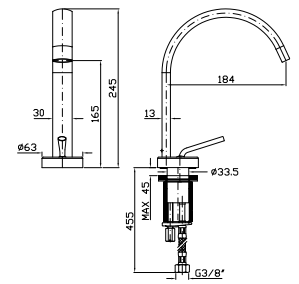

LAVABO
 Miscelatore monocomando incasso con rompigitto.

Built-in single lever basin mixer with antispash.

ZP2609

cromo - chrome

425

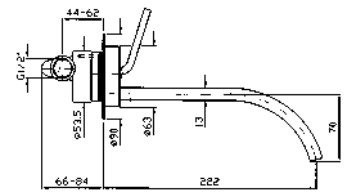

Parte incasso
 Built-in part

R99618

170

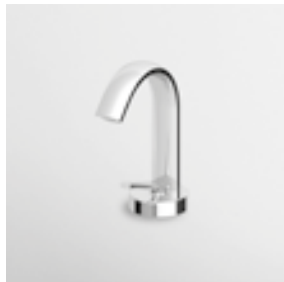

BIDET
 Miscelatore monocomando con bocca fissa, rompigitto, flessibili di collegamento, senza scarico.

Single lever bidet mixer, fixed spout with antispash, flexible tails, without pop-up waste.

ZP2324

cromo - chrome

490

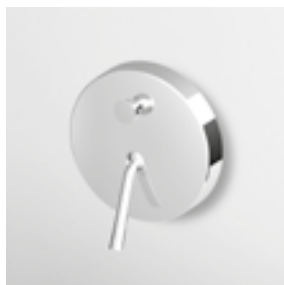
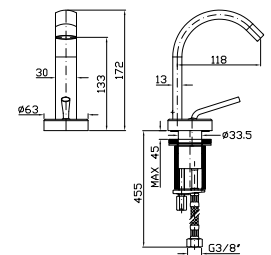

VASCA-DOCCIA
 Miscelatore monocomando incasso con deviatore.

Built-in single lever bath-shower mixer with diverter.

ZP2605

cromo - chrome

295

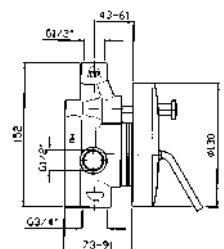

Parte incasso
 Built-in part

R99614

185



VASCA-DOCCIA
 Miscelatore monocomando incasso
 con deviatore per corpo incasso
 universale Zetasystem R97800.
 Built-in single lever bath-shower
 mixer with diverter for Zetasystem
 (R97800) - universal built-in body.

Parte esterna
 External part

ZP2096

cromo - chrome

385

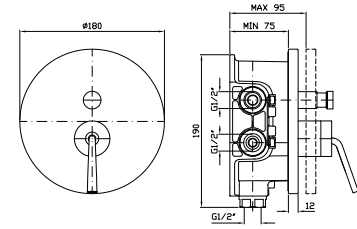

Zetasystem - corpo incasso universale
 Zetasystem - universal built-in body

R97800

135



DOCCIA
 Miscelatore monocomando incasso.
 Built-in single lever shower mixer.

Parte esterna
 External part

ZP2607

cromo - chrome

290

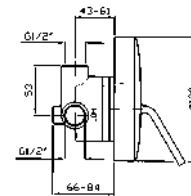

Parte incasso
 Built-in part

R99613

130



DOCCIA
 Miscelatore monocomando incasso
 per corpo incasso universale
 Zetasystem R97800.
 Built-in single lever shower mixer
 for Zetasystem (R97800) - universal
 built-in body.

Parte esterna
 External part

ZP2090

cromo - chrome

325

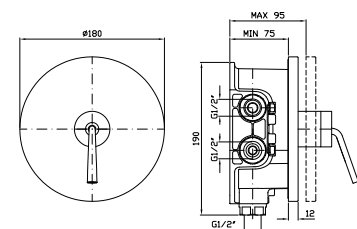

Zetasystem - corpo incasso universale
 Zetasystem - universal built-in body

R97800

135

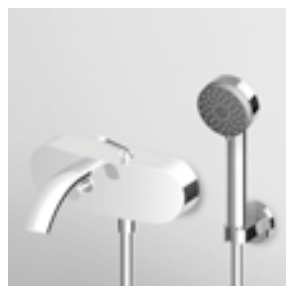

VASCA-DOCCIA
 Miscelatore monocomando esterno con deviatore, rompigitto, doccetta Z94171, appendidoccia, flessibile da 1500 mm.

Exposed single lever bath-shower mixer with diverter, antispash, handshower Z94171, handshower support, 1500 mm flexible hose.

ZP2147

cromo - chrome

1.135

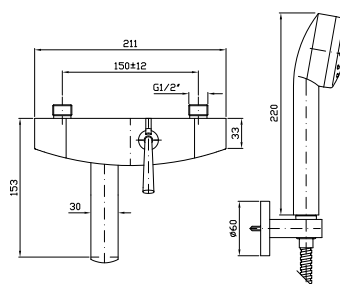

BORDO-VASCA
 Miscelatore monocomando 4 fori con doccia estraibile Z94171, flessibile da 1500 mm.

4 hole bath tub single lever mixer, pull-out handshower Z94171, 1500 mm flexible hose.

Struttura bordo vasca vedi pag. 502
 Fixing structure see pag. 502

ZP2169

cromo - chrome

1.665

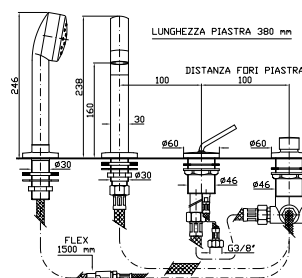

RUBINETTO
 Incasso da 1/2".

1/2" wall valve.

Parte esterna
 External part

ZD4729

cromo - chrome

100

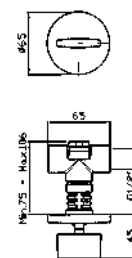

Parte incasso
 Built-in part

R99779

80

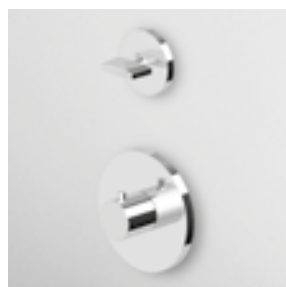

DOCCIA
 Termostatico incasso da 1/2", con rubinetto d'arresto. Installazione possibile sia in verticale che in orizzontale.

1/2" built-in thermostatic shower mixer with stop valve. Both vertical and horizontal installation possible.

Parte esterna
 External part

ZD4659

cromo - chrome

535

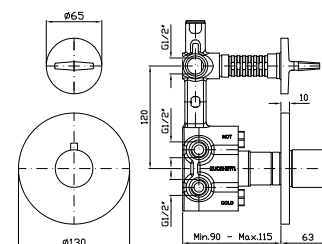

Parte incasso
 Built-in part

R97820

345



DOCCIA
Termostatico incasso da 1/2", con 2 rubinetti d'arresto. Installazione possibile sia in verticale che in orizzontale.

1/2" built-in thermostatic shower mixer with 2 stop valves. Both vertical and horizontal installation possible.

Parte esterna
External part

ZD4660

cromo - chrome

695

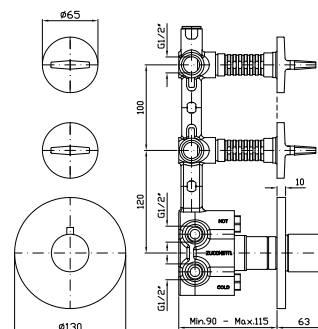

Parte incasso
Built-in part

R97821

470



DOCCIA
Termostatico incasso da 1/2", con 3 rubinetti d'arresto. Installazione possibile sia in verticale che in orizzontale.

1/2" built-in thermostatic shower mixer with 3 stop valves. Both vertical and horizontal installation possible.

Parte esterna
External part

ZD4661

cromo - chrome

855

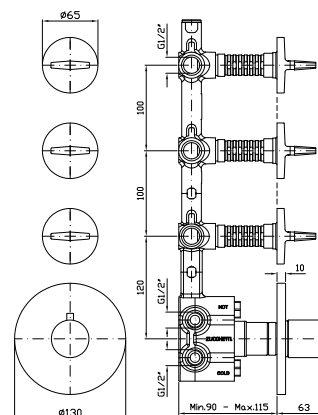

Parte incasso
Built-in part

R97822

600

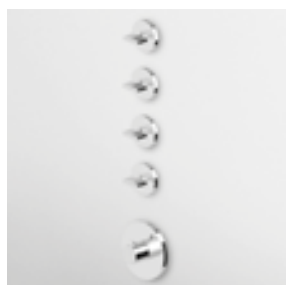

DOCCIA
Termostatico incasso da 1/2", con 4 rubinetti d'arresto. Installazione possibile sia in verticale che in orizzontale.

1/2" built-in thermostatic shower mixer with 4 stop valves. Both vertical and horizontal installation possible.

Parte esterna
External part

ZD4662

cromo - chrome

995

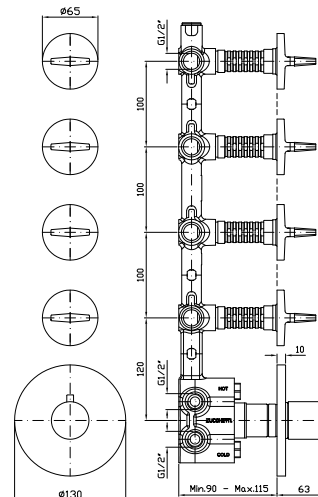

Parte incasso
Built-in part

R97823

730

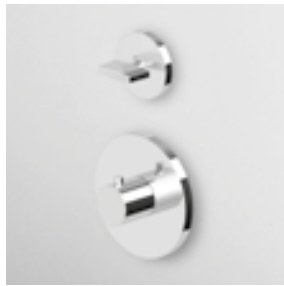

DOCCIA CON DEVIATORE 2 VIE
 Termostatico incasso da 1/2" e deviatore a 2 vie con apertura/chiusura acqua. Installazione possibile sia in verticale che in orizzontale.
 1/2" built-in thermostatic shower mixer and 2 way diverter with water on/off function. Both vertical and horizontal installation possible.

Parte esterna
 External part

ZD4646

cromo - chrome

525

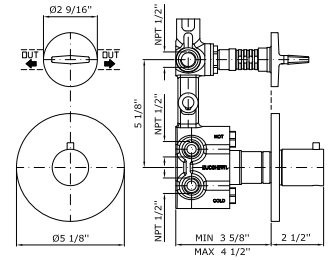

Parte incasso
 Built-in part

R97810

400



DEVIATORE 2 VIE
 Senza apertura/chiusura acqua, uscite da 1/2".
 2 way diverter without water on/off function, 1/2" outlets.

Parte esterna
 External part

Z94580

cromo - chrome

165

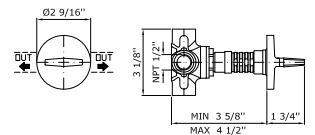

Parte incasso
 Built-in part

R97830

130



DOCCIA CON DEVIATORE 3 VIE
 Termostatico incasso da 1/2" e deviatore a 3 vie con apertura/chiusura acqua. Installazione possibile sia in verticale che in orizzontale.
 1/2" built-in thermostatic shower mixer and 3 way diverter with water on/off function. Both vertical and horizontal installation possible.

Parte esterna
 External part

ZD4646

cromo - chrome

525

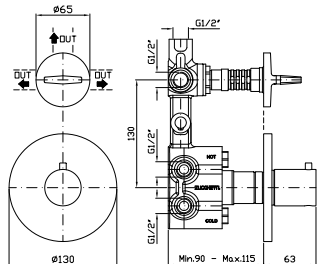

Parte incasso
 Built-in part

R97815

470



DEVIATORE 3 VIE
 Senza apertura/chiusura acqua,
 uscite da 1/2".
 3 way diverter without water on/off
 function, 1/2" outlets.

Parte esterna
 External part

Z94580

cromo - chrome

165

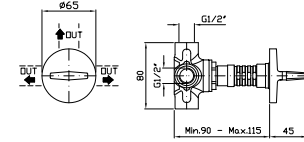

Parte incasso
 Built-in part

R97835

195



DOCCIA
 Termostatico incasso da 1/2", con
 rubinetto d'arresto per corpo incasso
 universale Zetasystem R97800.

1/2" Built-in thermostatic shower
 mixer with stop valve for Zetasystem
 (R97800) - universal built-in body.

Parte esterna
 External part

ZD1800

cromo - chrome

560

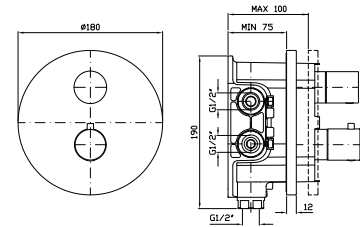

Zetasystem - corpo incasso universale
 Zetasystem - universal built-in body

R97800

135

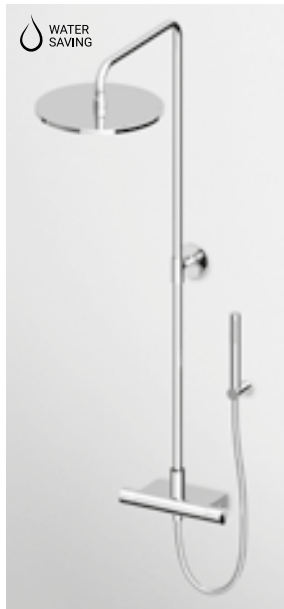

COLONNA DOCCIA
 Completa di termostatico esterno, soffione Z94265 e doccia in ottone Z94177 a getto fisso.
 Shower column with exposed thermostatic mixer, shower head Z94265 and brass handshower Z94177 simple jet.

ZD1050
 ZD1050.C3
 ZD1050.W1
 ZD1050.N1

cromo - chrome
 brushed nickel
 bianco opaco gofrato - embossed matt white
 nero opaco gofrato - embossed matt black

1.535
 1.845
 1.995
 1.995

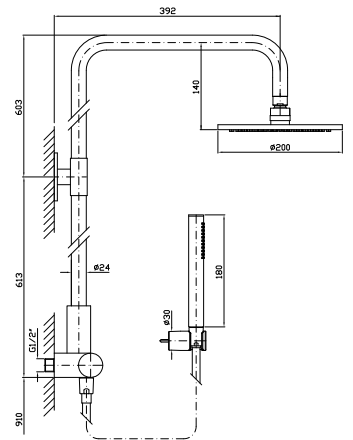

BRACCIO DOCCIA
 A parete. Lunghezza 350 mm.
 Wall mounted shower arm.
 Length 350 mm.

Z93027
 Z93027.C3
 Z93027.W1
 Z93027.N1

cromo - chrome
 brushed nickel
 bianco opaco gofrato - embossed matt white
 nero opaco gofrato - embossed matt black

95
 115
 125
 125

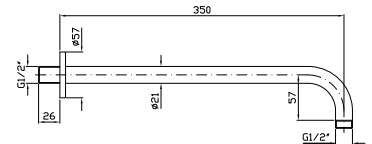

BRACCIO DOCCIA
 A soffitto. Lunghezza 130 mm.
 Ceiling mounted shower arm.
 Length 130 mm.

Z93026
 Z93026.C3
 Z93026.W1
 Z93026.N1

cromo - chrome
 brushed nickel
 bianco opaco gofrato - embossed matt white
 nero opaco gofrato - embossed matt black

40
 50
 55
 55

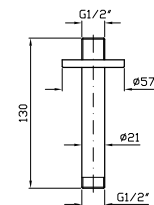

BRACCIO DOCCIA
 A soffitto. Lunghezza 300 mm.
 Ceiling mounted shower arm.
 Length 300 mm.

Z93024
 Z93024.C3
 Z93024.W1
 Z93024.N1

cromo - chrome
 brushed nickel
 bianco opaco gofrato - embossed matt white
 nero opaco gofrato - embossed matt black

80
 95
 105
 105

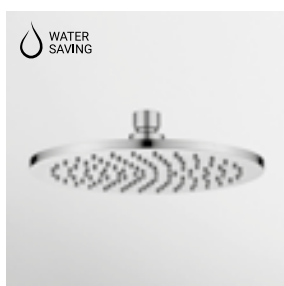
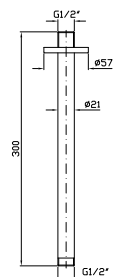

SOFFIONE Ø 200
 In ottone, a getto fisso con sistema anticalcare, spessore 8 mm. Ispezionabile.
 Ø 200 mm brass shower head with anti-limescale system, 8 mm thickness. Inspectionable.

Z94265
 Z94265.C3
 Z94265.W1
 Z94265.N1

cromo - chrome
 brushed nickel
 bianco opaco gofrato - embossed matt white
 nero opaco gofrato - embossed matt black

250
 300
 325
 325

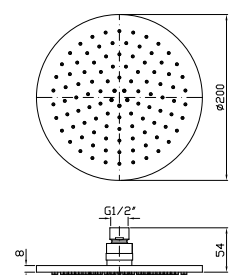

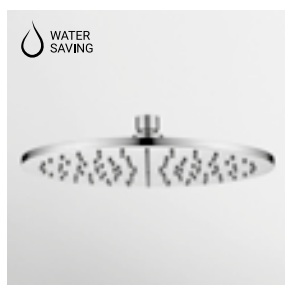

SOFFIONE Ø 300
In ottone, a getto fisso con sistema anticalcare, spessore 8 mm. Ispezionabile.

Ø 300 mm brass shower head with anti-limescale system, 8 mm thickness. Inspectionable.

Z94266 cromo - chrome 445
Z94266.C3 brushed nickel 535
Z94266.W1 bianco opaco gofrato - embossed matt white 580
Z94266.N1 nero opaco gofrato - embossed matt black 580

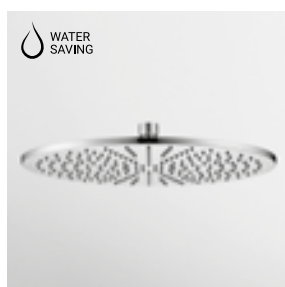
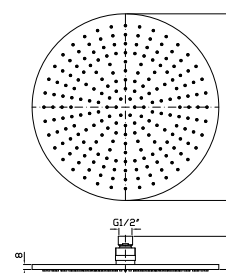

SOFFIONE Ø 400
In ottone, a getto fisso con sistema anticalcare, spessore 8 mm. Ispezionabile.

Ø 400 mm brass shower head with anti-limescale system, 8 mm thickness. Inspectionable.

Z94267 cromo - chrome 775
Z94267.C3 brushed nickel 930
Z94267.W1 bianco opaco gofrato - embossed matt white 1.010
Z94267.N1 nero opaco gofrato - embossed matt black 1.010

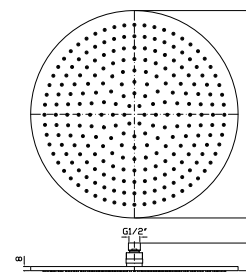

SOFFIONE 170X170
In acciaio inox ad incasso con luce centrale e trasformatore. Necessita di interruttore.

170X170 stainless steel built-in shower head with led light and transformer, polished or brushed. To be combined with a switch.

Z94155 cromo - chrome 575
Z94155.X brushed stainless steel 690
Z94155.W1 bianco opaco gofrato - embossed matt white 750
Z94155.N1 nero opaco gofrato - embossed matt black 750

Portata minima richiesta / Minimum flowrate requested: 5 lt. / min.

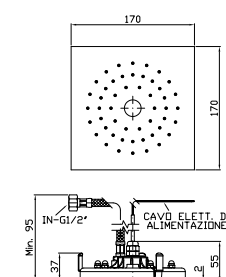

SOFFIONE 170X170
In acciaio inox ad incasso con luce centrale, autoalimentato, non necessita di collegamento con la rete elettrica.

170X170 stainless steel built-in shower head with led light, self powered, power connection not required, polished or brushed.

Z94156 cromo - chrome 815
Z94156.X brushed stainless steel 980
Z94156.W1 bianco opaco gofrato - embossed matt white 1.060
Z94156.N1 nero opaco gofrato - embossed matt black 1.060

Portata minima richiesta / Minimum flowrate requested: 5 lt. / min.

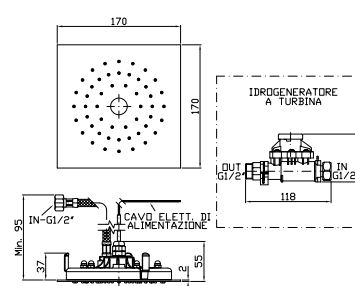

SOFFIONE 370X240
In acciaio inox ad incasso con doppia luce e trasformatore. Necessita di interruttore.

370X240 stainless steel built-in shower head with 2 led lights and transformer, polished or brushed. To be combined with a switch.

Z94147 cromo - chrome 1.175
Z94147.X brushed stainless steel 1.410
Z94147.W1 bianco opaco gofrato - embossed matt white 1.530
Z94147.N1 nero opaco gofrato - embossed matt black 1.530

Portata minima richiesta / Minimum flowrate requested: 10 lt. / min.

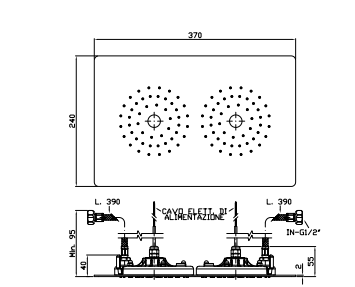

SOFFIONE 370X240
In acciaio inox ad incasso con doppia luce, autoalimentato, non necessita di collegamento con la rete elettrica.

370X240 stainless steel built-in shower head with 2 led lights, self powered, power connection not required, polished or brushed.

Z94148 cromo - chrome 1.635
Z94148.X brushed stainless steel 1.960
Z94148.W1 bianco opaco gofrato - embossed matt white 2.130
Z94148.N1 nero opaco gofrato - embossed matt black 2.130

Portata minima richiesta / Minimum flowrate requested: 10 lt. / min.

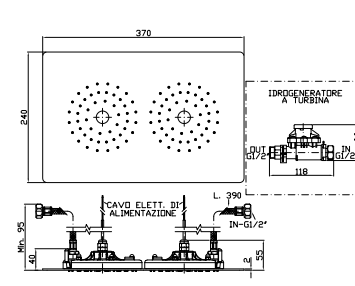



SOFFIONE LATERALE
A getto fisso per cabine doccia, con sistema anticalcare.

Lateral shower head, simple jet, for shower box, with anti-limescale system.

Z92896	cromo - chrome	65
Z92896.C3	brushed nickel	80
Z92896.W1	bianco opaco gofrato - embossed matt white	85
Z92896.N1	nero opaco gofrato - embossed matt black	85

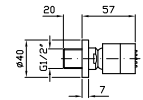

DOCETTA
A getto fisso in ABS, con sistema anticalcare.

ABS handshower simple jet, with anti-limescale system.

Z94171	cromo - chrome	55
---------------	----------------	----

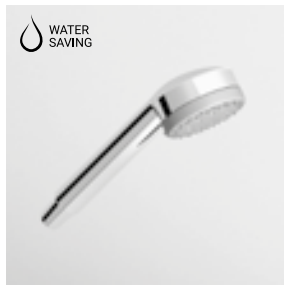
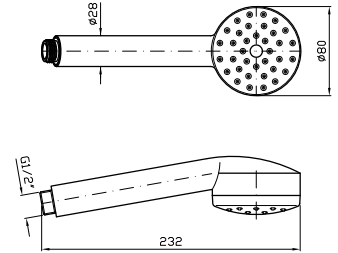

DOCETTA
A 3 getti in ABS, con sistema anticalcare.

ABS handshower 3 jets, with anti-limescale system.

Z94172	cromo - chrome	90
---------------	----------------	----

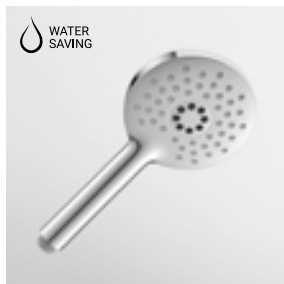
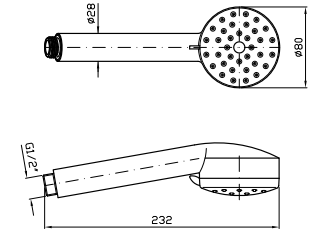

DOCETTA
A 3 getti in ABS, con sistema anticalcare.

ABS handshower 3 jets, with anti-limescale system.

Z94740	cromo - chrome	85
---------------	----------------	----

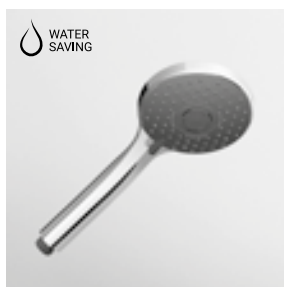
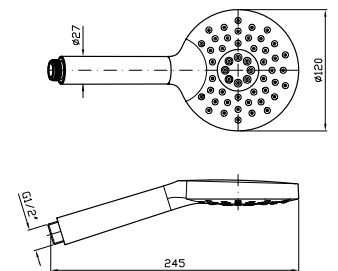

DOCETTA
A 3 getti in ABS, con sistema anticalcare.

ABS handshower 3 jets, with anti-limescale system.

Z94731	cromo - chrome	105
Z94731.C3	brushed nickel	130
Z94731.W1	bianco opaco gofrato - embossed matt white	140
Z94731.N1	nero opaco gofrato - embossed matt black	140

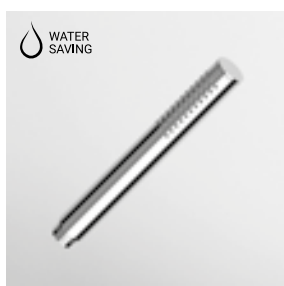
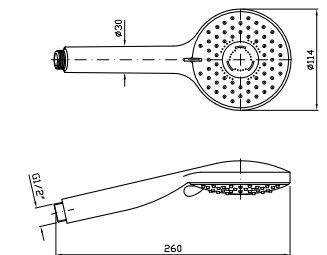

DOCETTA
A getto fisso in ottone, con sistema anticalcare.

Brass handshower simple jet, with anti-limescale system.

Z94177	cromo - chrome	110
Z94177.C3	brushed nickel	135
Z94177.W1	bianco opaco gofrato - embossed matt white	145
Z94177.N1	nero opaco gofrato - embossed matt black	145

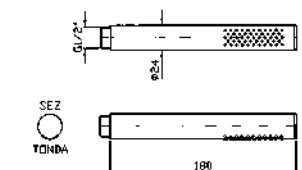



ASTA MURALE SINGOLA

Con barra da 800 mm.

Slide rail with adjustable bracket.
Length 800 mm.

Z95201
Z95201.C3
Z95201.W1
Z95201.N1

cromo - chrome
brushed nickel
bianco opaco gofrato -
embossed matt white
nero opaco gofrato -
embossed matt black

135
175
210
210

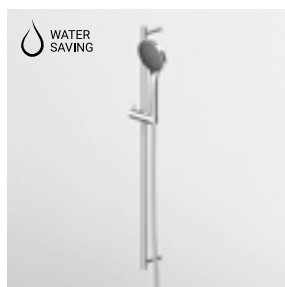
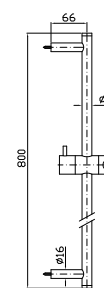

WATER
SAVING

COMPLETO ASTA MURALE

Con barra da 800 mm,
doccetta a 3 getti Z94731,
flessibile da 1500 mm.

Complete slide rail length 800 mm,
handshower Z94731 3 jets,
1500 mm flexible hose.

Z95181
Z95181.C3
Z95181.W1
Z95181.N1

cromo - chrome
brushed nickel
bianco opaco gofrato -
embossed matt white
nero opaco gofrato -
embossed matt black

260
330
410
410

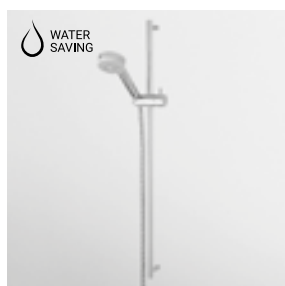
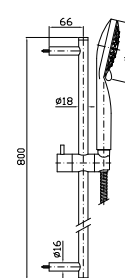

WATER
SAVING

COMPLETO ASTA MURALE

Con barra da 800 mm,
doccetta a getto fisso Z94171,
flessibile da 1500 mm.

Complete slide rail length 800 mm,
handshower Z94171 simple jet,
1500 mm flexible hose.

Z95203

cromo - chrome

220

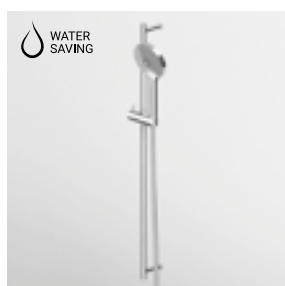
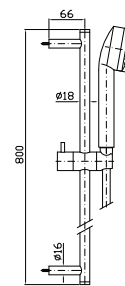

WATER
SAVING

COMPLETO ASTA MURALE

Con barra da 800 mm,
doccetta a 3 getti Z94740,
flessibile da 1500 mm in PVC.

Complete slide rail length 800 mm,
handshower Z94740 3 jets,
1500 mm PVC flexible hose.

Z95202

cromo - chrome

245

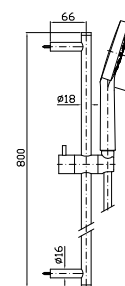

APPENDIDOCCIA FISSO

Per gruppo esterno.

Handshower support
for exposed mixer.

Z93943
Z93943.C3
Z93943.W1
Z93943.N1

cromo - chrome
brushed nickel
bianco opaco gofrato -
embossed matt white
nero opaco gofrato -
embossed matt black

150
180
195
195

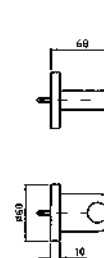

APPENDIDOCCIA DUPLEX

Da 1/2" x 1/2".

Per gruppo incasso.

Wall mounted shower support,
1/2" hose connection.

Z93936
Z93936.C3
Z93936.W1
Z93936.N1

cromo - chrome
brushed nickel
bianco opaco gofrato -
embossed matt white
nero opaco gofrato -
embossed matt black

175
210
230
230

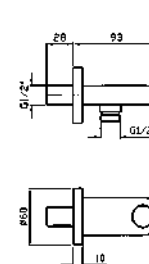



PRESA ACQUA

Da 1/2"x1/2".
Per gruppo incasso.

Wall elbow, 1/2"x1/2".

Z93807
Z93807.C3
Z93807.W1
Z93807.N1

cromo - chrome
brushed nickel
bianco opaco gofrato -
embossed matt white
nero opaco gofrato -
embossed matt black

160
195
210
210

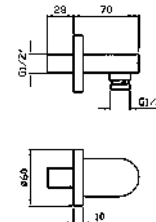

FLESSIBILE

In PVC.
Lunghezza 1500 mm.

PVC flexible hose.
Length 1500 mm.

Z94130
Z94130.C3
Z94130.W1
Z93890

argento - silver
brushed nickel
bianco opaco gofrato -
embossed matt white
nero - black

45
55
60
75

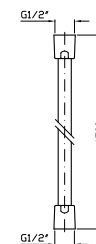

FLESSIBILE

In ottone.
Lunghezza 1500 mm.

Brass flexible hose.
Length 1500 mm.

Z93867

cromo - chrome

35

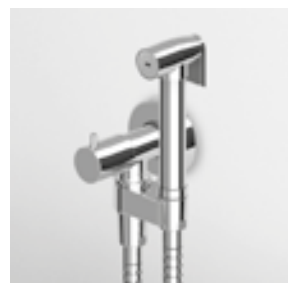
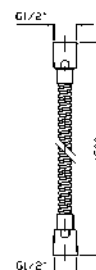

IDROSCOPINO WC/BIDET

Completo di rubinetto da 1/2"
con appendidoccia integrato,
doccetta shut-off in ottone,
flessibile da 1200 mm.

WC/bidet hydrobrush with 1/2" tap
and with integrated handshower
support, brass shut-off handshower,
1200 mm flexible hose.

Z93994
Z93994.C3
Z93994.W1
Z93994.N1

cromo - chrome
brushed nickel
bianco opaco gofrato -
embossed matt white
nero opaco gofrato -
embossed matt black

325
390
420
420

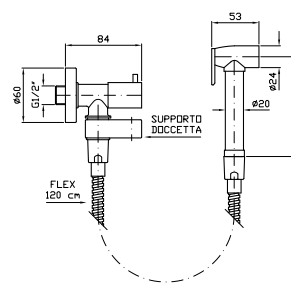

SCARICO UNIVERSALE

Chiusura a pressione.

Pop-up waste, with push system.

R97755
R97755.C3
R97755.W1
R97755.N1

cromo - chrome
brushed nickel
bianco opaco gofrato -
embossed matt white
nero opaco gofrato -
embossed matt black

75
105
125
125

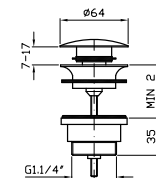

SCARICO UNIVERSALE

Uscita libera.

Open waste.

R97760
R97760.C3
R97760.W1
R97760.N1

cromo - chrome
brushed nickel
bianco opaco gofrato -
embossed matt white
nero opaco gofrato -
embossed matt black

65
85
90
90

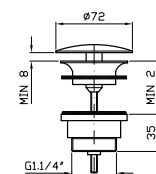

**RUBINETTO SOTTOLAVABO**

Da 1/2", con filtro.

Angle stop valve 1/2" inlet, with filter.

2 pezzi/ 2 pcs

Prezzo per confezione/ Price for package

Z9127P.9500

cromo - chrome

200

Z9127P.9500C3

brushed nickel

240

Z9127P.9500W1bianco opaco gofrato -
embossed matt white

260

Z9127P.9500N1nero opaco gofrato -
embossed matt black

260

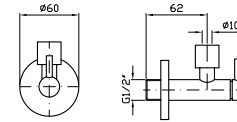
**SIFONE**

Da 1/4" senza pileta.

1/4" bottle trap without plug.

Z9502P

cromo - chrome

170

Z9502P.C3

brushed nickel

205

Z9502PW1bianco opaco gofrato -
embossed matt white

225

Z9502P.N1nero opaco gofrato -
embossed matt black

225

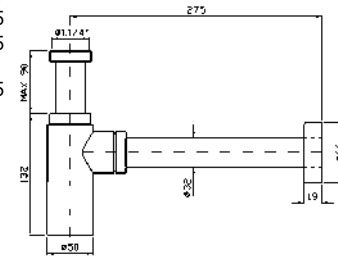



PLACCA PER CASSETTE DI SCARICO
 Placca di comando in acciaio inox,
 attacco magnetico, senza fissaggi a vista.
 Compatibile con Geberit Sigma 8 e
 Sigma 12. Incasso minimo della cassetta
 Geberit: 25 mm.

Toilet flush plate with stainless steel plate,
 magnetic connection, no fixing in sight.
 Suitable for use with Geberit Sigma 8 and
 Sigma 12. Minimum required recess of
 the Geberit box: 25 mm.

Z95340 cromo - chrome 505
Z95340.C3 brushed nickel 610
Z95340.W1 bianco opaco goffrato - embossed matt white 660
Z95340.N1 nero opaco goffrato - embossed matt black 660

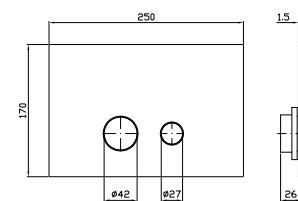

PORTA SAPONE
 A muro.
 Wall soap dish.

ZAD510 cromo - chrome 140
ZAD510.C3 brushed nickel 165
ZAD510.W1 bianco opaco goffrato - embossed matt white 180
ZAD510.N1 nero opaco goffrato - embossed matt black 180

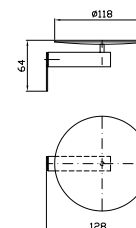

PORTA BICCHIERE
 A muro.
 Wall tumbler holder.

ZAD513 cromo - chrome 125
ZAD513.C3 brushed nickel 150
ZAD513.W1 bianco opaco goffrato - embossed matt white 165
ZAD513.N1 nero opaco goffrato - embossed matt black 165

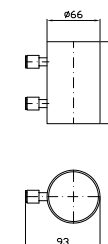

DISPENSER
 A muro.
 Wall mounted soap dispenser.

ZAD515 cromo - chrome 150
ZAD515.C3 brushed nickel 180
ZAD515.W1 bianco opaco goffrato - embossed matt white 195
ZAD515.N1 nero opaco goffrato - embossed matt black 195

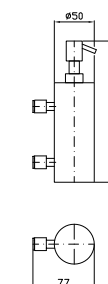

DISPENSER
 Dispenser.



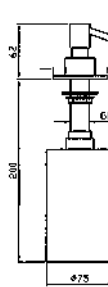



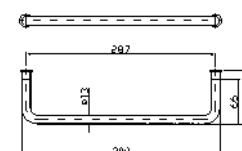

R98689 cromo - chrome 270
R98689.C3 brushed nickel 320
R98689.W1 bianco opaco goffrato - embossed matt white 355
R98689.N1 nero opaco goffrato - embossed matt black 355

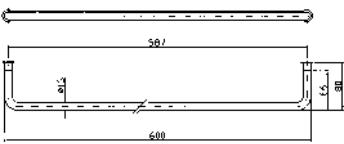

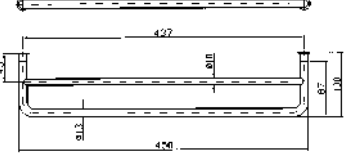
PORTA SALVIETTE
 Lunghezza 30 cm.
 Towel holder, length 30 cm.

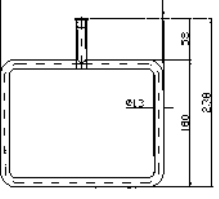
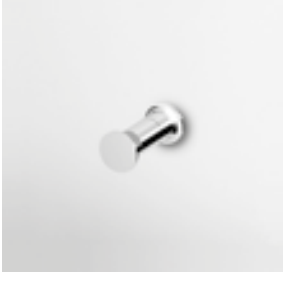
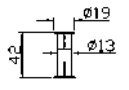
ZAC320 cromo - chrome 105
ZAC320.C3 brushed nickel 125
ZAC320.W1 bianco opaco goffrato - embossed matt white 135
ZAC320.N1 nero opaco goffrato - embossed matt black 135

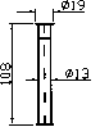

		CODICE		EURO	
	PORTA SALVIETTE Lunghezza 60 cm. Towel holder, length 60 cm.	ZAC321	cromo - chrome	115	
		ZAC321.C3	brushed nickel	140	
		ZAC321.W1	bianco opaco gofrato - embossed matt white	150	
		ZAC321.N1	nero opaco gofrato - embossed matt black	150	
	PORTA SALVIETTE DOPPIO Lunghezza 45 cm. Double bar towel holder, length 45 cm.	ZAC322	cromo - chrome	135	
		ZAC322.C3	brushed nickel	160	
		ZAC322.W1	bianco opaco gofrato - embossed matt white	175	
		ZAC322.N1	nero opaco gofrato - embossed matt black	175	
	PORTA SALVIETTE AD ANELLO Ring towel holder.	ZAC325	cromo - chrome	130	
		ZAC325.C3	brushed nickel	155	
		ZAC325.W1	bianco opaco gofrato - embossed matt white	170	
		ZAC325.N1	nero opaco gofrato - embossed matt black	170	
	APPENDIABITI Hook. 2 pezzi / 2 pcs Prezzo per confezione / Price for package	ZAC350.9500	cromo - chrome	65	
		ZAC350.9500C3	brushed nickel	80	
		ZAC350.9500W1	bianco opaco gofrato - embossed matt white	85	
		ZAC350.9500N1	nero opaco gofrato - embossed matt black	85	
	PORTA ROTOLO Toilet paper holder.	ZAC330	cromo - chrome	50	
		ZAC330.C3	brushed nickel	60	
		ZAC330.W1	bianco opaco gofrato - embossed matt white	65	
		ZAC330.N1	nero opaco gofrato - embossed matt black	65	
	PORTA ROTOLO Con coperchio. Toilet paper holder with cover.	ZAC331	cromo - chrome	110	
		ZAC331.C3	brushed nickel	130	
		ZAC331.W1	bianco opaco gofrato - embossed matt white	145	
		ZAC331.N1	nero opaco gofrato - embossed matt black	145	



PORTA SCOPINO
WC brush set, free standing.

PORTA SCOPINO
A muro.
WC brush set, wall mounted.

CODICE	DESCRIPTION	EURO
ZAD555	cromo - chrome	175
ZAD555.C3	brushed nickel	210
ZAD555.W1	bianco opaco goffrato - embossed matt white	230
ZAD555.N1	nero opaco goffrato - embossed matt black	230
ZAD556	cromo - chrome	230
ZAD556.C3	brushed nickel	280
ZAD556.W1	bianco opaco goffrato - embossed matt white	300
ZAD556.N1	nero opaco goffrato - embossed matt black	300

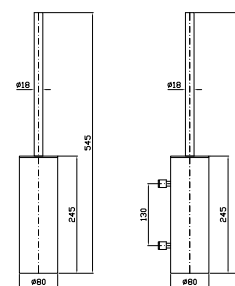

esempi di composizioni doccia Isy

example of shower composition - Isy Collection

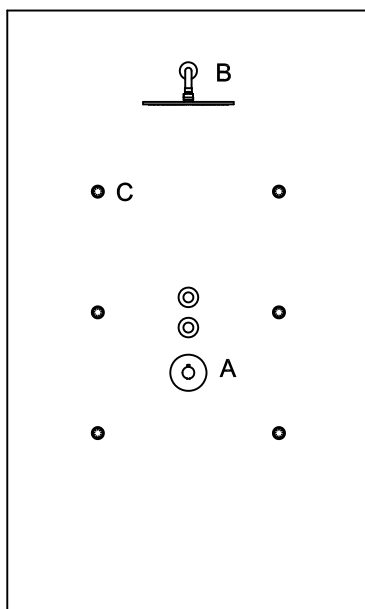

COMPOSIZIONE 1

A ZD1660 650 €
R97821 470 €

B Z94266 445€
Z93027 95 €

C Z92896 (x6) 390 €

TOTALE 2.050 €

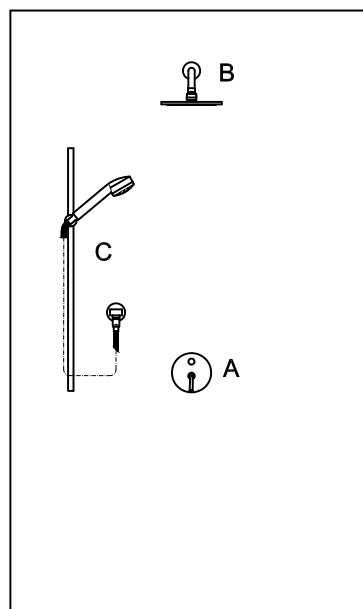

COMPOSIZIONE 2

A ZP1605 285 €
R99614 185 €

B Z94265 250 €
Z93027 95 €

C Z95203 220 €
Z93807 160 €

TOTALE 1.195 €

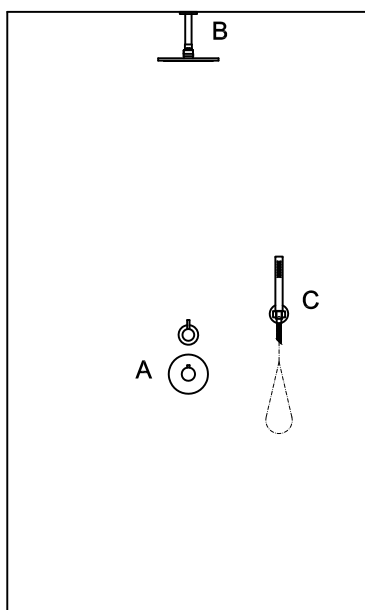

COMPOSIZIONE 3

A ZP1646 495 €
R97810 400 €

B Z94265 250 €
Z93026 40 €

C Z94177 110 €
Z93936 175 €
Z94130 45 €

TOTALE 1.515 €

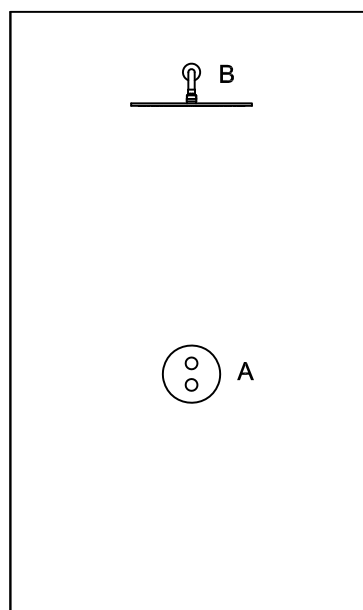

COMPOSIZIONE 4

A ZD1800 560 €
R97800 135 €

B Z94267 775 €
Z93027 95 €

TOTALE 1.565 €



Medamedada



LAVABO
 Miscelatore monocomando con aeratore, scarico da 1/4", flessibili di collegamento.
 Single lever basin mixer with aerator, 1/4" pop-up waste, flexible tails.

ZMM710	cromo - chrome	290
ZMM710.C8	nickel	350
ZMM710.C3	brushed nickel	350
ZMM710.C40	gold	525
ZMM710.C41	brushed gold	525
ZMM710.C50	metal black	380
ZMM710.C51	brushed metal black	380
ZMM710.N1	nero opaco gofrato - embossed matt black	380

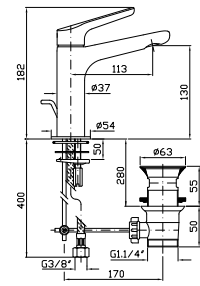

LAVABO
 Miscelatore monocomando con aeratore, flessibili di collegamento, senza scarico.
 Single lever basin mixer with aerator, flexible tails, without pop-up waste.

ZMM713	cromo - chrome	275
ZMM713.C8	nickel	330
ZMM713.C3	brushed nickel	330
ZMM713.C40	gold	495
ZMM713.C41	brushed gold	495
ZMM713.C50	metal black	360
ZMM713.C51	brushed metal black	360
ZMM713.N1	nero opaco gofrato - embossed matt black	360

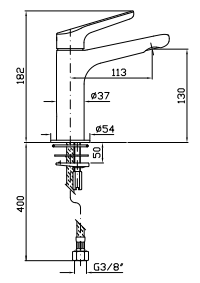

LAVABO
 Miscelatore monocomando con bocca prolungata, aeratore, scarico da 1/4", flessibili di collegamento.
 Single lever basin mixer with extended spout, aerator, 1/4" pop-up waste, flexible tails.

ZMM711	cromo - chrome	390
ZMM711.C8	nickel	470
ZMM711.C3	brushed nickel	470
ZMM711.C40	gold	705
ZMM711.C41	brushed gold	705
ZMM711.C50	metal black	510
ZMM711.C51	brushed metal black	510
ZMM711.N1	nero opaco gofrato - embossed matt black	510

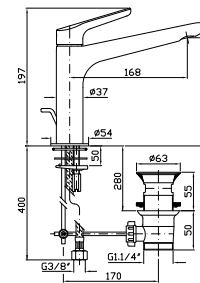

LAVABO
 Miscelatore monocomando con bocca prolungata, aeratore, flessibili di collegamento, senza scarico.
 Single lever basin mixer with extended spout, aerator, flexible tails, without pop-up waste.

ZMM714	cromo - chrome	375
ZMM714.C8	nickel	450
ZMM714.C3	brushed nickel	450
ZMM714.C40	gold	675
ZMM714.C41	brushed gold	675
ZMM714.C50	metal black	490
ZMM714.C51	brushed metal black	490
ZMM714.N1	nero opaco gofrato - embossed matt black	490

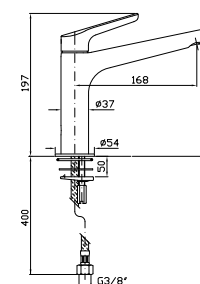

LAVABO
 Miscelatore monocomando con bocca alta, aeratore, scarico da 1/4", flessibili di collegamento.
 Single lever basin mixer with high spout, aerator, 1/4" pop-up waste, flexible tails.

ZMM712	cromo - chrome	465
ZMM712.C8	nickel	560
ZMM712.C3	brushed nickel	560
ZMM712.C40	gold	840
ZMM712.C41	brushed gold	840
ZMM712.C50	metal black	605
ZMM712.C51	brushed metal black	605
ZMM712.N1	nero opaco gofrato - embossed matt black	605

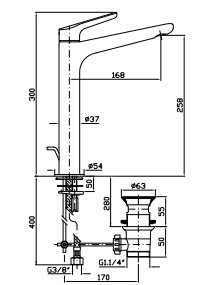

LAVABO
 Miscelatore monocomando con bocca alta, aeratore, flessibili di collegamento, senza scarico.
 Single lever basin mixer with high spout, aerator, flexible tails, without pop-up waste.

ZMM715	cromo - chrome	450
ZMM715.C8	nickel	540
ZMM715.C3	brushed nickel	540
ZMM715.C40	gold	810
ZMM715.C41	brushed gold	810
ZMM715.C50	metal black	585
ZMM715.C51	brushed metal black	585
ZMM715.N1	nero opaco gofrato - embossed matt black	585

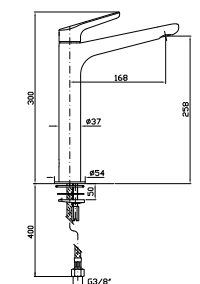

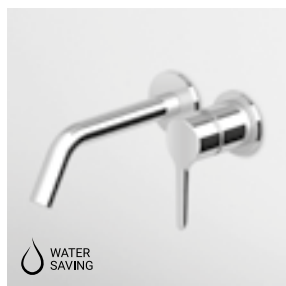

LAVABO
Miscelatore monocomando incasso
2 fori con aeratore.
Lunghezza bocca 175 mm.

2 hole built-in single lever basin
mixer with aerator.
Spout projection 175 mm.

Parte esterna
External part

ZMM679
ZMM679.C8
ZMM679.C3
ZMM679.C40
ZMM679.C41
ZMM679.C50
ZMM679.C51
ZMM679.N1

cromo - chrome
nickel
brushed nickel
gold
brushed gold
metal black
brushed metal black
nero opaco goffrato -
embossed matt black

250
300
300
450
450
325
325

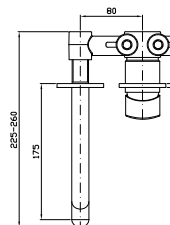
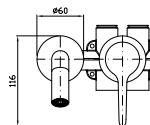

Parte incasso con elementi liberi,
distanza variabile.

Built-in part, not assembled,
variable distance.

R99499

55



Parte incasso con corpo unico,
interasse 80 mm.

Assembled built-in part,
interaxe 80 mm.

R99815

125

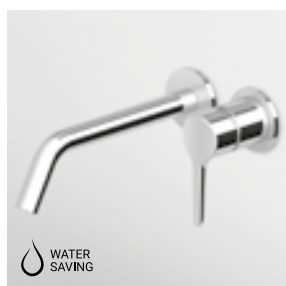

LAVABO
Miscelatore monocomando incasso
2 fori con aeratore.
Lunghezza bocca 215 mm.

2 hole built-in single lever basin
mixer with aerator.
Spout projection 215 mm.

Parte esterna
External part

ZMM678
ZMM678.C8
ZMM678.C3
ZMM678.C40
ZMM678.C41
ZMM678.C50
ZMM678.C51
ZMM678.N1

cromo - chrome
nickel
brushed nickel
gold
brushed gold
metal black
brushed metal black
nero opaco goffrato -
embossed matt black

265
320
320
480
480
345
345
345

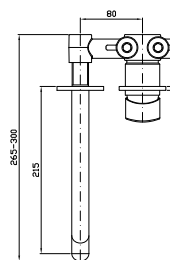
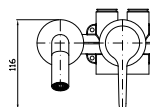

Parte incasso con elementi liberi,
distanza variabile.

Built-in part, not assembled,
variable distance.

R99499

55



Parte incasso con corpo unico,
interasse 80 mm.

Assembled built-in part,
interaxe 80 mm.

R99815

125

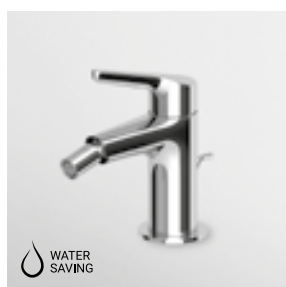

BIDET
Miscelatore monocomando con
aeratore, scarico da 1 1/4", flessibili
di collegamento.

Single lever bidet mixer with aerator,
1 1/4" pop-up waste, flexible tails.

ZMM387
ZMM387.C8
ZMM387.C3
ZMM387.C40
ZMM387.C41
ZMM387.C50
ZMM387.C51
ZMM387.N1

cromo - chrome
nickel
brushed nickel
gold
brushed gold
metal black
brushed metal black
nero opaco goffrato -
embossed matt black

285
345
345
515
515
370
370
370

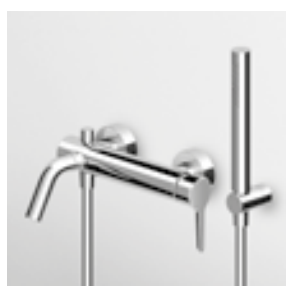
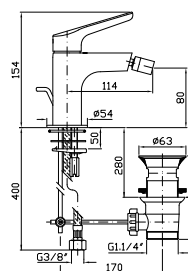

VASCA-DOCCIA
Miscelatore monocomando esterno
con deviatore, aeratore, doccetta
Z94177, appendidoccia e flessibile
da 1500 mm.

Exposed single lever bath-shower
mixer with diverter, aerator,
handshower Z94177, handshower
support and 1500 mm flexible hose.

ZMM521
ZMM521.C8
ZMM521.C3
ZMM521.C40
ZMM521.C41
ZMM521.C50
ZMM521.C51
ZMM521.N1

cromo - chrome
nickel
brushed nickel
gold
brushed gold
metal black
brushed metal black
nero opaco goffrato -
embossed matt black

510
615
615
920
920
665
665
665

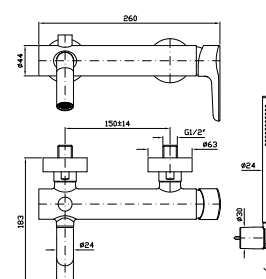



BORDO-VASCA
Miscelatore monocomando 4 fori con doccia estraibile Z94177, flessibile da 1500 mm.

4 hole bath tub single lever mixer, pull-out handshower Z94177, 1500 mm flexible hose.

Struttura bordo vasca vedi pag. 502
Fixing structure see pag. 502

ZMM507
ZMM507.C8
ZMM507.C3
ZMM507.C40
ZMM507.C41
ZMM507.C50
ZMM507.C51
ZMM507.N1

cromo - chrome
nickel
brushed nickel
gold
brushed gold
metal black
brushed metal black
nero opaco goffrato -
embossed matt black

950
1.145
1.145
1.720
1.720
1.245
1.245
1.245

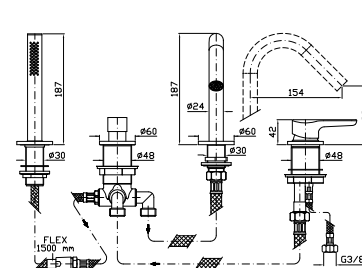

VASCA
Miscelatore monocomando free standing con deviatore e doccia Z94177.

Free standing single lever bath mixer with diverter and handshower Z94177.

Parte esterna
External part

ZMM748
ZMM748.C8
ZMM748.C3
ZMM748.C40
ZMM748.C41
ZMM748.C50
ZMM748.C51
ZMM748.N1

cromo - chrome
nickel
brushed nickel
gold
brushed gold
metal black
brushed metal black
nero opaco goffrato -
embossed matt black

1.640
1.975
1.975
2.960
2.960
2.140
2.140
2.140

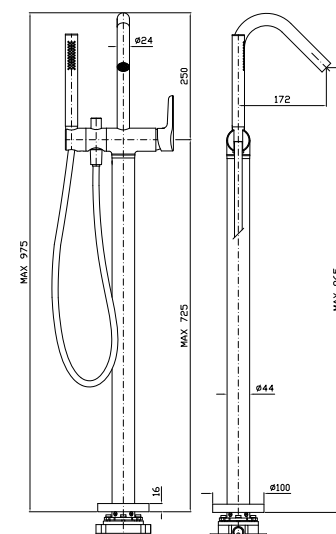

Parte incasso
Built-in part

R99676

275



VASCA-DOCCIA
Miscelatore monocomando incasso con deviatore.

Built-in single lever bath-shower mixer with diverter.

Parte esterna
External part

ZMM127
ZMM127.C8
ZMM127.C3
ZMM127.C40
ZMM127.C41
ZMM127.C50
ZMM127.C51
ZMM127.N1

cromo - chrome
nickel
brushed nickel
gold
brushed gold
metal black
brushed metal black
nero opaco goffrato -
embossed matt black

195
235
235
350
350
255
255
255

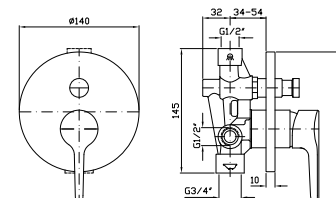

Parte incasso
Built-in part

R99684

100



VASCA-DOCCIA
Miscelatore monocomando incasso con deviatore per corpo incasso universale Zetasystem R97800.

Built-in single lever bath-shower mixer with diverter for Zetasystem (R97800) - universal built-in body.

Parte esterna
External part

ZMM096	cromo - chrome	345
ZMM096.C8	nickel	415
ZMM096.C3	brushed nickel	415
ZMM096.C40	gold	625
ZMM096.C41	brushed gold	625
ZMM096.C50	metal black	450
ZMM096.C51	brushed metal black	450
ZMM096.N1	nero opaco goffrato - embossed matt black	450

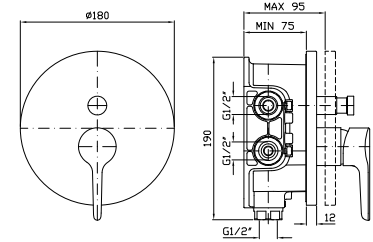

Zetasystem - corpo incasso universale
Zetasystem - universal built-in body

R97800

135



DOCCIA
Miscelatore monocomando esterno.
Exposed single lever shower mixer.

ZMM076	cromo - chrome	325
ZMM076.C8	nickel	390
ZMM076.C3	brushed nickel	390
ZMM076.C40	gold	585
ZMM076.C41	brushed gold	585
ZMM076.C50	metal black	425
ZMM076.C51	brushed metal black	425
ZMM076.N1	nero opaco goffrato - embossed matt black	425

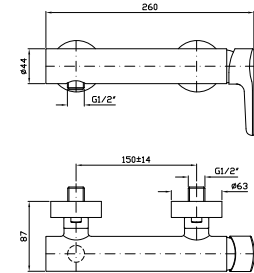

DOCCIA
Miscelatore monocomando incasso.
Built-in single lever shower mixer.

Parte esterna
External part

ZMM122	cromo - chrome	175
ZMM122.C8	nickel	210
ZMM122.C3	brushed nickel	210
ZMM122.C40	gold	315
ZMM122.C41	brushed gold	315
ZMM122.C50	metal black	230
ZMM122.C51	brushed metal black	230
ZMM122.N1	nero opaco goffrato - embossed matt black	230

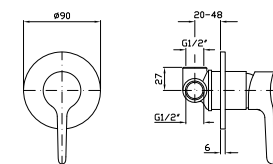

Parte incasso
Built-in part

R99499

55



DOCCIA
Miscelatore monocomando incasso per corpo incasso universale Zetasystem R97800.

Built-in single lever shower mixer for Zetasystem (R97800) - universal built-in body.

Parte esterna
External part

ZMM090	cromo - chrome	285
ZMM090.C8	nickel	345
ZMM090.C3	brushed nickel	345
ZMM090.C40	gold	515
ZMM090.C41	brushed gold	515
ZMM090.C50	metal black	370
ZMM090.C51	brushed metal black	370
ZMM090.N1	nero opaco gofrato - embossed matt black	370

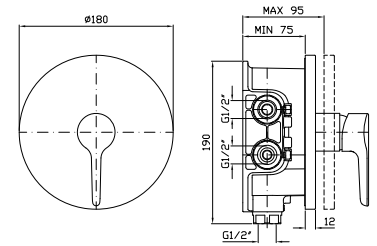

Zetasystem - corpo incasso universale
Zetasystem - universal built-in body

R97800

135

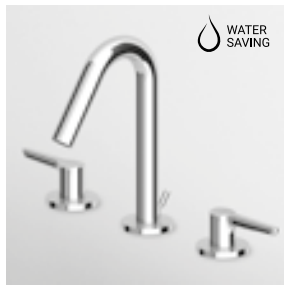

LAVABO
Batteria a 3 fori con aeratore, scarico da 1 1/4", flessibili di collegamento.

3 hole basin mixer with aerator, 1 1/4" pop-up waste, flexible tails.

ZMM5503	cromo - chrome	520
ZMM5503.C8	nickel	630
ZMM5503.C3	brushed nickel	630
ZMM5503.C40	gold	940
ZMM5503.C41	brushed gold	940
ZMM5503.C50	metal black	680
ZMM5503.C51	brushed metal black	680
ZMM5503.N1	nero opaco gofrato - embossed matt black	680

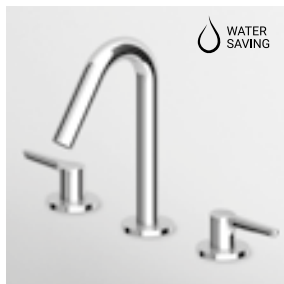
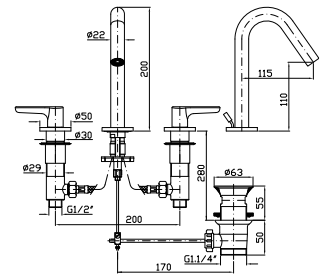

LAVABO
Batteria a 3 fori con aeratore, flessibili di collegamento, senza scarico.

3 hole basin mixer with aerator, flexible tails, without pop-up waste

ZMM5504	cromo - chrome	510
ZMM5504.C8	nickel	615
ZMM5504.C3	brushed nickel	615
ZMM5504.C40	gold	920
ZMM5504.C41	brushed gold	920
ZMM5504.C50	metal black	665
ZMM5504.C51	brushed metal black	665
ZMM5504.N1	nero opaco gofrato - embossed matt black	665

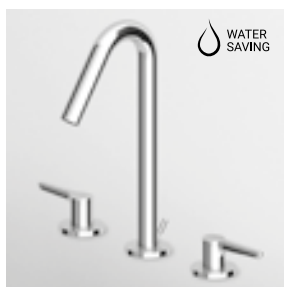
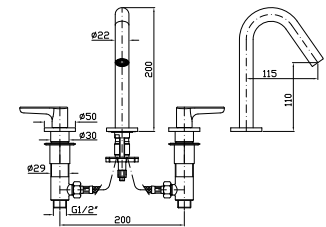

LAVABO
Batteria a 3 fori con aeratore, bocca alta, scarico da 1 1/4", flessibili di collegamento.

3 hole basin mixer with aerator, high spout, 1 1/4" pop-up waste, flexible tails.

ZMM5506	cromo - chrome	550
ZMM5506.C8	nickel	665
ZMM5506.C3	brushed nickel	665
ZMM5506.C40	gold	995
ZMM5506.C41	brushed gold	995
ZMM5506.C50	metal black	720
ZMM5506.C51	brushed metal black	720
ZMM5506.N1	nero opaco gofrato - embossed matt black	720

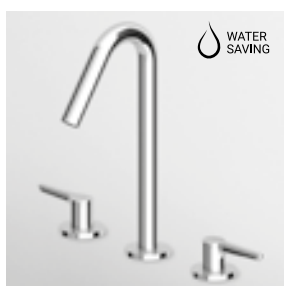
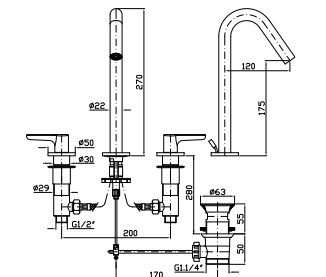

LAVABO
Batteria a 3 fori con aeratore, bocca alta, flessibili di collegamento, senza scarico.

3 hole basin mixer with aerator, high spout, flexible tails, without pop-up waste

ZMM5507	cromo - chrome	530
ZMM5507.C8	nickel	640
ZMM5507.C3	brushed nickel	640
ZMM5507.C40	gold	960
ZMM5507.C41	brushed gold	960
ZMM5507.C50	metal black	690
ZMM5507.C51	brushed metal black	690
ZMM5507.N1	nero opaco gofrato - embossed matt black	690

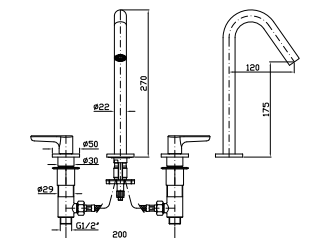

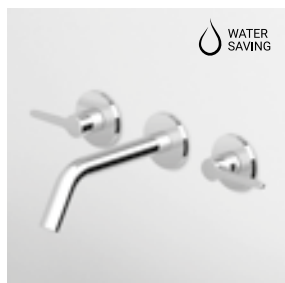

LAVABO
Batteria incasso a 3 fori con aeratore.
Lunghezza bocca 175 mm.

3 hole built-in basin mixer with aerator.
Spout projection 175 mm.

Parte esterna
External part

ZMM5765
ZMM5765.C8
ZMM5765.C3
ZMM5765.C40
ZMM5765.C41
ZMM5765.C50
ZMM5765.C51
ZMM5765.N1

cromo - chrome
nickel
brushed nickel
gold
brushed gold
metal black
brushed metal black
nero opaco goffrato -
embossed matt black

370
450
450
670
670
485
485
485

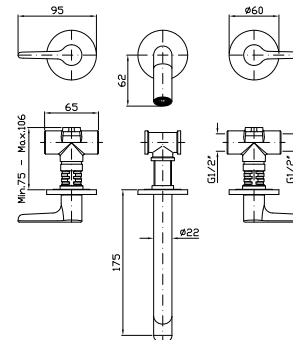

Parte incasso con elementi liberi,
distanza variabile.

Built-in part, not assembled,
variable distance.

R99504

210



Parte incasso con corpo unico,
interasse 200 mm.

Assembled built-in part,
interaxe 200 mm.

R99500

290

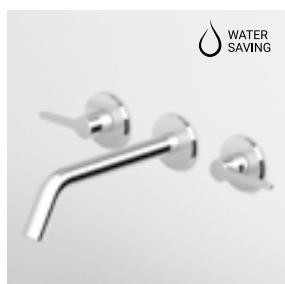

LAVABO
Batteria incasso a 3 fori con aeratore.
Lunghezza bocca 215 mm.

3 hole built-in basin mixer with aerator.
Spout projection 215 mm.

Parte esterna
External part

ZMM5766
ZMM5766.C8
ZMM5766.C3
ZMM5766.C40
ZMM5766.C41
ZMM5766.C50
ZMM5766.C51
ZMM5766.N1

cromo - chrome
nickel
brushed nickel
gold
brushed gold
metal black
brushed metal black
nero opaco goffrato -
embossed matt black

390
470
470
705
705
510
510
510

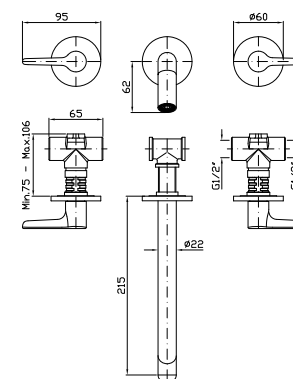

Parte incasso con elementi liberi,
distanza variabile.

Built-in part, not assembled,
variable distance.

R99504

210



Parte incasso con corpo unico,
interasse 200 mm.

Assembled built-in part,
interaxe 200 mm.

R99500

290



BORDO-VASCA
Batteria a 5 fori con doccia estraibile
Z94177, flessibile da 1500 mm.

5 hole bath-mixer, pull-out
handshower Z94177 and 1500 mm
flexible hose.

Struttura bordo vasca vedi pag. 502
Fixing structure see pag. 502

ZMM5510
ZMM5510.C8
ZMM5510.C3
ZMM5510.C40
ZMM5510.C41
ZMM5510.C50
ZMM5510.C51
ZMM5510.N1

cromo - chrome
nickel
brushed nickel
gold
brushed gold
metal black
brushed metal black
nero opaco goffrato -
embossed matt black

1.040
1.250
1.250
1.875
1.875
1.355
1.355
1.355

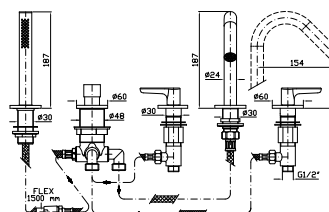

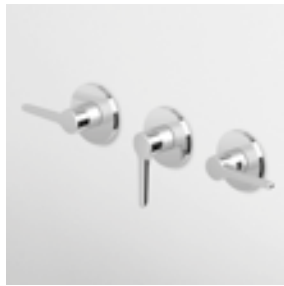

VASCA-DOCCIA
Gruppo incasso a 3 fori con deviatore a 2 vie.

3 hole built-in bath-shower mixer with 2 way diverter.

Parte esterna
External part

ZMM5695	cromo - chrome	380
ZMM5695.C8	nickel	455
ZMM5695.C3	brushed nickel	455
ZMM5695.C40	gold	685
ZMM5695.C41	brushed gold	685
ZMM5695.C50	metal black	495
ZMM5695.C51	brushed metal black	495
ZMM5695.N1	nero opaco gofrato - embossed matt black	495

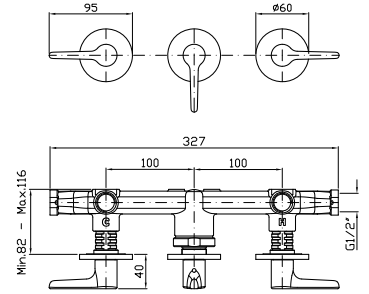

Parte incasso
Built-in part

R99508

325



RUBINETTO
Incasso da 1/2".

1/2" wall valve.

Parte esterna
External part

ZMM5729	cromo - chrome	105
ZMM5729.C8	nickel	125
ZMM5729.C3	brushed nickel	125
ZMM5729.C40	gold	190
ZMM5729.C41	brushed gold	190
ZMM5729.C50	metal black	135
ZMM5729.C51	brushed metal black	135
ZMM5729.N1	nero opaco gofrato - embossed matt black	135

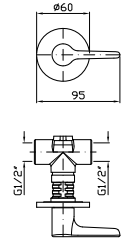

Parte incasso
Built-in part

R99779

80



DOCCIA
Termostatico incasso da 1/2", con rubinetto d'arresto. Installazione possibile sia in verticale che in orizzontale.

1/2" built-in thermostatic shower mixer with stop valve. Both vertical and horizontal installation possible.

Parte esterna
External part

ZMM659	cromo - chrome	440
ZMM659.C8	nickel	530
ZMM659.C3	brushed nickel	530
ZMM659.C40	gold	795
ZMM659.C41	brushed gold	795
ZMM659.C50	metal black	575
ZMM659.C51	brushed metal black	575
ZMM659.N1	nero opaco gofrato - embossed matt black	575

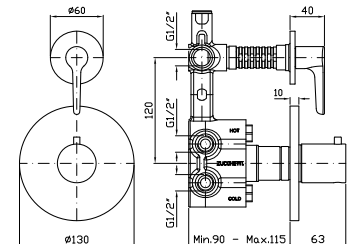

Parte incasso
Built-in part

R97820

345



DOCCIA
Termostatico incasso da 1/2", con 2 rubinetti d'arresto. Installazione possibile sia in verticale che in orizzontale.

1/2" built-in thermostatic shower mixer with 2 stop valves. Both vertical and horizontal installation possible.

Parte esterna
External part

ZMM660	cromo - chrome	565
ZMM660.C8	nickel	680
ZMM660.C3	brushed nickel	680
ZMM660.C40	gold	1.020
ZMM660.C41	brushed gold	1.020
ZMM660.C50	metal black	735
ZMM660.C51	brushed metal black	735
ZMM660.N1	nero opaco goffrato - embossed matt black	735

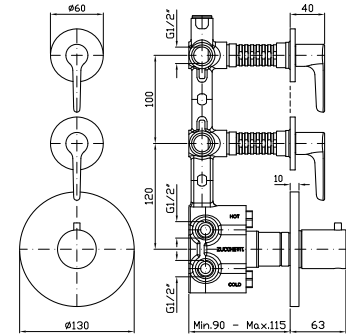

Parte incasso
Built-in part

R97821

470



DOCCIA
Termostatico incasso da 1/2", con 3 rubinetti d'arresto. Installazione possibile sia in verticale che in orizzontale.

1/2" built-in thermostatic shower mixer with 3 stop valves. Both vertical and horizontal installation possible.

Parte esterna
External part

ZMM661	cromo - chrome	685
ZMM661.C8	nickel	825
ZMM661.C3	brushed nickel	825
ZMM661.C40	gold	1.235
ZMM661.C41	brushed gold	1.235
ZMM661.C50	metal black	895
ZMM661.C51	brushed metal black	895
ZMM661.N1	nero opaco goffrato - embossed matt black	895

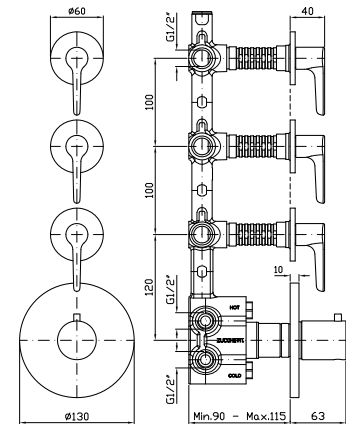

Parte incasso
Built-in part

R97822

600



DOCCIA
Termostatico incasso da 1/2", con 4 rubinetti d'arresto. Installazione possibile sia in verticale che in orizzontale.

1/2" built-in thermostatic shower mixer with 4 stop valves. Both vertical and horizontal installation possible.

Parte esterna
External part

ZMM662	cromo - chrome	810
ZMM662.C8	nickel	975
ZMM662.C3	brushed nickel	975
ZMM662.C40	gold	1.460
ZMM662.C41	brushed gold	1.460
ZMM662.C50	metal black	1.055
ZMM662.C51	brushed metal black	1.055
ZMM662.N1	nero opaco goffrato - embossed matt black	1.055

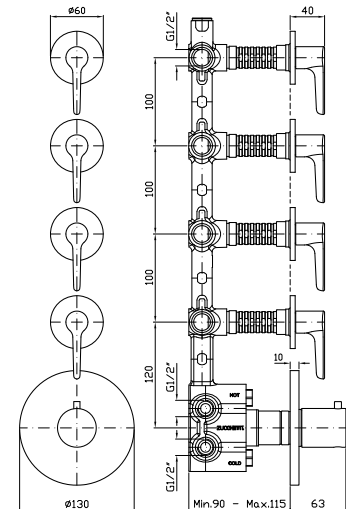

Parte incasso
Built-in part

R97823

730

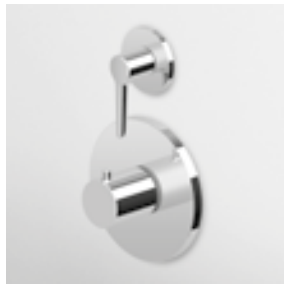

DOCCIA CON DEVIATORE 2 VIE
 Termostatico incasso da 1/2"
 e deviatore a 2 vie con apertura/
 chiusura acqua. Installazione possibile
 sia in verticale che in orizzontale.
 1/2" built-in thermostatic shower
 mixer and 2 way diverter with water
 on/off function. Both vertical and
 horizontal installation possible.

Parte esterna
 External part

ZMM646 cromo - chrome
 ZMM646.C8 nickel
 ZMM646.C3 brushed nickel
 ZMM646.C40 gold
 ZMM646.C41 brushed gold
 ZMM646.C50 metal black
 ZMM646.C51 brushed metal black
 ZMM646.N1 nero opaco goffrato -
 embossed matt black

525
 635
 635
 950
 950
 685
 685
 685

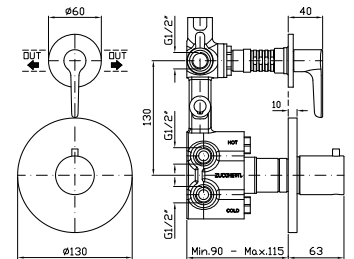

Parte incasso
 Built-in part

R97810

400

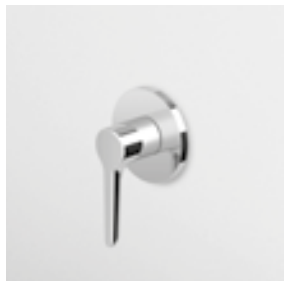

DEVIATORE 2 VIE
 Senza apertura/chiusura acqua,
 uscite da 1/2".
 2 way diverter without water on/off
 function, 1/2" outlets.

Parte esterna
 External part

Z94610 cromo - chrome
 Z94610.C8 nickel
 Z94610.C3 brushed nickel
 Z94610.C40 gold
 Z94610.C41 brushed gold
 Z94610.C50 metal black
 Z94610.C51 brushed metal black
 Z94610.N1 nero opaco goffrato -
 embossed matt black

155
 185
 185
 280
 280
 200
 200
 200

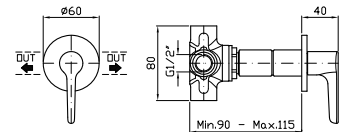

Parte incasso
 Built-in part

R97830

130

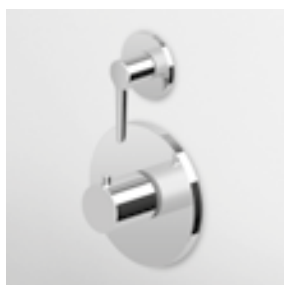

DOCCIA CON DEVIATORE 3 VIE
 Termostatico incasso da 1/2"
 e deviatore a 3 vie con apertura/
 chiusura acqua. Installazione possibile
 sia in verticale che in orizzontale.
 1/2" built-in thermostatic shower
 mixer and 3 way diverter with water
 on/off function. Both vertical and
 horizontal installation possible.

Parte esterna
 External part

ZMM646 cromo - chrome
 ZMM646.C8 nickel
 ZMM646.C3 brushed nickel
 ZMM646.C40 gold
 ZMM646.C41 brushed gold
 ZMM646.C50 metal black
 ZMM646.C51 brushed metal black
 ZMM646.N1 nero opaco goffrato -
 embossed matt black

525
 635
 635
 950
 950
 685
 685
 685

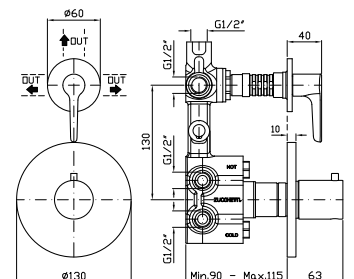

Parte incasso
 Built-in part

R97815

470

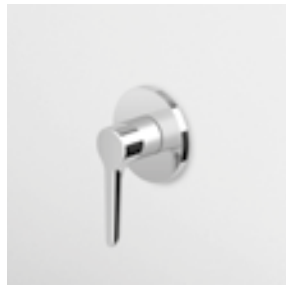

DEVIATORE 3 VIE
Senza apertura/chiusura acqua, uscite da 1/2".

3 way diverter without water on/off function, 1/2" outlets.

Z94610	cromo - chrome	155
Z94610.C8	nickel	185
Z94610.C3	brushed nickel	185
Z94610.C40	gold	280
Z94610.C41	brushed gold	280
Z94610.C50	metal black	200
Z94610.C51	brushed metal black	200
Z94610.N1	nero opaco goffrato - embossed matt black	200

Parte esterna
External part

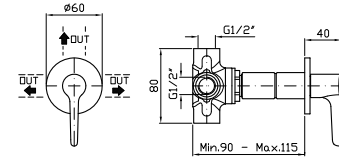

Parte incasso
Built-in part

R97835		195
---------------	--	-----



DOCCIA
Termostatico incasso da 1/2", con rubinetto d'arresto. Installazione possibile sia in verticale che in orizzontale.

1/2" built-in thermostatic shower mixer with stop valve. Both vertical and horizontal installation possible.

ZTM5659	cromo - chrome	220
ZTM5659.C8	nickel	265
ZTM5659.C3	brushed nickel	265
ZTM5659.C40	gold	395
ZTM5659.C41	brushed gold	395
ZTM5659.C50	metal black	285
ZTM5659.C51	brushed metal black	285
ZTM5659.N1	nero opaco goffrato - embossed matt black	285

Parte esterna
External part

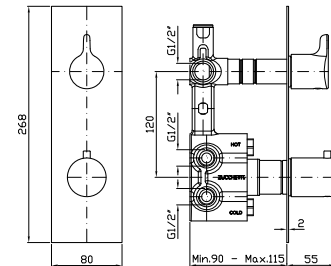

Parte incasso
Built-in part

R97820		345
---------------	--	-----



DOCCIA
Termostatico incasso da 1/2", con 2 rubinetti d'arresto. Installazione possibile sia in verticale che in orizzontale.

1/2" built-in thermostatic shower mixer with 2 stop valves. Both vertical and horizontal installation possible.

ZTM5660	cromo - chrome	335
ZTM5660.C8	nickel	405
ZTM5660.C3	brushed nickel	405
ZTM5660.C40	gold	605
ZTM5660.C41	brushed gold	605
ZTM5660.C50	metal black	440
ZTM5660.C51	brushed metal black	440
ZTM5660.N1	nero opaco goffrato - embossed matt black	440

Parte esterna
External part

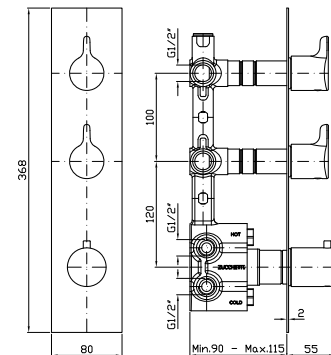

Parte incasso
Built-in part

R97821		470
---------------	--	-----



DOCCIA
Termostatico incasso da 1/2", con 3 rubinetti d'arresto. Installazione possibile sia in verticale che in orizzontale.

1/2" built-in thermostatic shower mixer with 3 stop valves. Both vertical and horizontal installation possible.

Parte esterna
External part

- ZTM5661 cromo - chrome
- ZTM5661.C8 nickel
- ZTM5661.C3 brushed nickel
- ZTM5661.C40 gold
- ZTM5661.C41 brushed gold
- ZTM5661.C50 metal black
- ZTM5661.C51 brushed metal black
- ZTM5661.N1 nero opaco gofrato - embossed matt black

- 450
- 545
- 545
- 815
- 815
- 590
- 590
- 590

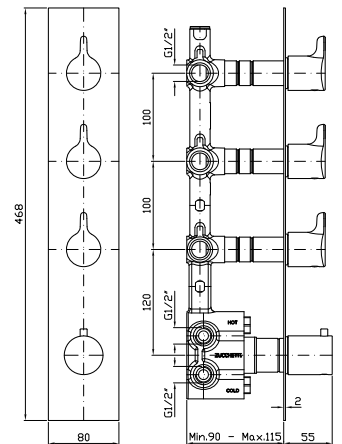

Parte incasso
Built-in part

R97822

600



DOCCIA
Termostatico incasso da 1/2", con 4 rubinetti d'arresto. Installazione possibile sia in verticale che in orizzontale.

1/2" built-in thermostatic shower mixer with 4 stop valves. Both vertical and horizontal installation possible.

Parte esterna
External part

- ZTM5662 cromo - chrome
- ZTM5662.C8 nickel
- ZTM5662.C3 brushed nickel
- ZTM5662.C40 gold
- ZTM5662.C41 brushed gold
- ZTM5662.C50 metal black
- ZTM5662.C51 brushed metal black
- ZTM5662.N1 nero opaco gofrato - embossed matt black

- 565
- 680
- 680
- 1.020
- 1.020
- 735
- 735
- 735

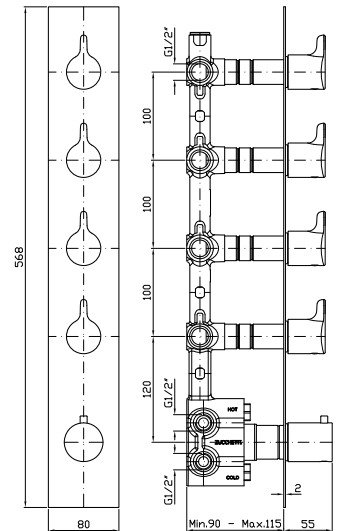

Parte incasso
Built-in part

R97823

730



DOCCIA CON DEVIATORE 2 VIE
Termostatico incasso da 1/2" e deviatore a 2 vie con apertura/chiusura acqua. Installazione possibile sia in verticale che in orizzontale.

1/2" built-in thermostatic shower mixer and 2 way diverter with water on/off function. Both vertical and horizontal installation possible.

Parte esterna
External part

- ZTM5646 cromo - chrome
- ZTM5646.C8 nickel
- ZTM5646.C3 brushed nickel
- ZTM5646.C40 gold
- ZTM5646.C41 brushed gold
- ZTM5646.C50 metal black
- ZTM5646.C51 brushed metal black
- ZTM5646.N1 nero opaco gofrato - embossed matt black

- 230
- 275
- 275
- 415
- 415
- 300
- 300
- 300

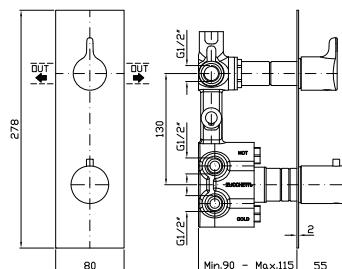

Parte incasso
Built-in part

R97810

400



DEVIATORE 2 VIE
Senza apertura/chiusura acqua,
uscite da 1/2".

2 way diverter without water on/off
function, 1/2" outlets.

Parte esterna
External part

Z94613	cromo - chrome	150
Z94613.C8	nickel	180
Z94613.C3	brushed nickel	180
Z94613.C40	gold	260
Z94613.C41	brushed gold	260
Z94613.C50	metal black	195
Z94613.C51	brushed metal black	195
Z94613.N1	nero opaco goffrato - embossed matt black	195

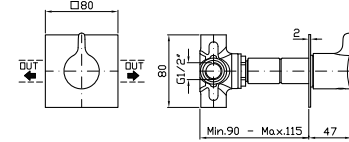

Parte incasso
Built-in part

R97830		130
---------------	--	-----



DOCCIA CON DEVIATORE 3 VIE
Termostatico incasso da 1/2"
e deviatore a 3 vie con apertura/
chiusura acqua. Installazione possibile
sia in verticale che in orizzontale.

1/2" built-in thermostatic shower
mixer and 3 way diverter with water
on/off function. Both vertical and
horizontal installation possible.

Parte esterna
External part

ZTM5646	cromo - chrome	230
ZTM5646.C8	nickel	275
ZTM5646.C3	brushed nickel	275
ZTM5646.C40	gold	415
ZTM5646.C41	brushed gold	415
ZTM5646.C50	metal black	300
ZTM5646.C51	brushed metal black	300
ZTM5646.N1	nero opaco goffrato - embossed matt black	300

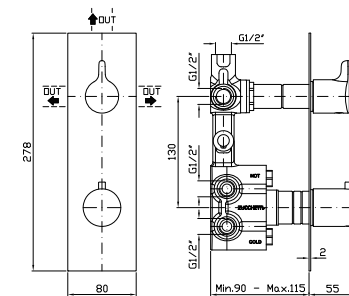

Parte incasso
Built-in part

R97815		470
---------------	--	-----



DEVIATORE 3 VIE
Senza apertura/chiusura acqua,
uscite da 1/2".

3 way diverter without water on/off
function, 1/2" outlets.

Parte esterna
External part

Z94613	cromo - chrome	150
Z94613.C8	nickel	180
Z94613.C3	brushed nickel	180
Z94613.C40	gold	260
Z94613.C41	brushed gold	260
Z94613.C50	metal black	195
Z94613.C51	brushed metal black	195
Z94613.N1	nero opaco goffrato - embossed matt black	195

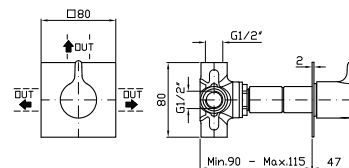

Parte incasso
Built-in part

R97835		195
---------------	--	-----



BOCCA
Bocca di erogazione L. 175 mm.
Wall spout L. 175 mm.

Z92240	cromo - chrome	155
Z92240.C8	nickel	185
Z92240.C3	brushed nickel	185
Z92240.C40	gold	280
Z92240.C41	brushed gold	280
Z92240.C50	metal black	200
Z92240.C51	brushed metal black	200
Z92240.N1	nero opaco goffrato - embossed matt black	200

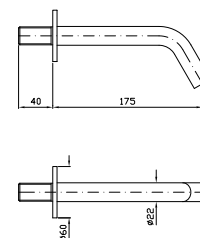

BOCCA
Bocca di erogazione L. 215 mm.
Wall spout L. 215 mm.

Z92241	cromo - chrome	175
Z92241.C8	nickel	210
Z92241.C3	brushed nickel	210
Z92241.C40	gold	315
Z92241.C41	brushed gold	315
Z92241.C50	metal black	225
Z92241.C51	brushed metal black	225
Z92241.N1	nero opaco goffrato - embossed matt black	225

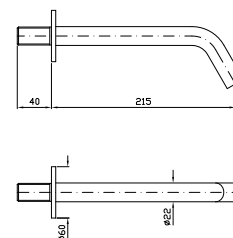

ASTA MURALE SINGOLA
Con barra da 800 mm.
Slide rail with adjustable bracket.
Length 800 mm.

Z95201	cromo - chrome	135
Z95201.C8	nickel	175
Z95201.C3	brushed nickel	175
Z95201.C40	gold	250
Z95201.C41	brushed gold	250
Z95201.C50	metal black	210
Z95201.C51	brushed metal black	210
Z95201.N1	nero opaco goffrato - embossed matt black	210

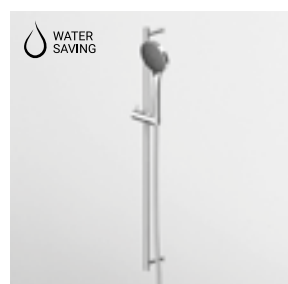
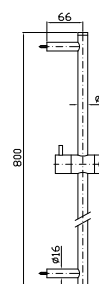

COMPLETO ASTA MURALE
Con barra da 800 mm, doccia a 3 getti Z94731, flessibile da 1500 mm.
Complete slide rail length 800 mm, handshower Z94731 3 jets, 1500 mm flexible hose.

Z95181	cromo - chrome	260
Z95181.C8	nickel	330
Z95181.C3	brushed nickel	330
Z95181.C40	gold	560
Z95181.C41	brushed gold	560
Z95181.C50	metal black	410
Z95181.C51	brushed metal black	410
Z95181.N1	nero opaco goffrato - embossed matt black	410

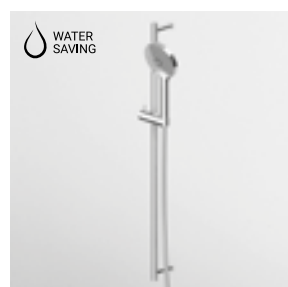
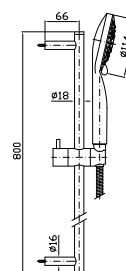

COMPLETO ASTA MURALE
Con barra da 800 mm, doccia a 3 getti Z94740, flessibile da 1500 mm.
Complete slide rail length 800 mm, handshower Z94740 3 jets, 1500 mm flexible hose.

Z95205	cromo - chrome	240
--------	----------------	-----

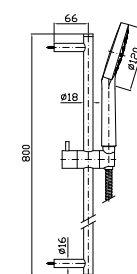

FLESSIBILE
In PVC.
Lunghezza 1500 mm.
PVC flexible hose.
Length 1500 mm.

Z94130	argento - silver	45
Z94130.C8	nickel	55
Z94130.C3	brushed nickel	55
Z94130.C40	gold	85
Z94130.C41	brushed gold	85
Z94130.C50	metal black	60
Z94130.C51	brushed metal black	60
Z93890	nero - black	75

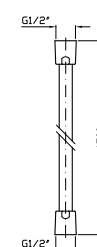



FLESSIBILE
In ottone.
Lunghezza 1500 mm.

Brass flexible hose.
Length 1500 mm.

Z93867

cromo - chrome

35

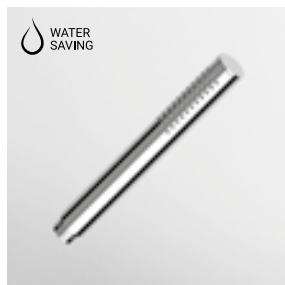
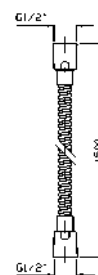

DOCGETTA
A getto fisso in ottone,
con sistema anticalcare.

Brass handshower simple jet,
with anti-limescale system.

Z94177

cromo - chrome

110

Z94177.C8

nickel

135

Z94177.C3

brushed nickel

135

Z94177.C40

gold

200

Z94177.C41

brushed gold

200

Z94177.C50

metal black

145

Z94177.C51

brushed metal black

145

Z94177.N1

nero opaco goffrato -
embossed matt black

145

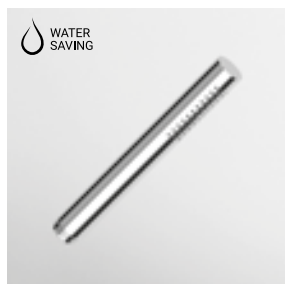
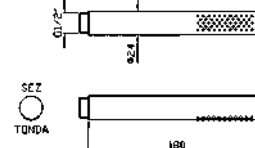

DOCGETTA
A getto fisso in ABS,
con sistema anticalcare.

ABS handshower simple jet,
with anti-limescale system.

Z94727

cromo - chrome

35

Z94727.C3

brushed nickel

40

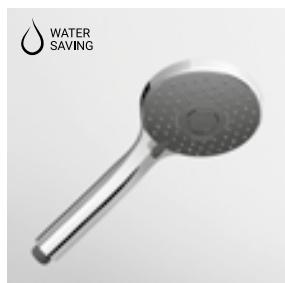
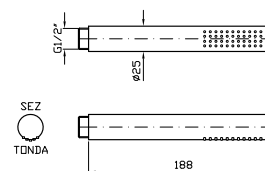

DOCGETTA
A 3 getti in ABS,
con sistema anticalcare.

ABS handshower 3 jets,
with anti-limescale system.

Z94731

cromo - chrome

105

Z94731.C8

nickel

130

Z94731.C3

brushed nickel

130

Z94731.C40

gold

195

Z94731.C41

brushed gold

195

Z94731.C50

metal black

140

Z94731.C51

brushed metal black

140

Z94731.N1

nero opaco goffrato -
embossed matt black

140

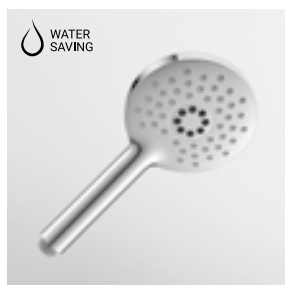
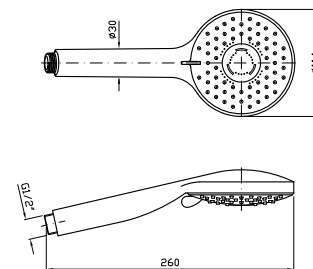

DOCGETTA
A 3 getti in ABS,
con sistema anticalcare.

ABS handshower 3 jets,
with anti-limescale system.

Z94740

cromo - chrome

85

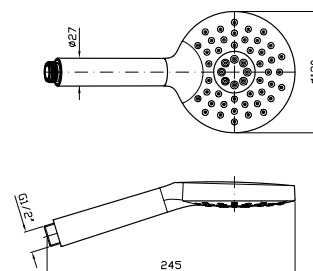

BRACCIO DOCCIA
A parete. Lunghezza 350 mm.

Wall-mounted shower arm.
Length 350 mm.

Z93027

cromo - chrome

95

Z93027.C8

nickel

115

Z93027.C3

brushed nickel

115

Z93027.C40

gold

175

Z93027.C41

brushed gold

175

Z93027.C50

metal black

125

Z93027.C51

brushed metal black

125

Z93027.N1

nero opaco goffrato -
embossed matt black

125

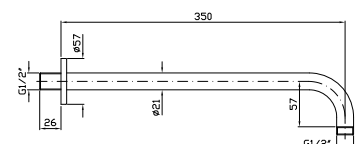



BRACCIO DOCCIA
A soffitto. Lunghezza 130 mm.

Ceiling mounted shower arm.
Length 130 mm.

Z93026	cromo - chrome	40
Z93026.C8	nickel	50
Z93026.C3	brushed nickel	50
Z93026.C40	gold	75
Z93026.C41	brushed gold	75
Z93026.C50	metal black	55
Z93026.C51	brushed metal black	55
Z93026.N1	nero opaco goffrato - embossed matt black	55

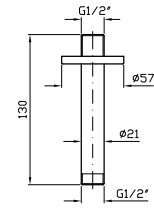

BRACCIO DOCCIA
A soffitto. Lunghezza 300 mm.

Ceiling mounted shower arm.
Length 300 mm.

Z93024	cromo - chrome	80
Z93024.C8	nickel	95
Z93024.C3	brushed nickel	95
Z93024.C40	gold	145
Z93024.C41	brushed gold	145
Z93024.C50	metal black	105
Z93024.C51	brushed metal black	105
Z93024.N1	nero opaco goffrato - embossed matt black	105

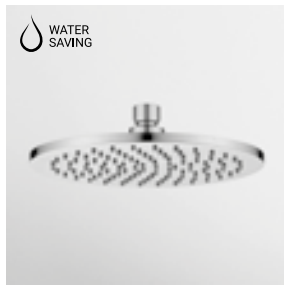
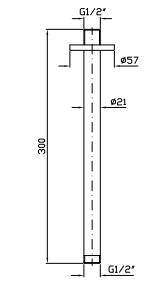

SOFFIONE Ø 200
In ottone, a getto fisso con sistema anticalcare, spessore 8 mm. Ispezionabile.

Ø 200 mm brass shower head with anti-limescale system, 8 mm thickness. Inspectionable.

Z94265	cromo - chrome	250
Z94265.C8	nickel	300
Z94265.C3	brushed nickel	300
Z94265.C40	gold	450
Z94265.C41	brushed gold	450
Z94265.C50	metal black	325
Z94265.C51	brushed metal black	325
Z94265.N1	nero opaco goffrato - embossed matt black	325

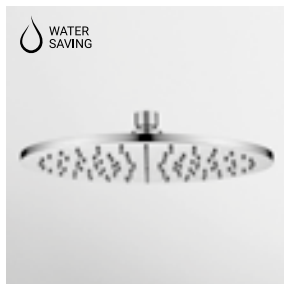
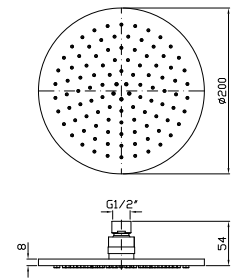

SOFFIONE Ø 300
In ottone, a getto fisso con sistema anticalcare, spessore 8 mm. Ispezionabile.

Ø 300 mm brass shower head with anti-limescale system, 8 mm thickness. Inspectionable.

Z94266	cromo - chrome	445
Z94266.C8	nickel	535
Z94266.C3	brushed nickel	535
Z94266.C40	gold	800
Z94266.C41	brushed gold	800
Z94266.C50	metal black	580
Z94266.C51	brushed metal black	580
Z94266.N1	nero opaco goffrato - embossed matt black	580

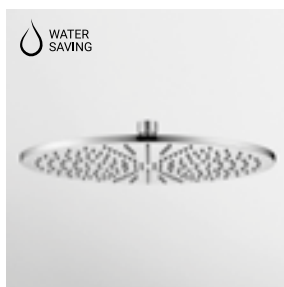
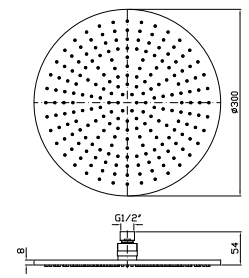

SOFFIONE Ø 400
In ottone, a getto fisso con sistema anticalcare, spessore 8 mm. Ispezionabile.

Ø 400 mm brass shower head with anti-limescale system, 8 mm thickness. Inspectionable.

Z94267	cromo - chrome	775
Z94267.C8	nickel	930
Z94267.C3	brushed nickel	930
Z94267.C40	gold	1.395
Z94267.C41	brushed gold	1.010
Z94267.C50	metal black	1.010
Z94267.C51	brushed metal black	1.010
Z94267.N1	nero opaco goffrato - embossed matt black	1.010

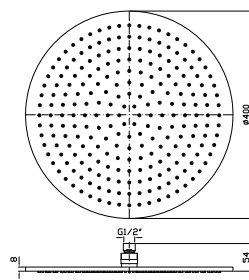





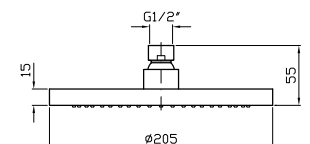

SOFFIONE Ø 205
In ABS, a getto fisso con sistema anticalcare.

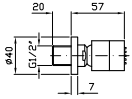
Ø 205 mm ABS shower head, with anti-limescale system.

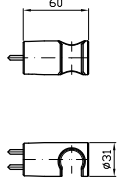
Z94279	cromo - chrome	180
---------------	----------------	-----

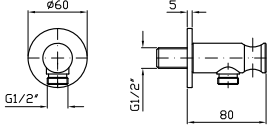
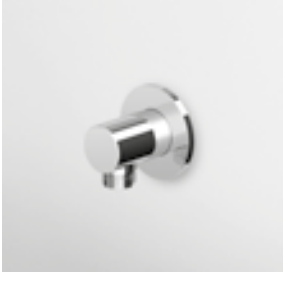
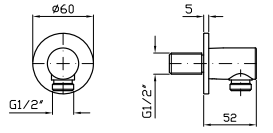
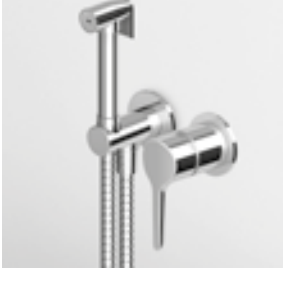
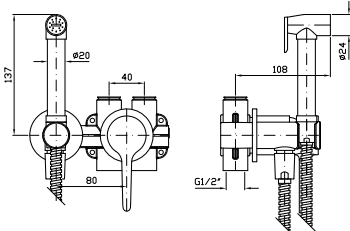

		CODICE		EURO	
	SOFFIONE LATERALE A getto fisso per cabine doccia, con sistema anticalcare. Lateral shower head, simple jet, for shower box, with anti-limescale system.	Z92896	cromo - chrome	65	
		Z92896.C8	nickel	80	
		Z92896.C3	brushed nickel	80	
		Z92896.C40	gold	115	
		Z92896.C41	brushed gold	115	
		Z92896.C50	metal black	85	
		Z92896.C51	brushed metal black	85	
Z92896.N1	nero opaco goffrato - embossed matt black	85			
	APPENDIDOCCIA FISSO Per gruppo esterno. Handshower support for exposed mixer.	Z93792	cromo - chrome	45	
		Z93792.C8	nickel	55	
		Z93792.C3	brushed nickel	55	
		Z93792.C40	gold	80	
		Z93792.C41	brushed gold	80	
		Z93792.C50	metal black	60	
		Z93792.C51	brushed metal black	60	
Z93792.N1	nero opaco goffrato - embossed matt black	60			
	APPENDIDOCCIA DUPLEX Da 1/2"x1/2". Per gruppo incasso. Wall-mounted shower support, 1/2" hose connection.	Z93933	cromo - chrome	110	
		Z93933.C8	nickel	135	
		Z93933.C3	brushed nickel	135	
		Z93933.C40	gold	200	
		Z93933.C41	brushed gold	200	
		Z93933.C50	metal black	145	
		Z93933.C51	brushed metal black	145	
Z93933.N1	nero opaco goffrato - embossed matt black	145			
	PRESA ACQUA Da 1/2"x1/2". Per gruppo incasso. Wall elbow, 1/2"x1/2".	Z93924	cromo - chrome	90	
		Z93924.C8	nickel	110	
		Z93924.C3	brushed nickel	110	
		Z93924.C40	gold	165	
		Z93924.C41	brushed gold	165	
		Z93924.C50	metal black	120	
		Z93924.C51	brushed metal black	120	
Z93924.N1	nero opaco goffrato - embossed matt black	120			
	IDROSCOPINO WC/BIDET Completo di miscelatore monocomando incasso, doccetta shut-off in ottone, appendidoccia duplex e flessibile da 1200 mm. WC/bidet hydrobrush with built-in single lever mixer, brass shut-off handshower, handshower support and 1200 mm flexible hose. Parte esterna External part	ZMM417	cromo - chrome	375	
		ZMM417.C8	nickel	450	
		ZMM417.C3	brushed nickel	450	
		ZMM417.C40	gold	675	
		ZMM417.C41	brushed gold	675	
		ZMM417.C50	metal black	490	
		ZMM417.C51	brushed metal black	490	
ZMM417.N1	nero opaco goffrato - embossed matt black	490			
	Parte incasso con elementi liberi, distanza variabile. Built-in part, not assembled, variable distance.	R99499		55	
	Parte incasso con corpo unico, interasse 80 mm. Assembled built-in part, interasse 80 mm.	R99815		125	

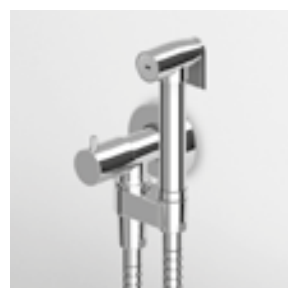

IDROSCOPINO WC/BIDET
 Completo di rubinetto da 1/2" con appendidoccia integrato, doccetta shut-off in ottone, flessibile da 1200 mm.

WC/bidet hydrobrush with 1/2" tap and with integrated handshower support, brass shut-off handshower, 1200 mm flexible hose.

Z93994
 Z93994.C8
 Z93994.C3
 Z93994.C40
 Z93994.C41
 Z93994.C50
 Z93994.C51
 Z93994.N1

romo - chrome
 nickel
 brushed nickel
 gold
 brushed gold
 metal black
 brushed metal black
 nero opaco gofrato - embossed matt black

325
 390
 390
 585
 585
 420
 420
 420

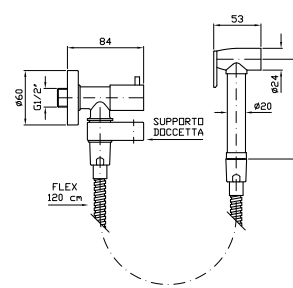

SCARICO UNIVERSALE
 Chiusura a pressione.

Pop-up waste, with push system.

R97755
 R97755.C8
 R97755.C3
 R97755.C40
 R97755.C41
 R97755.C50
 R97755.C51
 R97755.N1

romo - chrome
 nickel
 brushed nickel
 gold
 brushed gold
 metal black
 brushed metal black
 nero opaco gofrato - embossed matt black

75
 105
 105
 150
 150
 125
 125
 125

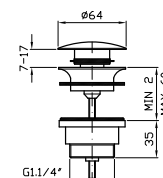

SCARICO UNIVERSALE
 Uscita libera.

Open waste.

R97760
 R97760.C8
 R97760.C3
 R97760.C40
 R97760.C41
 R97760.C50
 R97760.C51
 R97760.N1

romo - chrome
 nickel
 brushed nickel
 gold
 brushed gold
 metal black
 brushed metal black
 nero opaco gofrato - embossed matt black

65
 85
 85
 135
 135
 90
 90
 90

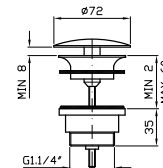

RUBINETTO SOTTOLAVABO
 Da 1/2", con filtro.

Angle stop valve 1/2" inlet, with filter.

Z9127P.9500
 Z9127P.9500C8
 Z9127P.9500C3
 Z9127P.9500C40
 Z9127P.9500C41
 Z9127P.9500C50
 Z9127P.9500C51
 Z9127P.9500N1

romo - chrome
 nickel
 brushed nickel
 gold
 brushed gold
 metal black
 brushed metal black
 nero opaco gofrato - embossed matt black

200
 240
 240
 360
 360
 260
 260
 260

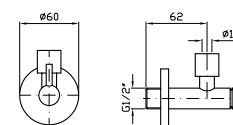

2 pezzi/ 2 pcs
 Prezzo per confezione/ Price for package

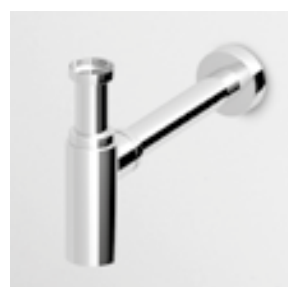

SIFONE
 Da 1 1/4" senza piletta.

1 1/4" bottle trap without plug.

Z9502P
 Z9502P.C8
 Z9502P.C3
 Z9502P.C40
 Z9502P.C41
 Z9502P.C50
 Z9502P.C51
 Z9502P.N1

romo - chrome
 nickel
 brushed nickel
 gold
 brushed gold
 metal black
 brushed metal black
 nero opaco gofrato - embossed matt black

170
 205
 205
 310
 310
 225
 225
 225

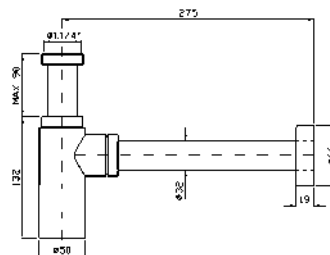

PLACCA PER CASSETTE DI SCARICO
 Placca di comando in acciaio inox, attacco magnetico, senza fissaggi a vista. Compatibile con Geberit Sigma 8 e Sigma 12. Incasso minimo della cassetta Geberit: 25 mm.

Toilet flush plate with stainless steel plate, magnetic connection, no fixing in sight. Suitable for use with Geberit Sigma 8 and Sigma 12. Minimum required recess of the Geberit box: 25 mm.

Z95340
 Z95340.C8
 Z95340.C3
 Z95340.C40
 Z95340.C41
 Z95340.C50
 Z95340.C51
 Z95340.N1

romo - chrome
 nickel
 brushed nickel
 gold
 brushed gold
 metal black
 brushed metal black
 nero opaco gofrato - embossed matt black

505
 610
 610
 910
 910
 660
 660
 660

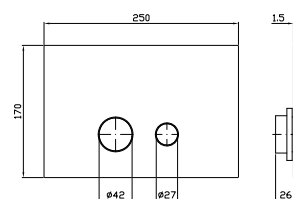



MENSOLA
A muro con piano in Corian®
Wall shelf with Corian® top

ZAD900	cromo - chrome	260
ZAD900.C8	nickel	310
ZAD900.C3	brushed nickel	310
ZAD900.C40	gold	470
ZAD900.C41	brushed gold	470
ZAD900.C50	metal black	340
ZAD900.C51	brushed metal black	340
ZAD900.N1	nero opaco goffrato - embossed matt black	340

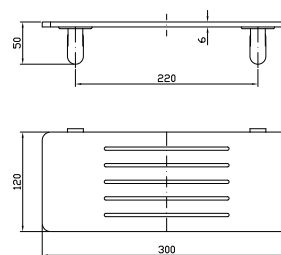

PORTA SAPONE
A muro con piattino in ceramica
bianca opaca.
Wall soap dish in white matt ceramic.

ZAD910	cromo - chrome	125
ZAD910.C8	nickel	150
ZAD910.C3	brushed nickel	150
ZAD910.C40	gold	225
ZAD910.C41	brushed gold	225
ZAD910.C50	metal black	165
ZAD910.C51	brushed metal black	165
ZAD910.N1	nero opaco goffrato - embossed matt black	165

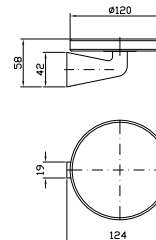

PORTA BICCHIERE
A muro con bicchiere in ceramica
bianca opaca.
Wall tumbler holder in white matt ceramic.

ZAD913	cromo - chrome	125
ZAD913.C8	nickel	150
ZAD913.C3	brushed nickel	150
ZAD913.C40	gold	225
ZAD913.C41	brushed gold	225
ZAD913.C50	metal black	165
ZAD913.C51	brushed metal black	165
ZAD913.N1	nero opaco goffrato - embossed matt black	165

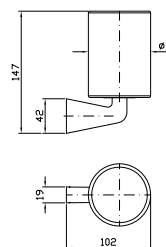

DISPENSER
A muro con contenitore in ceramica
bianca opaca.
Wall mounted soap dispenser in white matt ceramic.

ZAD915	cromo - chrome	180
ZAD915.C8	nickel	215
ZAD915.C3	brushed nickel	215
ZAD915.C40	gold	325
ZAD915.C41	brushed gold	325
ZAD915.C50	metal black	235
ZAD915.C51	brushed metal black	235
ZAD915.N1	nero opaco goffrato - embossed matt black	235

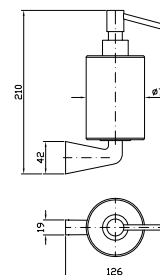

PORTA SALVIETTE
Lunghezza 30 cm.
Towel holder, length 30 cm.

ZAD920	cromo - chrome	135
ZAD920.C8	nickel	160
ZAD920.C3	brushed nickel	160
ZAD920.C40	gold	245
ZAD920.C41	brushed gold	245
ZAD920.C50	metal black	175
ZAD920.C51	brushed metal black	175
ZAD920.N1	nero opaco goffrato - embossed matt black	175

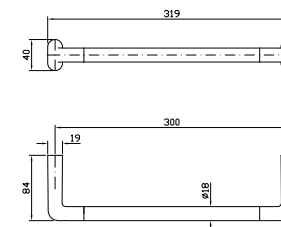

PORTA SALVIETTE
Lunghezza 45 cm.
Towel holder, length 45 cm.

ZAD921	cromo - chrome	145
ZAD921.C8	nickel	175
ZAD921.C3	brushed nickel	175
ZAD921.C40	gold	260
ZAD921.C41	brushed gold	260
ZAD921.C50	metal black	190
ZAD921.C51	brushed metal black	190
ZAD921.N1	nero opaco goffrato - embossed matt black	190

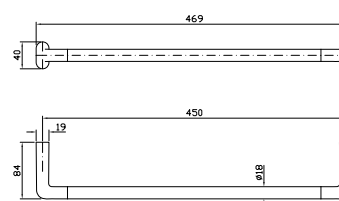



PORTA SALVIETTE
Lunghezza 60 cm.
Towel holder, length 60 cm.

ZAD922	cromo - chrome	155
ZAD922.C8	nickel	185
ZAD922.C3	brushed nickel	185
ZAD922.C40	gold	280
ZAD922.C41	brushed gold	280
ZAD922.C50	metal black	200
ZAD922.C51	brushed metal black	200
ZAD922.N1	nero opaco gofrato - embossed matt black	200

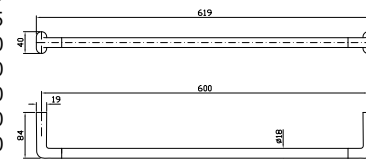

APPENDIABITI
Hook.

ZAD950	cromo - chrome	40
ZAD950.C8	nickel	50
ZAD950.C3	brushed nickel	50
ZAD950.C40	gold	70
ZAD950.C41	brushed gold	70
ZAD950.C50	metal black	50
ZAD950.C51	brushed metal black	50
ZAD950.N1	nero opaco gofrato - embossed matt black	50

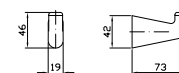

PORTA ROTOLO
Toilet paper holder.

ZAD930	cromo - chrome	85
ZAD930.C8	nickel	100
ZAD930.C3	brushed nickel	100
ZAD930.C40	gold	155
ZAD930.C41	brushed gold	155
ZAD930.C50	metal black	110
ZAD930.C51	brushed metal black	110
ZAD930.N1	nero opaco gofrato - embossed matt black	110

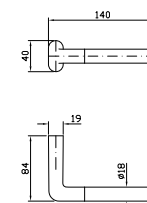

PORTA ROTOLO DI SCORTA
Toilet paper holder.

ZAD932	cromo - chrome	90
ZAD932.C8	nickel	110
ZAD932.C3	brushed nickel	110
ZAD932.C40	gold	160
ZAD932.C41	brushed gold	160
ZAD932.C50	metal black	115
ZAD932.C51	brushed metal black	115
ZAD932.N1	nero opaco gofrato - embossed matt black	115

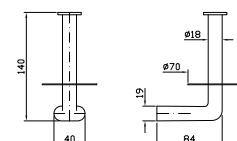

PORTA SCOPINO
WC brush set, free-standing.

ZAD555	cromo - chrome	175
ZAD555.C8	nickel	210
ZAD555.C3	brushed nickel	210
ZAD555.C40	gold	315
ZAD555.C41	brushed gold	315
ZAD555.C50	metal black	230
ZAD555.C51	brushed metal black	230
ZAD555.N1	nero opaco gofrato - embossed matt black	230



PORTA SCOPINO A muro.
WC brush set, wall mounted.

ZAD556	cromo - chrome	230
ZAD556.C8	nickel	280
ZAD556.C3	brushed nickel	280
ZAD556.C40	gold	420
ZAD556.C41	brushed gold	420
ZAD556.C50	metal black	300
ZAD556.C51	brushed metal black	300
ZAD556.N1	nero opaco gofrato - embossed matt black	300

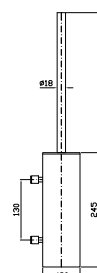

esempi di composizioni doccia Medameda

example of shower composition - Medameda Collection

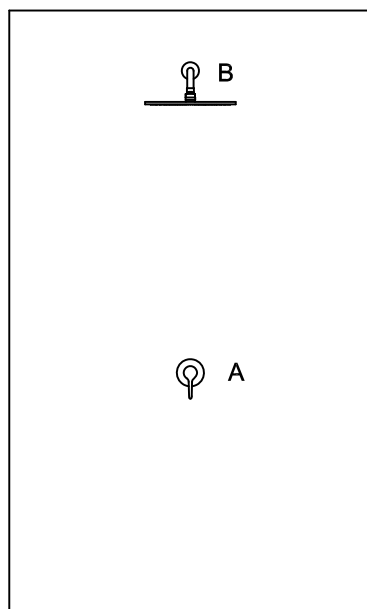

COMPOSIZIONE 1

A	ZMM122	175 €
	R99499	55 €
B	Z94266	445€
	Z93027	95 €
TOTALE		770 €

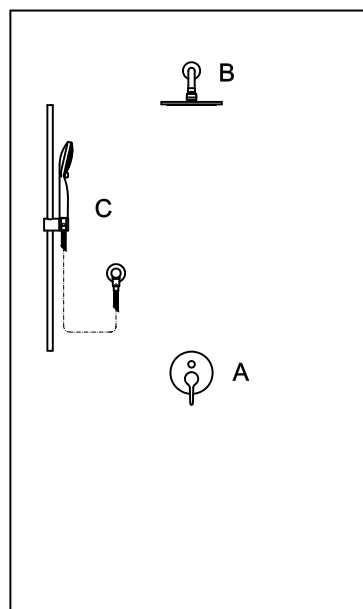

COMPOSIZIONE 2

A	ZMM127	195 €
	R99684	100 €
B	Z94265	250 €
	Z93027	95 €
C	Z95181	260 €
	Z93924	90 €
TOTALE		990 €

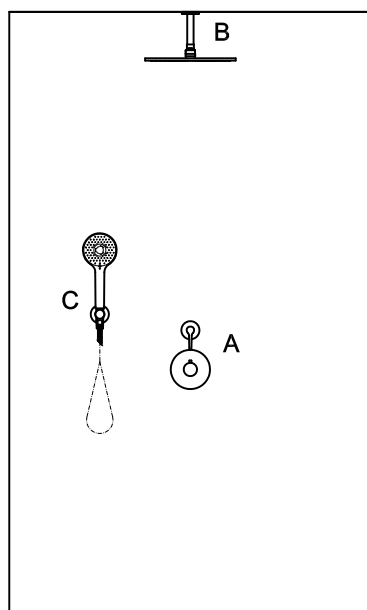

COMPOSIZIONE 3

A	ZMM646	525 €
	R97810	400 €
B	Z94266	445€
	Z93026	40 €
C	Z93933	110 €
	Z94731	105 €
	Z93867	35 €
TOTALE		1.660 €

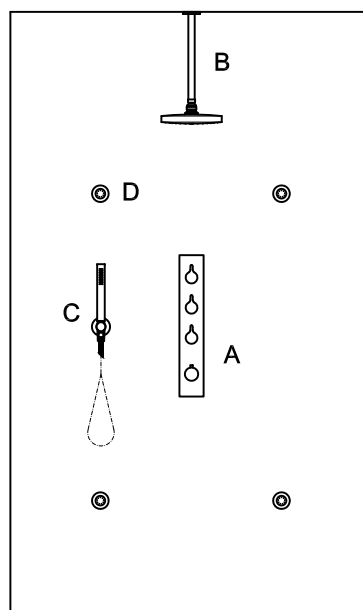

COMPOSIZIONE 4

A	ZTM5661	450 €
	R97822	600 €
B	Z94279	180 €
	Z93024	80 €
C	Z93933	110 €
	Z94727	35 €
	Z93867	35 €
D	Z92896 (x4)	260 €
TOTALE		1.750 €



Closer

Design **Diego Grandi**

Closer

CODICE

EURO



LAVABO
Miscelatore monocomando con bocca girevole, aeratore, flessibili di collegamento.

Single lever basin mixer, swivel spout with aerator, flexible tails.

ZCL570
ZCL570.N6

cromo - chrome
nero opaco - matt black

275
370

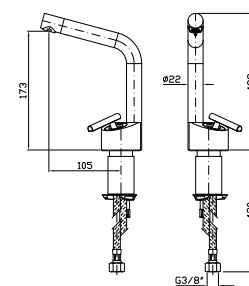

LAVABO
Miscelatore monocomando con bocca prolungata girevole, aeratore, flessibili di collegamento.

Single lever basin mixer with extended swivel spout, aerator, flexible tails.

ZCL572
ZCL572.N6

cromo - chrome
nero opaco - matt black

295
400

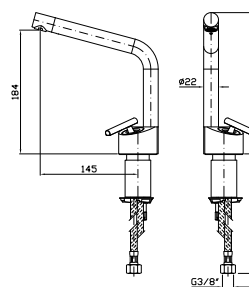

LAVABO
Miscelatore monocomando con bocca alta girevole, aeratore, flessibili di collegamento.

Single lever basin mixer with high swivel spout, aerator, flexible tails.

ZCL571
ZCL571.N6

cromo - chrome
nero opaco - matt black

300
400

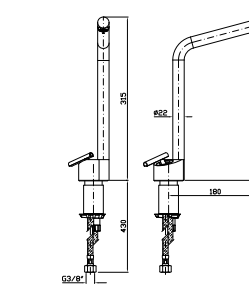

LAVABO
Miscelatore monocomando incasso con aeratore.
Lunghezza bocca 185 mm.

Built-in single lever basin mixer with aerator.
Spout projection 185 mm.

Parte esterna
External part

ZCL670
ZCL670.N6

cromo - chrome
nero opaco - matt black

250
330

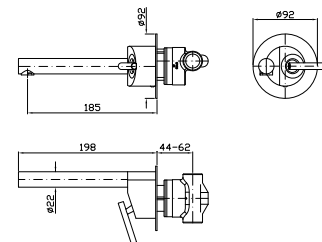

Parte incasso
Built-in part

R99618

170



LAVABO
Miscelatore monocomando incasso con aeratore.
Lunghezza bocca 220 mm.

Built-in single lever basin mixer with aerator.
Spout projection 220 mm.

Parte esterna
External part

ZCL671
ZCL671.N6

cromo - chrome
nero opaco - matt black

265
355

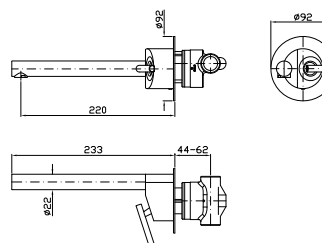

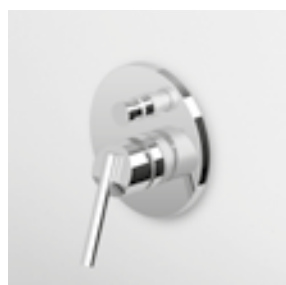

VASCA-DOCCIA
 Miscelatore monocomando
 incasso con deviatore.

Built-in single lever bath-shower
 mixer with diverter.

Parte esterna
 External part

ZCL656
 ZCL656.N6

cromo - chrome
 nero opaco - matt black

160
 215

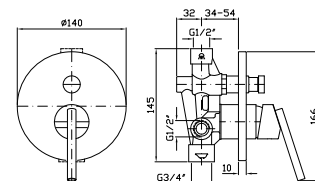

Parte incasso
 Built-in part

R99684

100

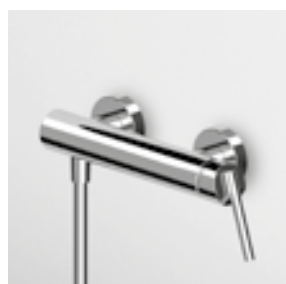

DOCCIA
 Miscelatore monocomando esterno.

Exposed single lever shower mixer.

ZCL076
 ZCL076.N6

cromo - chrome
 nero opaco - matt black

260
 350

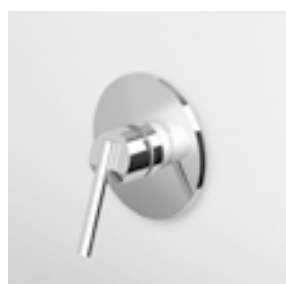
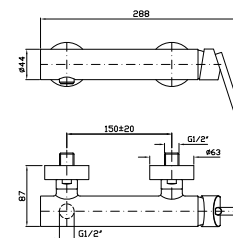

DOCCIA
 Miscelatore monocomando incasso.

Built-in single lever shower mixer.

Parte esterna
 External part

ZCL653
 ZCL653.N6

cromo - chrome
 nero opaco - matt black

145
 195

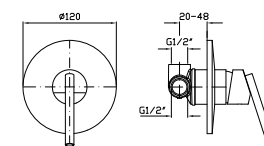

Parte incasso
 Built-in part

R99499

55



BOCCA DI EROGAZIONE
 Lunghezza 155 mm.

Wall spout length 155 mm.

Z92175
 Z92175.N6

cromo - chrome
 nero opaco - matt black

150
 195

Lunghezza 200 mm.
 Length 200 mm.

Z92176
 Z92176.N6

cromo - chrome
 nero opaco - matt black

165
 220

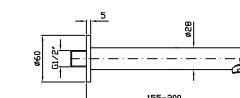



DOCCIA
Termostatico incasso da 1/2",
con rubinetto d'arresto. Installazione
possibile sia in verticale che in
orizzontale.

1/2" built-in thermostatic shower
mixer with stop valve. Both vertical
and horizontal installation possible.

Parte esterna
External part

ZCL659
ZCL659.N6

cromo - chrome
nero opaco - matt black

350
465

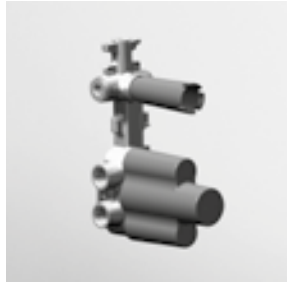
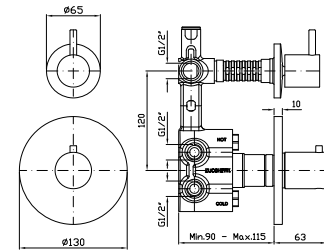

Parte incasso
Built-in part

R97820

345



DOCCIA
Termostatico incasso da 1/2",
con 2 rubinetti d'arresto. Installazione
possibile sia in verticale che in
orizzontale.

1/2" built-in thermostatic shower
mixer with 2 stop valves. Both vertical
and horizontal installation possible.

Parte esterna
External part

ZCL660
ZCL660.N6

cromo - chrome
nero opaco - matt black

450
595

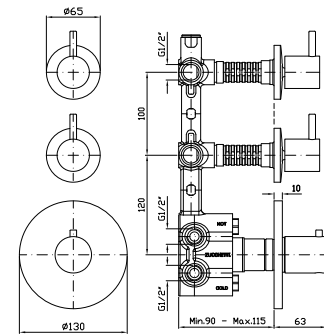

Parte incasso
Built-in part

R97821

470



DOCCIA
Termostatico incasso da 1/2",
con 3 rubinetti d'arresto. Installazione
possibile sia in verticale che in
orizzontale.

1/2" built-in thermostatic shower
mixer with 3 stop valves. Both vertical
and horizontal installation possible.

Parte esterna
External part

ZCL661
ZCL661.N6

cromo - chrome
nero opaco - matt black

550
725

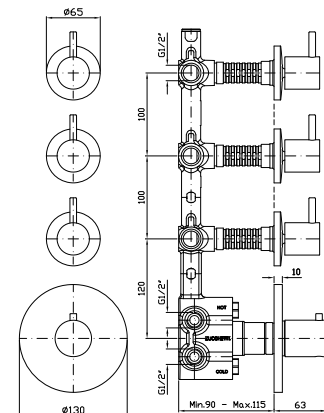

Parte incasso
Built-in part

R97822

600



DOCCIA
Termostatico incasso da 1/2", con 4 rubinetti d'arresto. Installazione possibile sia in verticale che in orizzontale.

1/2" built-in thermostatic shower mixer with 4 stop valves. Both vertical and horizontal installation possible.

Parte esterna
External part

ZCL662
ZCL662.N6

cromo - chrome
nero opaco - matt black

650
860



Parte incasso
Built-in part

R97823

730

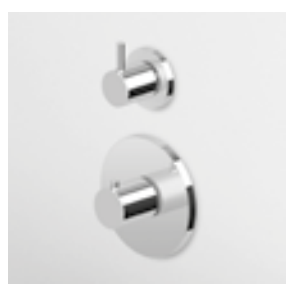
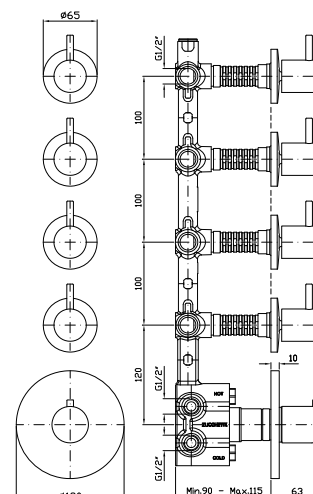

DOCCIA CON DEVIATORE 2 VIE
Termostatico incasso da 1/2" e deviatore a 2 vie con apertura/chiusura acqua. Installazione possibile sia in verticale che in orizzontale.

1/2" built-in thermostatic shower mixer and 2 way diverter with water on/off function. Both vertical and horizontal installation possible.

Parte esterna
External part

ZP1646
ZP1646.N6

cromo - chrome
nero opaco - matt black

495
650



Parte incasso
Built-in part

R97810

400

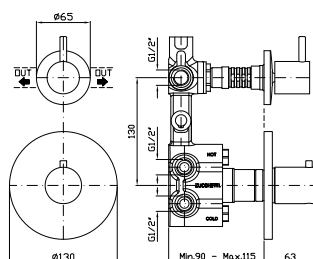

DEVIATORE 2 VIE
Senza apertura/chiusura acqua, uscite da 1/2".

2 way diverter without water on/off function, 1/2" outlets.

Parte esterna
External part

Z94582
Z94582.N6

cromo - chrome
nero opaco - matt black

155
200



Parte incasso
Built-in part

R97830

130

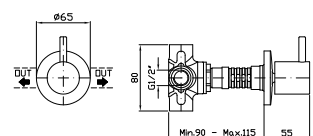



DOCCIA CON DEVIATORE 3 VIE
 Termostatico incasso da 1/2"
 e deviatore a 3 vie con apertura/
 chiusura acqua. Installazione possibile
 sia in verticale che in orizzontale.
 1/2" built-in thermostatic shower
 mixer and 3 way diverter with water
 on/off function. Both vertical and
 horizontal installation possible.

Parte esterna
 External part

ZP1646
 ZP1646.N6

cromo - chrome
 nero opaco - matt black

495
 650

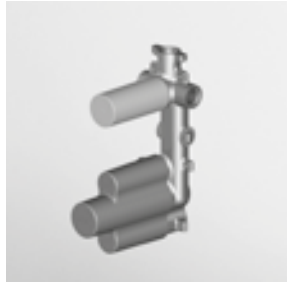
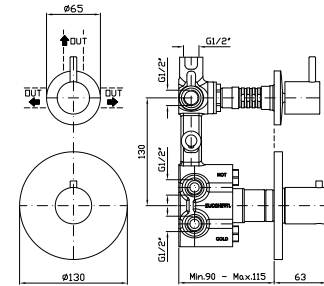

Parte incasso
 Built-in part

R97815

470



DEVIATORE 3 VIE
 Senza apertura/chiusura acqua,
 uscite da 1/2".

3 way diverter without water on/off
 function, 1/2" outlets.

Parte esterna
 External part

Z94582
 Z94582.N6

cromo - chrome
 nero opaco - matt black

155
 200

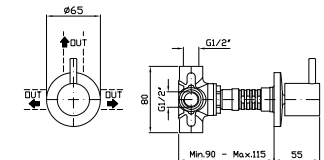

Parte incasso
 Built-in part

R97835

195



RUBINETTO D'ARRESTO
 Incasso da 1/2".

1/2" wall valve.

Parte esterna
 External part

ZCL729
 ZCL729.N6

cromo - chrome
 nero opaco - matt black

90
 120

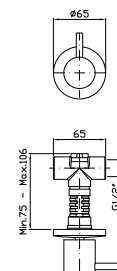

Parte incasso
 Built-in part

R99779

80

Closer

CODICE

EURO



BRACCIO DOCCIA
A parete. Lunghezza 350 mm.
Wall mounted shower arm.
Length 350 mm.

Z93027
Z93027.N6

cromo - chrome
nero opaco - matt black

95
125

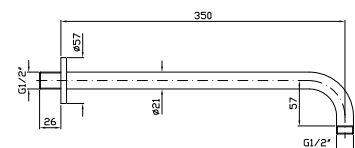

BRACCIO DOCCIA
A soffitto. Lunghezza 130 mm.
Ceiling mounted shower arm.
Length 130 mm.

Z93026
Z93026.N6

cromo - chrome
nero opaco - matt black

40
55

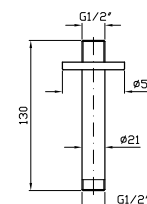

BRACCIO DOCCIA
A soffitto. Lunghezza 300 mm.
Ceiling mounted shower arm.
Length 300 mm.

Z93024
Z93024.N6

cromo - chrome
nero opaco - matt black

80
105

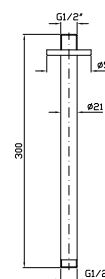

SOFFIONE Ø 200
In ottone, a getto fisso con sistema anticalcare, spessore 8 mm. Ispezionabile.

Ø 200 mm brass shower head with anti-limescale system, 8 mm thickness. Inspectionable.

Z94265
Z94265.N6

cromo - chrome
nero opaco - matt black

250
325

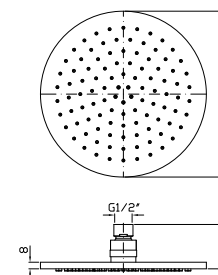

SOFFIONE Ø 300
In ottone, a getto fisso con sistema anticalcare, spessore 8 mm. Ispezionabile.

Ø 300 mm brass shower head with anti-limescale system, 8 mm thickness. Inspectionable.

Z94266
Z94266.N6

cromo - chrome
nero opaco - matt black

445
580

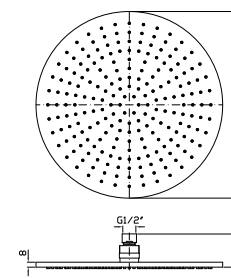

SOFFIONE Ø 400
In ottone, a getto fisso con sistema anticalcare, spessore 8 mm. Ispezionabile.

Ø 400 mm brass shower head with anti-limescale system, 8 mm thickness. Inspectionable.

Z94267
Z94267.N6

cromo - chrome
nero opaco - matt black

775
1.010

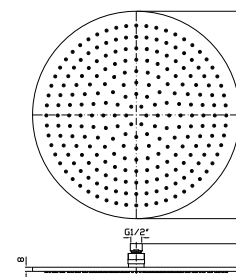



SOFFIONE

A parete con 2 bracci orientabili, snodo centrale, contrappeso e giunto snodato all'attacco del soffione.

Wall mounted shower head with 2 adjustable arms, central junction, counterweight and floating joint at the base of the shower head.

Z94250
Z94250.N6

cromo - chrome
nero opaco - matt black

1.120
1.270

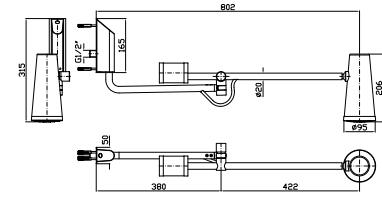

SOFFIONE

A parete con 1 braccio orientabile orizzontalmente e giunto snodato all'attacco del soffione.

Wall mounted shower head with adjustable arm and floating joint at the base of the shower head.

Z94255
Z94255.N6

cromo - chrome
nero opaco - matt black

625
705

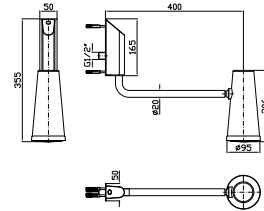

APPENDIDOCCIA FISSO

Per gruppo esterno.

Handshower support for exposed mixer.

Z93792
Z93792.N6

cromo - chrome
nero opaco - matt black

45
60

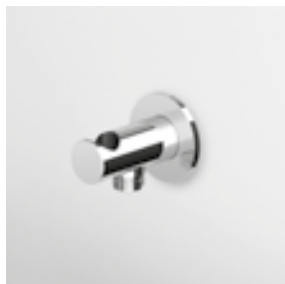
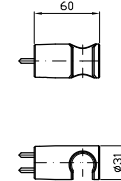

APPENDIDOCCIA DUPLEX

Da 1/2"x1/2".

Per gruppo incasso.

Wall mounted shower support, 1/2" hose connection.

Z93933
Z93933.N6

cromo - chrome
nero opaco - matt black

110
145

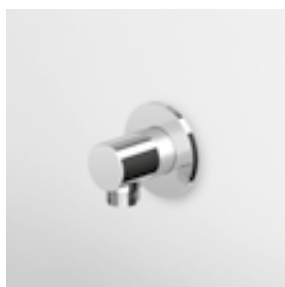
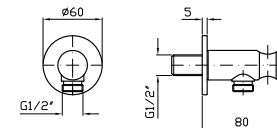

PRESA ACQUA

Da 1/2"x1/2".

Per gruppo incasso.

Wall elbow, 1/2"x1/2".

Z93924
Z93924.N6

cromo - chrome
nero opaco - matt black

90
120

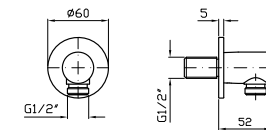

SOFFIONE LATERALE

A getto fisso per cabine doccia, con sistema anticalcare.

Lateral shower head, simple jet, for shower box, with anti-limescale system.

Z92896
Z92896.N6

cromo - chrome
nero opaco - matt black

65
85

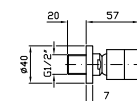



ASTA MURALE SINGOLA
 Con barra da 800 mm.
 Slide rail with adjustable bracket.
 Length 800 mm.

Z95201
Z95201.N6

cromo - chrome
 nero opaco - matt black

135
 210

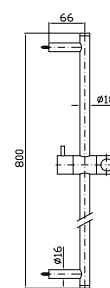

COMPLETO ASTA MURALE
 Con barra da 800 mm,
 doccetta a getto fisso Z94177,
 flessibile da 1500 mm.
 Complete slide rail length 800 mm,
 handshower Z94177 simple jet,
 1500 mm flexible hose.

Z95182
Z95182.N6

cromo - chrome
 nero opaco - matt black

260
 410

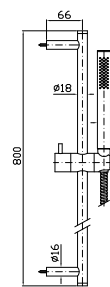

COMPLETO ASTA MURALE
 Con barra da 800 mm,
 doccetta a 3 getti Z94740,
 flessibile da 1500 mm in PVC.
 Complete slide rail length 800 mm,
 handshower Z94740 3 jets,
 1500 mm PVC flexible hose.

Z95202

cromo - chrome

245

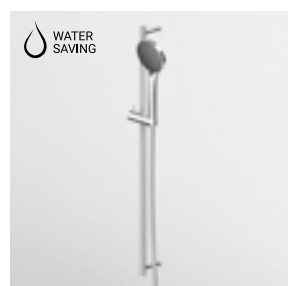
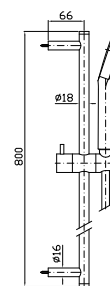

COMPLETO ASTA MURALE
 Con barra da 800 mm,
 doccetta a 3 getti Z94731,
 flessibile da 1500 mm.
 Complete slide rail length 800 mm,
 handshower Z94731 3 jets,
 1500 mm flexible hose.

Z95181
Z95181.N6

cromo - chrome
 nero opaco - matt black

260
 410

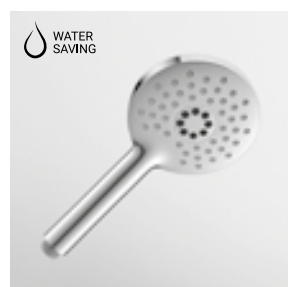
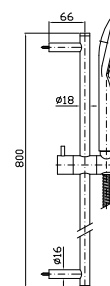

DOCCETTA
 A 3 getti in ABS,
 con sistema anticalcare.
 ABS handshower 3 jets,
 with anti-limescale system.

Z94740

cromo - chrome

85

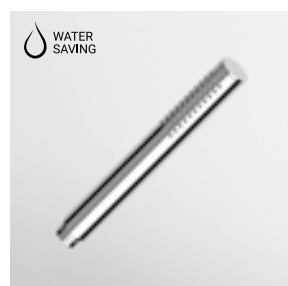
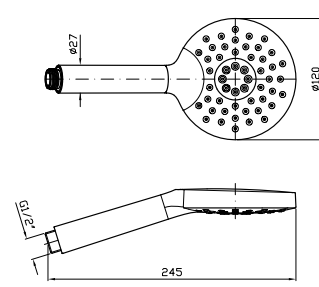

DOCCETTA
 A getto fisso in ottone,
 con sistema anticalcare.
 Brass handshower simple jet,
 with anti-limescale system.

Z94177
Z94177.N6

cromo - chrome
 nero opaco - matt black

110
 145

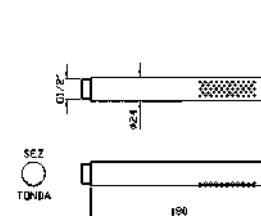

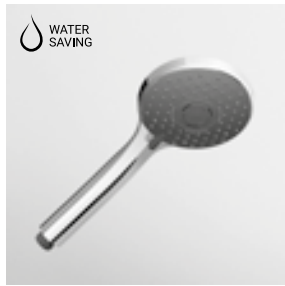

DOCGETTA
A 3 getti in ABS,
con sistema anticalcare.

ABS handshower 3 jets,
with anti-limescale system.

Z94731
Z94731.N6

cromo - chrome
nero opaco - matt black

105
140

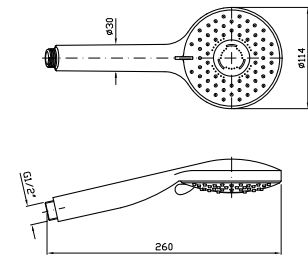

FLESSIBILE
In PVC.
Lunghezza 1500 mm.

PVC flexible hose.
Length 1500 mm.

Z94130

argento - silver

45

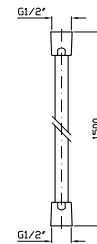

FLESSIBILE
In PVC finitura nero.
Lunghezza 1500 mm.

PVC flexible hose black effect.
Length 1500 mm.

Z93890

nero - black

75

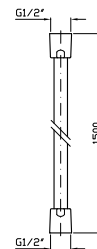

FLESSIBILE
In ottone.
Lunghezza 1500 mm.

Brass flexible hose.
Length 1500 mm.

Z93867

cromo - chrome

35

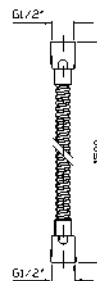

IDROSCOPINO WC/BIDET
Completo di miscelatore
monocomando incasso, doccetta
shut-off in ottone, appendidoccia
duplex e flessibile da 1200 mm.

WC/bidet hydrobrush with built-in
single lever mixer, brass shut-off
handshower, handshower support
and 1200 mm flexible hose.

Parte esterna
External part

ZCL417
ZCL417.N6

cromo - chrome
nero opaco - matt black

335
445

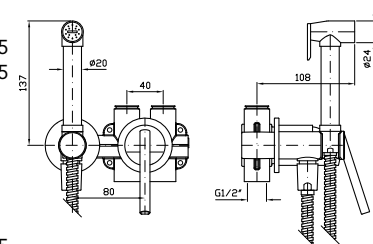

Parte incasso con elementi liberi,
distanza variabile.

Built-in part, not assembled,
variable distance.

R99499

55



Parte incasso con corpo unico,
interasse 80 mm.

Assembled built-in part,
interaxe 80 mm.

R99815

125

Closer Accessori

CODICE

EURO



IDROSCOPINO WC/BIDET
Completo di rubinetto da 1/2" con appendidoccia integrato, doccetta shut-off in ottone, flessibile da 1200 mm.

WC/bidet hydrobrush with 1/2" tap and with integrated handshower support, brass shut-off handshower, 1200 mm flexible hose.

Z93994
Z93994.N6

Cromo - chrome
 Nero opaco - matt black

325
420

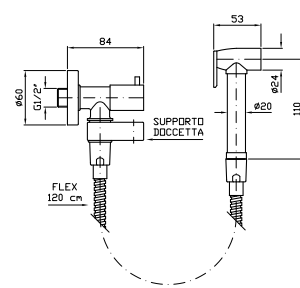

SCARICO UNIVERSALE
Chiusura a pressione.

Pop-up waste, with push system.

R97755
R97755.N6

Cromo - chrome
 Nero opaco - matt black

75
125

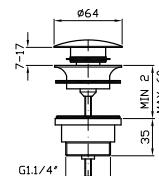

SCARICO UNIVERSALE
Uscita libera.

Open waste.

R97760
R97760.N6

Cromo - chrome
 Nero opaco - matt black

65
90

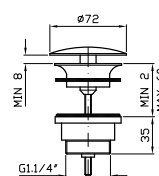

RUBINETTO SOTTOLAVABO
Da 1/2", con filtro.

Angle stop valve 1/2" inlet, with filter.

Z9127P.9500
Z9127P.9500N6

Cromo - chrome
 Nero opaco - matt black

200
260

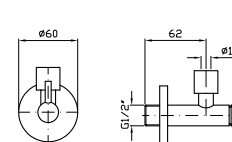

2 pezzi/ 2 pcs
Prezzo per confezione/ Price for package



SIFONE
Da 1 1/4" senza piletta.

1 1/4" bottle trap without plug.

Z9502P
Z9502P.N6

Cromo - chrome
 Nero opaco - matt black

170
225

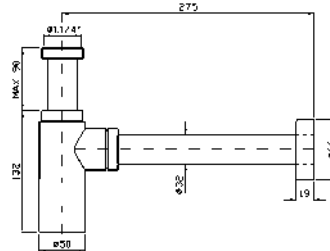

PLACCA PER CASSETTE DI SCARICO
Placca di comando in acciaio inox, attacco magnetico, senza fissaggi a vista. Compatibile con Geberit Sigma 8 e Sigma 12. Incasso minimo della cassetta Geberit: 25 mm.

Toilet flush plate with stainless steel plate, magnetic connection, no fixing in sight. Suitable for use with Geberit Sigma 8 and Sigma 12. Minimum required recess of the Geberit box: 25 mm.







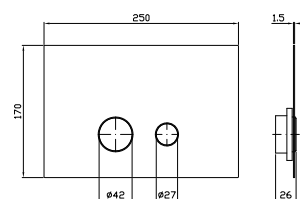

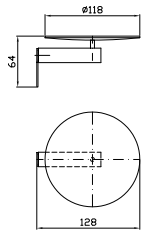

Z95340
Z95340.N6

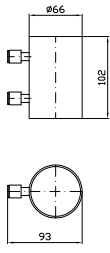
Cromo - chrome
 Nero opaco - matt black

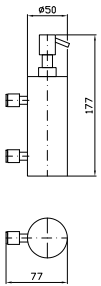
505
660

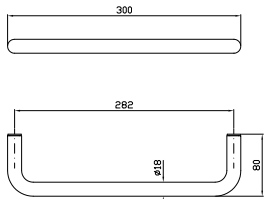

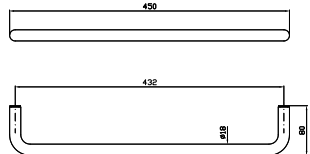
Closer Accessori

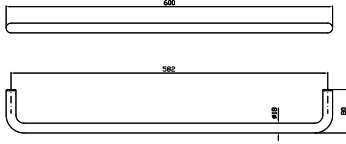
		CODICE		EURO	
	<p>PORTA SAPONE A muro.</p> <p>Wall soap dish.</p>	<p>ZAD510 ZAD510.N6</p>	<p>cromo - chrome nero opaco - matt black</p>	<p>140 180</p>	
	<p>PORTA BICCHIERE A muro.</p> <p>Wall tumbler holder.</p>	<p>ZAD513 ZAD513.N6</p>	<p>cromo - chrome nero opaco - matt black</p>	<p>125 165</p>	
	<p>DISPENSER A muro.</p> <p>Wall mounted soap dispenser.</p>	<p>ZAD515 ZAD515.N6</p>	<p>cromo - chrome nero opaco - matt black</p>	<p>150 195</p>	
	<p>PORTA SALVIETTE Lunghezza 30 cm.</p> <p>Towel holder, length 30 cm.</p>	<p>ZAD520 ZAD520.N6</p>	<p>cromo - chrome nero opaco - matt black</p>	<p>100 130</p>	
	<p>PORTA SALVIETTE Lunghezza 45 cm.</p> <p>Towel holder, length 45 cm.</p>	<p>ZAD521 ZAD521.N6</p>	<p>cromo - chrome nero opaco - matt black</p>	<p>110 145</p>	
	<p>PORTA SALVIETTE Lunghezza 60 cm.</p> <p>Towel holder, length 60 cm.</p>	<p>ZAD522 ZAD522.N6</p>	<p>cromo - chrome nero opaco - matt black</p>	<p>120 155</p>	

Closer Accessori

		CODICE		EURO	
	<p>PORTA SALVIETTE Doppio, a snodo.</p> <p>Swivel towel rail.</p>	ZAD523	cromo - chrome	175	
	<p>APPENDIABITI</p> <p>Hook.</p>	ZAD550 ZAD550.N6	cromo - chrome nero opaco - matt black	35 45	
	<p>PORTA ROTOLO</p> <p>Toilet paper holder.</p>	ZAD530 ZAD530.N6	cromo - chrome nero opaco - matt black	65 85	
	<p>PORTA ROTOLO Con coperchio.</p> <p>Toilet paper holder with cover.</p>	ZAD531 ZAD531.N6	cromo - chrome nero opaco - matt black	110 145	
	<p>PORTA SCOPINO</p> <p>WC brush set, free standing.</p>	ZAD555 ZAD555.N6	cromo - chrome nero opaco - matt black	175 230	
	<p>PORTA SCOPINO A muro.</p> <p>WC brush set, wall mounted.</p>	ZAD556 ZAD556.N6	cromo - chrome nero opaco - matt black	230 300	

esempi di composizioni doccia Closer

example of shower composition - Closer Collection

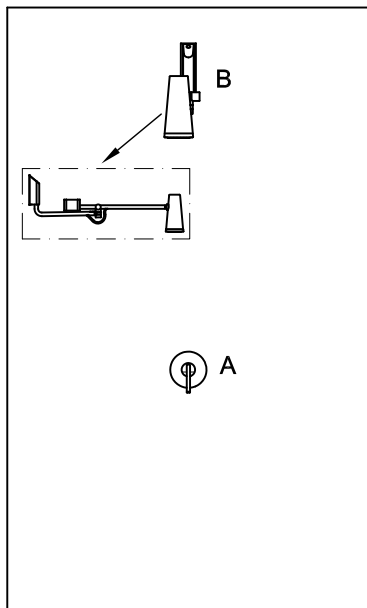

COMPOSIZIONE 1

A	ZCL653.N6	195 €
	R99499	55 €
B	Z94250.N6	1.270 €
TOTALE		1.520 €

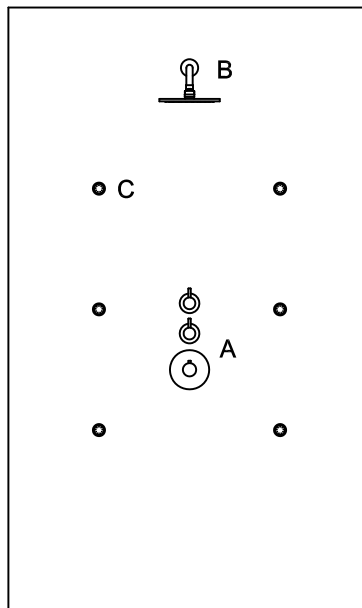

COMPOSIZIONE 2

A	ZCL660	450 €
	R97821	470 €
B	Z94265	250 €
	Z93027	95 €
C	Z92896 (x6)	390 €
TOTALE		1.655 €

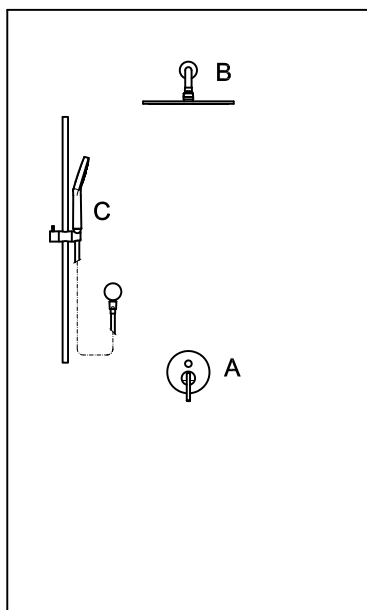

COMPOSIZIONE 3

A	ZCL656	160 €
	R99684	100 €
B	Z94266	445€
	Z93027	95 €
C	Z95202	245 €
	Z93924	90€
TOTALE		1.135 €

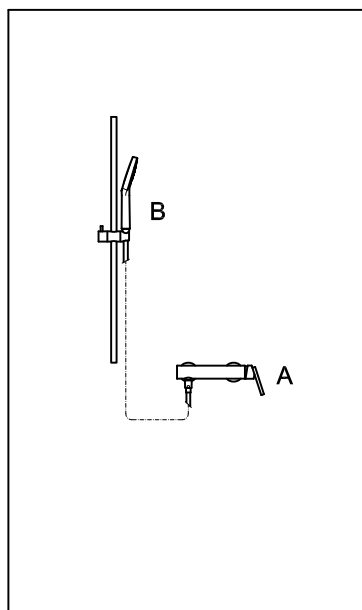

COMPOSIZIONE 4

A	ZCL076	260 €
B	Z95202	245 €
TOTALE		505 €



Delfi

Design **Giorgio Marianelli**



LAVABO
 Monoforo con bocca girevole,
 aeratore, scarico da 1¼", flessibili
 di collegamento.
 Single hole basin mixer, swivel spout
 with aerator, 1¼" pop-up waste,
 flexible tails.

Z46218.8008 cromo - chrome
Z46218.8008C40 gold
Z46218.8008C41 brushed gold

265
 480
 480

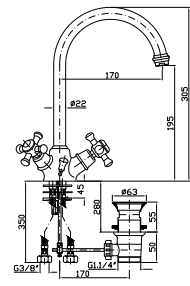

LAVABO
 Monoforo con bocca girevole,
 aeratore, scarico da 1¼", flessibili
 di collegamento.
 Single hole basin mixer, swivel spout
 with aerator, 1¼" pop-up waste,
 flexible tails.

Z46318.8008 cromo - chrome
Z46318.8008C40 gold
Z46318.8008C41 brushed gold

320
 580
 580

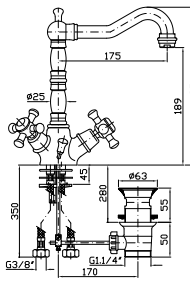

LAVABO
 Monoforo con aeratore, scarico da
 1¼", flessibili di collegamento.
 Single hole basin mixer with aerator,
 1¼" pop-up waste, flexible tails.

Z46526.8008 cromo - chrome
Z46526.8008C40 gold
Z46526.8008C41 brushed gold

270
 485
 485

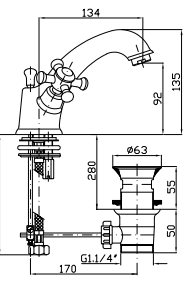

LAVABO
 Batteria a 3 fori con bocca girevole,
 aeratore, scarico da 1¼", flessibili
 di collegamento.
 3 hole basin mixer, swivel spout
 with aerator, 1¼" pop-up waste,
 flexible tails.

Z46253.8008 cromo - chrome
Z46253.8008C40 gold
Z46253.8008C41 brushed gold

340
 615
 615

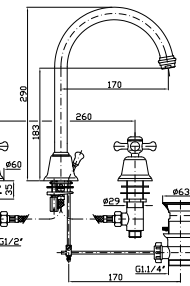

LAVABO
 Batteria a 3 fori con bocca girevole,
 aeratore, scarico da 1¼", flessibili
 di collegamento.
 3 hole basin mixer, swivel spout
 with aerator, 1¼" pop-up waste,
 flexible tails.

Z46353.8008 cromo - chrome
Z46353.8008C40 gold
Z46353.8008C41 brushed gold

380
 690
 690

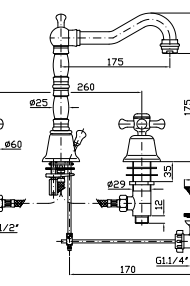

LAVABO
 Batteria a 3 fori con aeratore, scarico
 da 1¼", flessibili di collegamento.
 3 hole basin mixer with aerator,
 1¼" pop-up waste, flexible tails.

Z46242.8008 cromo - chrome
Z46242.8008C40 gold
Z46242.8008C41 brushed gold

310
 565
 565

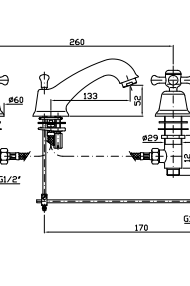



LAVABO
Batteria incasso a 3 fori con aeratore.

3 hole built-in basin mixer with aerator.

Parte esterna
External part

Z46699
Z46699.C40
Z46699.C41

cromo - chrome
gold
brushed gold

230
420
420

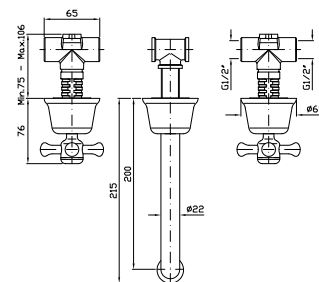

Parte incasso con elementi liberi,
distanza variabile.

Built-in part, not assembled,
variable distance.

R99504

210



Parte incasso con corpo unico,
interasse 200 mm.

Assembled built-in part,
interaxe 200 mm.

R99500

290



BIDET
Monoforo con bocca girevole,
aeratore, scarico da 1/4", flessibili
di collegamento.

Single hole bidet mixer, swivel spout
with aerator, 1/4" pop-up waste,
flexible tails.

Z46219.8008
Z46219.8008C40
Z46219.8008C41

cromo - chrome
gold
brushed gold

260
475
475

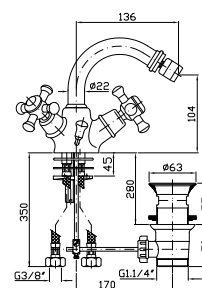

BIDET
Monoforo con bocca girevole,
aeratore, scarico da 1/4", flessibili
di collegamento.

Single hole bidet mixer, swivel spout
with aerator, 1/4" pop-up waste,
flexible tails.

Z46319.8008
Z46319.8008C40
Z46319.8008C41

cromo - chrome
gold
brushed gold

310
560
560

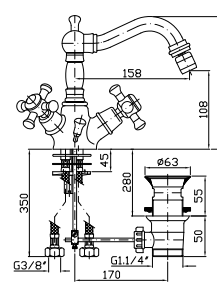

BIDET
Monoforo con aeratore, scarico
da 1/4", flessibili di collegamento.

Single hole bidet mixer with aerator,
1/4" pop-up waste, flexible tails.

Z46601.8008
Z46601.8008C40
Z46601.8008C41

cromo - chrome
gold
brushed gold

270
485
485

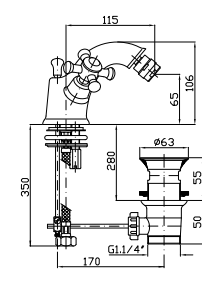

BIDET
Batteria a 3 fori con bocca girevole,
aeratore, scarico da 1/4", flessibili
di collegamento.

3 hole bidet mixer, swivel spout
with aerator, 1/4" pop-up waste,
flexible tails.

Z46268.8008
Z46268.8008C40
Z46268.8008C41

cromo - chrome
gold
brushed gold

340
615
615

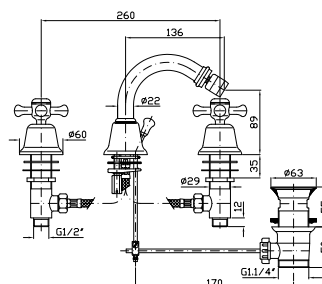



BIDET
 Batteria a 3 fori con bocca girevole, aeratore, scarico da 1/4", flessibili di collegamento.
 3 hole bidet mixer, swivel spout with aerator, 1/4" pop-up waste, flexible tails.

Z46368.8008 cromo - chrome
Z46368.8008C40 gold
Z46368.8008C41 brushed gold

380
 690
 690

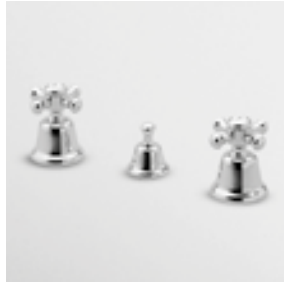
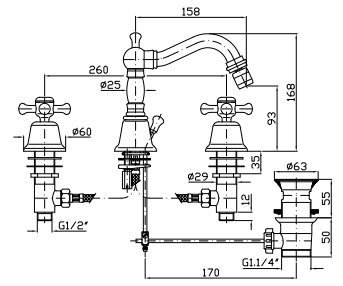

BIDET
 Combinazione a 3 fori con scarico da 1/4", senza doccia.
 3 hole bidet set, 1/4" pop-up waste.

Z4668P.8008 cromo - chrome
Z4668P.8008C40 gold
Z4668P.8008C41 brushed gold

195
 355
 355

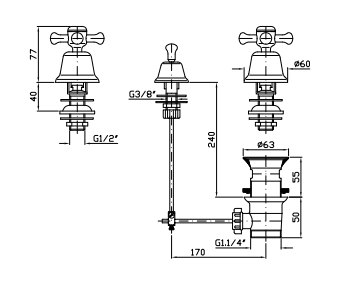

VASCA-DOCCIA
 Gruppo esterno con deviatore, aeratore, doccetta Z9472P.C, flessibile da 1500 mm.
 Exposed bath-shower mixer with diverter, aerator, handshower Z9472P.C, 1500 mm flexible hose.

Z46230.8008 cromo - chrome
Z46230.8008C40 gold
Z46230.8008C41 brushed gold

445
 805
 805

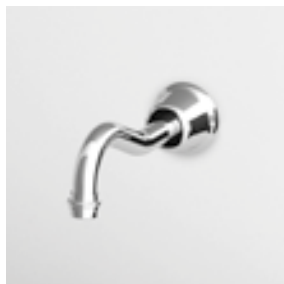
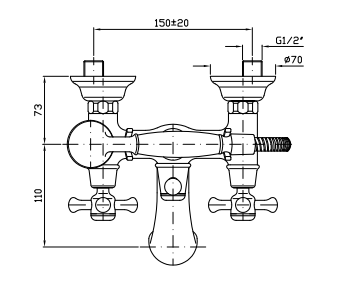

BOCCA
 Bocca di erogazione L. 215 mm.
 Wall spout L. 215 mm.

Z92195 cromo - chrome
Z92195.C40 gold
Z92195.C41 brushed gold

170
 305
 305

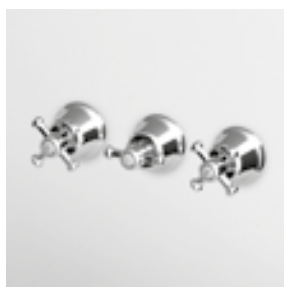
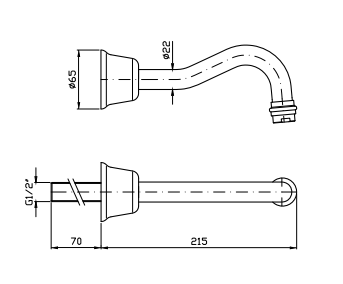

VASCA-DOCCIA
 Gruppo incasso a 3 fori con deviatore a 2 vie.
 3 hole built-in bath-shower mixer with 2 way diverter.

Z46695 cromo - chrome
Z46695.C40 gold
Z46695.C41 brushed gold

225
 405
 405

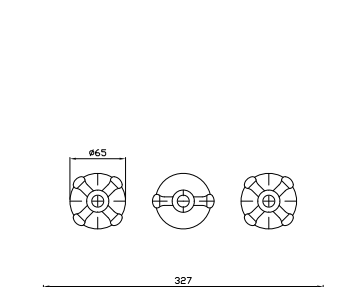

Parte incasso
 Built-in part

R99508

325

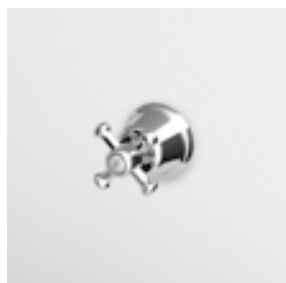

RUBINETTO
 Incasso da 1/2".
 1/2" wall valve.

Parte esterna
 External part

Z46729
 Z46729.C40
 Z46729.C41

cromo - chrome
 gold
 brushed gold

75
 135
 135

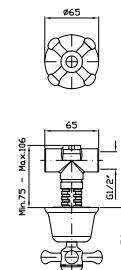

Parte incasso
 Built-in part

R99779

80

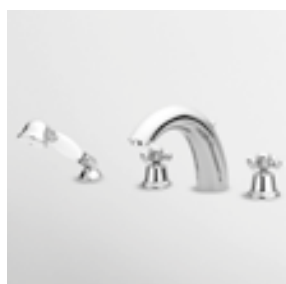

BORDO-VASCA
 Batteria a 4 fori con bocca fissa,
 doccia estraibile Z9472P.C, flessibile
 da 1500 mm.

4 hole bath-mixer, spout with
 diverter, pull out shower Z9472P.C,
 1500 mm flexible hose.

Struttura bordo vasca vedi pag. 502
 Fixing structure see pag. 502

Z46246.8008
 Z46246.8008C40
 Z46246.8008C41

cromo - chrome
 gold
 brushed gold

530
 960
 960

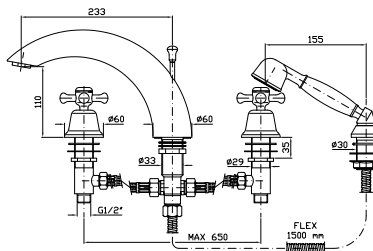

DOCCIA
 Gruppo esterno con uscita da 3/4"
 e riduttore da 1/2".

Exposed shower mixer with 3/4"
 outlet, and 1/2" reducer.

Z46055.8008
 Z46055.8008C40
 Z46055.8008C41

cromo - chrome
 gold
 brushed gold

160
 290
 290

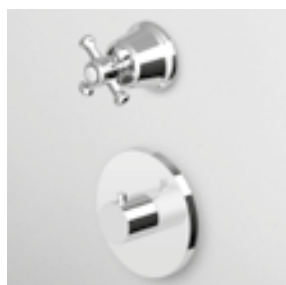
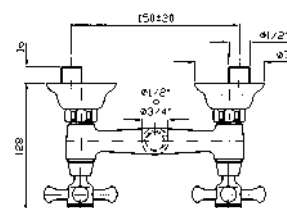

DOCCIA
 Termostatico incasso da 1/2",
 con rubinetto d'arresto. Installazione
 possibile sia in verticale che in
 orizzontale.

1/2" built-in thermostatic shower
 mixer with stop valve. Both vertical
 and horizontal installation possible.

Parte esterna
 External part

Z46659
 Z46659.C40
 Z46659.C41

cromo - chrome
 gold
 brushed gold

495
 895
 895

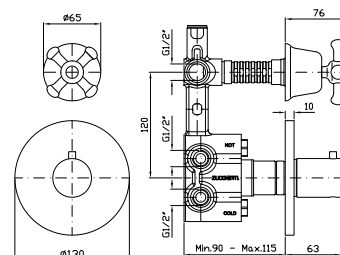

Parte incasso
 Built-in part

R97820

345

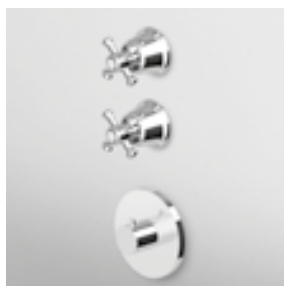

DOCCIA
Termostatico incasso da 1/2", con 2 rubinetti d'arresto. Installazione possibile sia in verticale che in orizzontale.

1/2" built-in thermostatic shower mixer with 2 stop valves. Both vertical and horizontal installation possible.

Parte esterna
External part

Z46660
Z46660.C40
Z46660.C41

cromo - chrome
gold
brushed gold

645
1.170
1.170

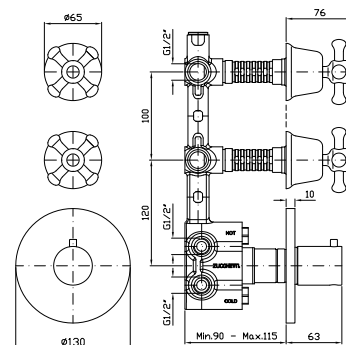

Parte incasso
Built-in part

R97821

470

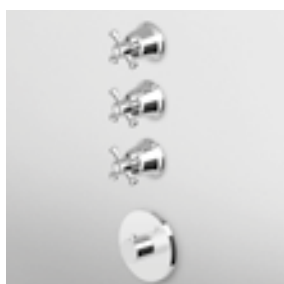

DOCCIA
Termostatico incasso da 1/2", con 3 rubinetti d'arresto. Installazione possibile sia in verticale che in orizzontale.

1/2" built-in thermostatic shower mixer with 3 stop valves. Both vertical and horizontal installation possible.

Parte esterna
External part

Z46661
Z46661.C40
Z46661.C41

cromo - chrome
gold
brushed gold

800
1.450
1.450

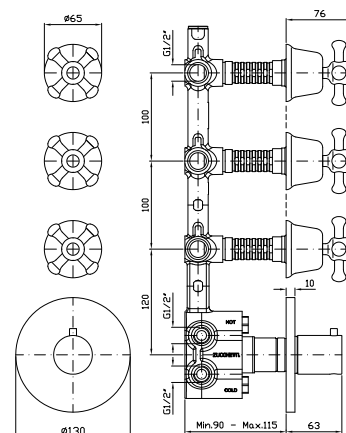

Parte incasso
Built-in part

R97822

600

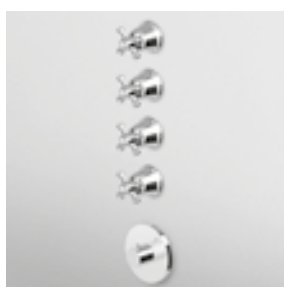

DOCCIA
Termostatico incasso da 1/2", con 4 rubinetti d'arresto. Installazione possibile sia in verticale che in orizzontale.

1/2" built-in thermostatic shower mixer with 4 stop valves. Both vertical and horizontal installation possible.

Parte esterna
External part

Z46662
Z46662.C40
Z46662.C41

cromo - chrome
gold
brushed gold

950
1.725
1.725

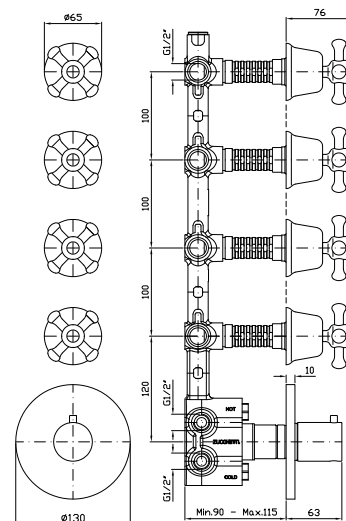

Parte incasso
Built-in part

R97823

730



DOCCIA CON DEVIATORE 2 VIE
 Termostatico incasso da 1/2" e deviatore a 2 vie con apertura/chiusura acqua. Installazione possibile sia in verticale che in orizzontale.

1/2" built-in thermostatic shower mixer and 2 way diverter with water on/off function. Both vertical and horizontal installation possible.

Parte esterna
 External part

Z46646
 Z46646.C40
 Z46646.C41

cromo - chrome
 gold
 brushed gold

500
 905
 905

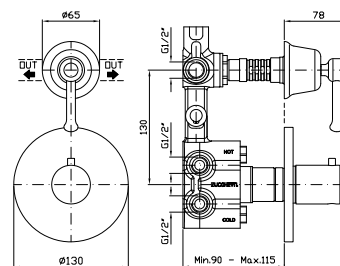

Parte incasso
 Built-in part

R97810

400

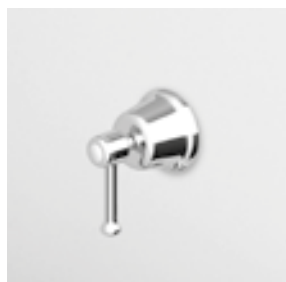

DEVIATORE 2 VIE
 Senza apertura/chiusura acqua, uscite da 1/2".

2 way diverter without water on/off function, 1/2" outlets.

Parte esterna
 External part

Z94594
 Z94594.C40
 Z94594.C41

cromo - chrome
 gold
 brushed gold

205
 370
 370

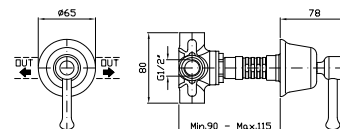

Parte incasso
 Built-in part

R97830

130



DOCCIA CON DEVIATORE 3 VIE
 Termostatico incasso da 1/2" e deviatore a 3 vie con apertura/chiusura acqua. Installazione possibile sia in verticale che in orizzontale.

1/2" built-in thermostatic shower mixer and 3 way diverter with water on/off function. Both vertical and horizontal installation possible.

Parte esterna
 External part

Z46646
 Z46646.C40
 Z46646.C41

cromo - chrome
 gold
 brushed gold

500
 905
 905

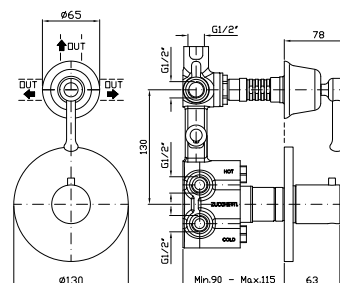

Parte incasso
 Built-in part

R97815

470

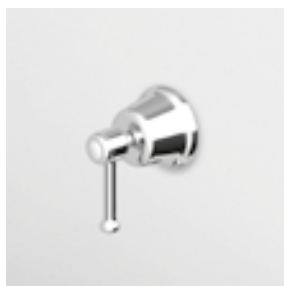

DEVIATORE 3 VIE
Senza apertura/chiusura acqua,
uscite da 1/2".

3 way diverter without water on/off
function, 1/2" outlets.

Parte esterna
External part

Z94594
Z94594.C40
Z94594.C41

cromo - chrome
gold
brushed gold

205
370
370

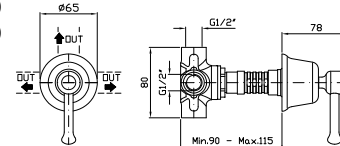

Parte incasso
Built-in part

R97835

195



VASCA
Free standing con deviatore,
doccetta Z9472P.C, flessibile
da 1500 mm.

Free standing bath mixer with
diverter, handshower Z9472P.C,
1500 mm flexible hose.

Z46270
Z46270.C40
Z46270.C41

cromo - chrome
gold
brushed gold

1.125
2.045
2.045

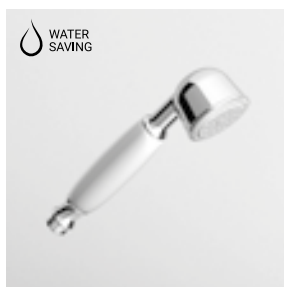
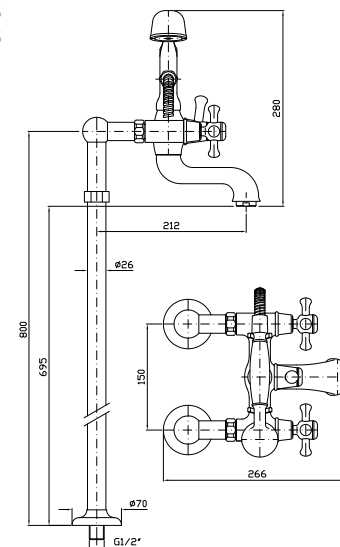

DOCCETTA
A getto fisso in ottone,
con impugnatura in ceramica.

Brass handshower simple jet.

Z9472P.C
Z9472P.C40
Z9472P.C41

cromo - chrome
gold
brushed gold

55
100
100

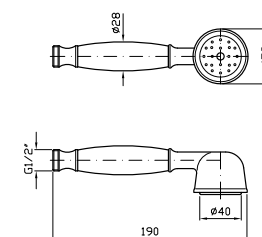

FLESSIBILE
In PVC.
Lunghezza 1500 mm.

PVC flexible hose.
Length 1500 mm.

Z94130
Z94130.C40
Z94130.C41

argento - silver
gold
brushed gold

45
85
85





FLESSIBILE
In ottone.
Lunghezza 1500 mm.

Brass flexible hose.
Length 1500 mm.

Z93867

cromo - chrome

35

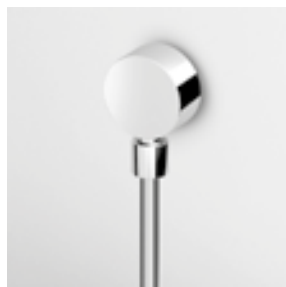

PRESA ACQUA
Da 1/2"x1/2".
Per gruppo incasso.

Wall elbow, 1/2"x1/2".

Z9380P

cromo - chrome

40

Z9380P.C40

gold

70

Z9380P.C41

brushed gold

70

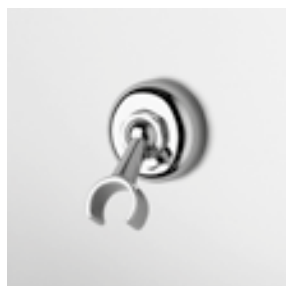
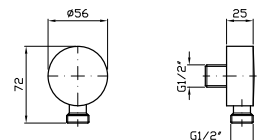

APPENDIDOCCIA
Con forcella orientabile.
Per gruppo esterno.

Handshower support with
ball-joint, for exposed mixers.

Z9395P

cromo - chrome

35

Z9395P.C40

gold

65

Z9395P.C41

brushed gold

65

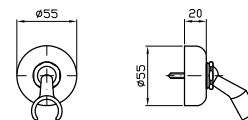

ASTA MURALE SINGOLA
Con barra da 550 mm.

Slide rail with adjustable bracket.
Length 550 mm.

Z93096

cromo - chrome

195

Z93096.C40

gold

350

Z93096.C41

brushed gold

350

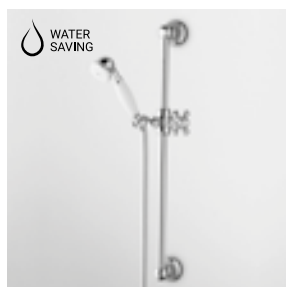
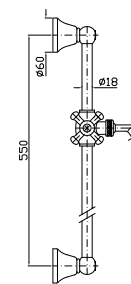

COMPLETO ASTA MURALE
Con barra da 550 mm,
doccetta a getto fisso Z9472P.C,
flessibile da 1500 mm.

Complete slide rail length 550 mm,
handshower Z9472P.C simple jet,
1500 mm flexible hose.

Z92485

cromo - chrome

255

Z92485.C40

gold

530

Z92485.C41

brushed gold

530

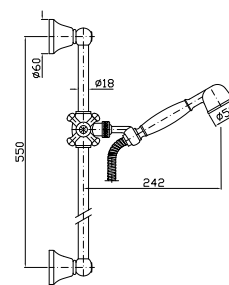

BRACCIO DOCCIA
A parete. Lunghezza 350 mm.

Wall mounted shower arm.
Length 350 mm.

Z93027

cromo - chrome

95

Z93027.C40

gold

175

Z93027.C41

brushed gold

175

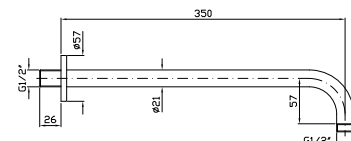



BRACCIO DOCCIA
A soffitto. Lunghezza 130 mm.

Ceiling mounted shower arm.
Length 130 mm.

Z93026
Z93026.C40
Z93026.C41

cromo - chrome
gold
brushed gold

40
75
75

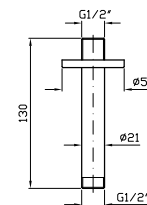

BRACCIO DOCCIA
A soffitto. Lunghezza 300 mm.

Ceiling mounted shower arm.
Length 300 mm.

Z93024
Z93024.C40
Z93024.C41

cromo - chrome
gold
brushed gold

80
145
145

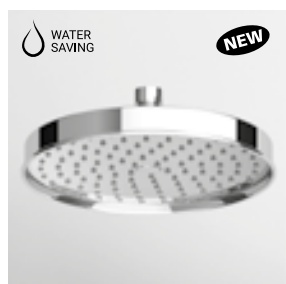
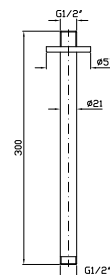

SOFFIONE Ø 210
In ottone, a getto fisso con sistema anticalcare.

Ø 210 mm brass shower head, with anti-limescale system.

Z94189
Z94189.C40
Z94189.C41

cromo - chrome
gold
brushed gold

360
650
650

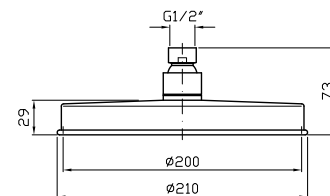

SOFFIONE Ø 215
In ottone a getto fisso.

Ø 215 mm brass shower head.

Z94191
Z94191.C40
Z94191.C41

cromo - chrome
gold
brushed gold

245
445
445

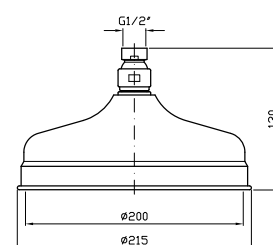

IDROSCOPINO WC/BIDET
Completo di rubinetto da 1/2" con appendidoccia integrato, doccetta shut-off in ottone, flessibile da 1200 mm.

WC/bidet hydrobrush with 1/2" tap and with integrated handshower support, brass shut-off handshower, 1200 mm flexible hose.

Z93994
Z93994.C40
Z93994.C41

cromo - chrome
gold
brushed gold

325
585
585

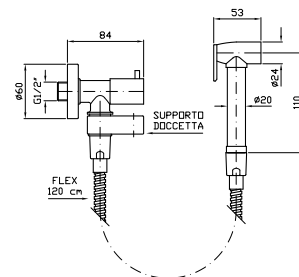

SCARICO UNIVERSALE
Chiusura a pressione.







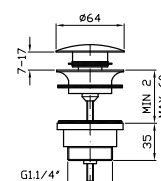

Pop-up waste, with push system.

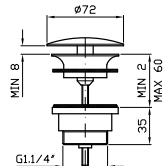
R97755
R97755.C40
R97755.C41

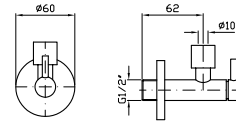

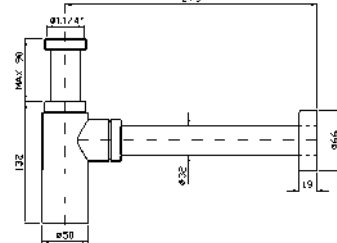

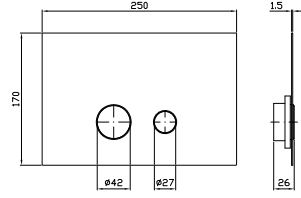
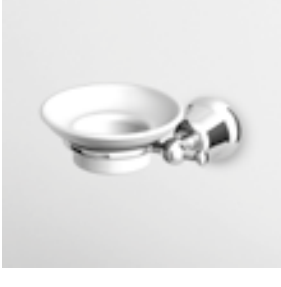
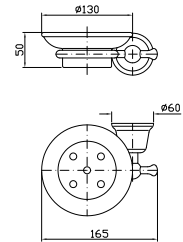

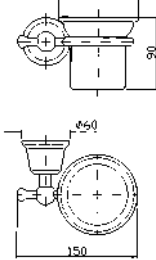



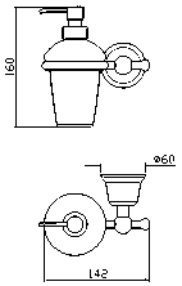

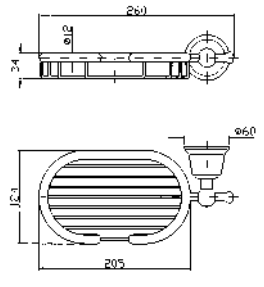

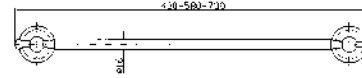
cromo - chrome
gold
brushed gold

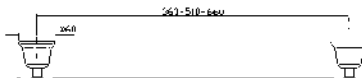
75
150
150

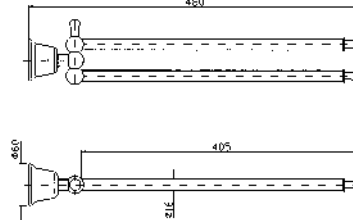

		CODICE		EURO	
	<p>SCARICO UNIVERSALE Uscita libera. Open waste.</p>	<p>R97760 R97760.C40 R97760.C41</p>	<p>cromo - chrome gold brushed gold</p>	<p>65 135 135</p>	
	<p>RUBINETTO SOTTOLAVABO Da 1/2", con filtro. Angle stop valve 1/2" inlet, with filter.</p> <p>2 pezzi/ 2 pcs Prezzo per confezione/ Price for package</p>	<p>Z9127P.9500 Z9127P.9500C40 Z9127P.9500C41</p>	<p>cromo - chrome gold brushed gold</p>	<p>200 360 360</p>	
	<p>SIFONE Da 1/4" senza piletta. 1/4" bottle trap without plug.</p>	<p>Z9502P Z9502P.C40 Z9502P.C41</p>	<p>cromo - chrome gold brushed gold</p>	<p>170 310 310</p>	
	<p>PLACCA PER CASSETTE DI SCARICO Placca di comando in acciaio inox, attacco magnetico, senza fissaggi a vista. Compatibile con Geberit Sigma 8 e Sigma 12. Incasso minimo della cassetta Geberit: 25 mm. Toilet flush plate with stainless steel plate, magnetic connection, no fixing in sight. Suitable for use with Geberit Sigma 8 and Sigma 12. Minimum required recess of the Geberit box: 25 mm.</p>	<p>Z95340 Z95340.C40 Z95340.C41</p>	<p>cromo - chrome gold brushed gold</p>	<p>505 910 910</p>	
	<p>PORTA SAPONE A muro con piattino in ceramica. Ceramic wall soap dish.</p>	<p>ZAC210 ZAC210.C40 ZAC210.C41</p>	<p>cromo - chrome gold brushed gold</p>	<p>140 250 250</p>	
	<p>PORTA BICCHIERE A muro con bicchiere in ceramica. Ceramic wall tumbler holder.</p>	<p>ZAC213 ZAC213.C40 ZAC213.C41</p>	<p>cromo - chrome gold brushed gold</p>	<p>140 255 255</p>	

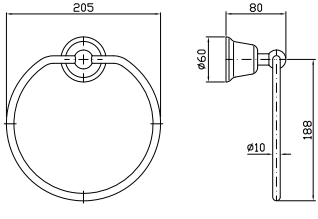
Delfi Accessori

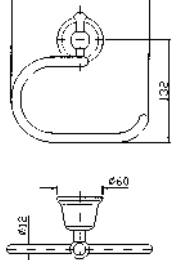
		CODICE		EURO	
	<p>DISPENSER A muro con contenitore in ceramica.</p> <p>Ceramic wall mounted soap dispenser.</p>	<p>ZAC215 ZAC215.C40 ZAC215.C41</p>	<p> Cromo - chrome gold brushed gold</p>	<p>205 370 370</p>	
	<p>PORTA SPUGNA A muro.</p> <p>Wall sponge dish.</p>	<p>ZAC212 ZAC212.C40 ZAC212.C41</p>	<p> Cromo - chrome gold brushed gold</p>	<p>175 315 315</p>	
	<p>PORTA SALVIETTE Lunghezza 43 cm. Towel holder length 43 cm.</p>	<p>ZAC220 ZAC220.C40 ZAC220.C41</p>	<p> Cromo - chrome gold brushed gold</p>	<p>175 315 315</p>	
	<p>PORTA SALVIETTE Lunghezza 58 cm. Towel holder length 58 cm.</p>	<p>ZAC221 ZAC221.C40 ZAC221.C41</p>	<p> Cromo - chrome gold brushed gold</p>	<p>180 325 325</p>	
	<p>PORTA SALVIETTE Lunghezza 73 cm. Towel holder length 73 cm.</p>	<p>ZAC222 ZAC222.C40 ZAC222.C41</p>	<p> Cromo - chrome gold brushed gold</p>	<p>185 335 335</p>	
	<p>PORTA SALVIETTE DOPPIO Lunghezza 48 cm.</p> <p>Double bar towel holder, length 48 cm.</p>	<p>ZAC224 ZAC224.C40 ZAC224.C41</p>	<p> Cromo - chrome gold brushed gold</p>	<p>165 295 295</p>	
	<p>PORTA SALVIETTE AD ANELLO Ring towel holder.</p>	<p>ZAC225 ZAC225.C40 ZAC225.C41</p>	<p> Cromo - chrome gold brushed gold</p>	<p>135 245 245</p>	
	<p>PORTA SALVIETTE AD ANELLO Ring towel holder.</p>	<p>ZAC230 ZAC230.C40 ZAC230.C41</p>	<p> Cromo - chrome gold brushed gold</p>	<p>145 260 260</p>	

Delfi Accessori

		CODICE		EURO	
	PORTA ROTOLO	ZAC231	cromo - chrome	100	
	Toilet paper holder.	ZAC231.C40	gold	180	
		ZAC231.C41	brushed gold	180	
	APPENDIABITI DOPPIO	ZAC250	cromo - chrome	110	
	Double hook.	ZAC250.C40	gold	200	
		ZAC250.C41	brushed gold	200	
	PORTA SCOPINO	ZAC255	cromo - chrome	185	
	A muro/free standing.	ZAC255.C40	gold	335	
	WC brush set, wall mounted/free standing.	ZAC255.C41	brushed gold	335	



Jingle

Design Ludovica+Roberto Palomba



LAVABO
Miscelatore monocomando con aeratore, scarico da 1/4", flessibili di collegamento.

Single lever basin mixer with aerator, 1/4" pop-up waste, flexible tails.

ZIN690	cromo - chrome	250
ZIN690.C8	nickel	300
ZIN690.C3	brushed nickel	300
ZIN690.C40	gold	450
ZIN690.C41	brushed gold	450
ZIN690.C50	metal black	325
ZIN690.C51	brushed metal black	325
ZIN690.W1	bianco opaco goffrato - embossed matt white	325
ZIN690.N1	nero opaco goffrato - embossed matt black	325

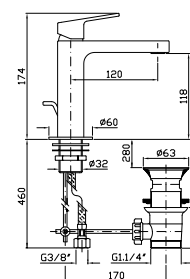

LAVABO
Miscelatore monocomando con aeratore, flessibili di collegamento, senza scarico.

Single lever basin mixer with aerator, flexible tails, without pop-up waste.

ZIN693	cromo - chrome	235
ZIN693.C8	nickel	285
ZIN693.C3	brushed nickel	285
ZIN693.C40	gold	425
ZIN693.C41	brushed gold	425
ZIN693.C50	metal black	310
ZIN693.C51	brushed metal black	310
ZIN693.W1	bianco opaco goffrato - embossed matt white	310
ZIN693.N1	nero opaco goffrato - embossed matt black	310

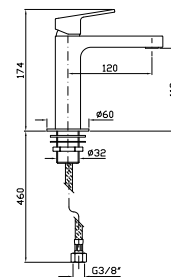

LAVABO
Miscelatore monocomando con bocca prolungata, aeratore, scarico da 1/4", flessibili di collegamento.

Single lever basin mixer with extended spout, aerator, 1/4" pop-up waste, flexible tails.

ZIN692	cromo - chrome	365
ZIN692.C8	nickel	440
ZIN692.C3	brushed nickel	440
ZIN692.C40	gold	655
ZIN692.C41	brushed gold	655
ZIN692.C50	metal black	475
ZIN692.C51	brushed metal black	475
ZIN692.W1	bianco opaco goffrato - embossed matt white	475
ZIN692.N1	nero opaco goffrato - embossed matt black	475

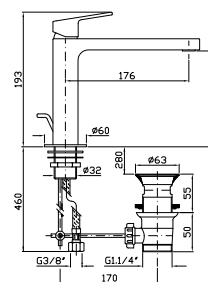

LAVABO
Miscelatore monocomando con bocca prolungata, aeratore, flessibili di collegamento, senza scarico.

Single lever basin mixer with extended spout, aerator, flexible tails, without pop-up waste.

ZIN695	cromo - chrome	350
ZIN695.C8	nickel	420
ZIN695.C3	brushed nickel	420
ZIN695.C40	gold	630
ZIN695.C41	brushed gold	630
ZIN695.C50	metal black	455
ZIN695.C51	brushed metal black	455
ZIN695.W1	bianco opaco goffrato - embossed matt white	455
ZIN695.N1	nero opaco goffrato - embossed matt black	455

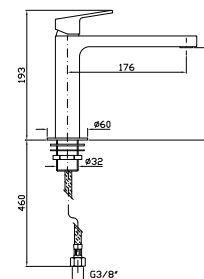

LAVABO
Miscelatore monocomando con bocca alta, aeratore, scarico da 1/4", flessibili di collegamento.

Single lever basin mixer with high spout, aerator, 1/4" pop-up waste, flexible tails.

ZIN691	cromo - chrome	435
ZIN691.C8	nickel	525
ZIN691.C3	brushed nickel	525
ZIN691.C40	gold	785
ZIN691.C41	brushed gold	785
ZIN691.C50	metal black	570
ZIN691.C51	brushed metal black	570
ZIN691.W1	bianco opaco goffrato - embossed matt white	570
ZIN691.N1	nero opaco goffrato - embossed matt black	570

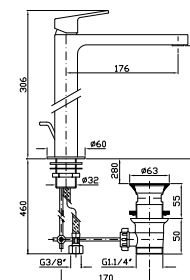

LAVABO
Miscelatore monocomando con bocca alta, aeratore, flessibili di collegamento, senza scarico.

Single lever basin mixer with high spout, aerator, flexible tails, without pop-up waste.

ZIN694	cromo - chrome	425
ZIN694.C8	nickel	510
ZIN694.C3	brushed nickel	510
ZIN694.C40	gold	765
ZIN694.C41	brushed gold	765
ZIN694.C50	metal black	555
ZIN694.C51	brushed metal black	555
ZIN694.W1	bianco opaco goffrato - embossed matt white	555
ZIN694.N1	nero opaco goffrato - embossed matt black	555

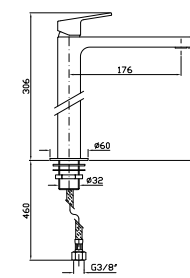

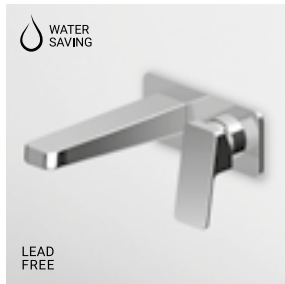

LAVABO
 Miscelatore monocomando incasso con aeratore.
 Lunghezza bocca 180 mm.
 Built-in single lever basin mixer with aerator.
 Spout projection 180 mm.

Parte esterna
 External part

ZIN634	cromo - chrome	270
ZIN634.C8	nickel	325
ZIN634.C3	brushed nickel	325
ZIN634.C40	gold	490
ZIN634.C41	brushed gold	490
ZIN634.C50	metal black	355
ZIN634.C51	brushed metal black	355
ZIN634.W1	bianco opaco gofrato - embossed matt white	355
ZIN634.N1	nero opaco gofrato - embossed matt black	355

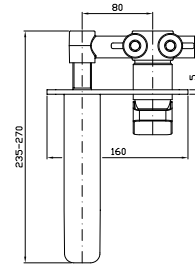

Parte incasso
 Built-in part

R99815		125
---------------	--	-----



RUBINETTO ELETTRONICO
 Rubinetto elettronico incasso con alimentazione a batteria.
 Con miscelazione meccanica.

Built-in electronic basin mixer powered by batteries.
 With mechanical water mixing.

Parte esterna
 External part

ZIN079	cromo - chrome	990
ZIN079.C8	nickel	1.190
ZIN079.C3	brushed nickel	1.190
ZIN079.C40	gold	1.785
ZIN079.C41	brushed gold	1.785
ZIN079.C50	metal black	1.290
ZIN079.C51	brushed metal black	1.290
ZIN079.W1	bianco opaco gofrato - embossed matt white	1.290
ZIN079.N1	nero opaco gofrato - embossed matt black	1.290

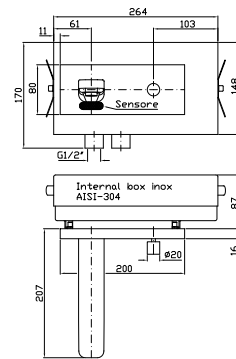

Parte incasso
 Built-in part

R99688		270
---------------	--	-----



VASCA
 Miscelatore monocomando free standing con deviatore e completo doccia con doccetta Z94725.

Free standing single lever bath mixer with diverter and shower set with handshower Z94725.

Per versioni in finitura, doccetta Z94177.

Handshower Z94177 on finishing version.

Parte esterna
 External part

ZIN740	cromo - chrome	1.535
ZIN740.C8	nickel	1.840
ZIN740.C3	brushed nickel	1.840
ZIN740.C40	gold	2.760
ZIN740.C41	brushed gold	2.760
ZIN740.C50	metal black	1.995
ZIN740.C51	brushed metal black	1.995
ZIN740.W1	bianco opaco gofrato - embossed matt white	1.995
ZIN740.N1	nero opaco gofrato - embossed matt black	1.995

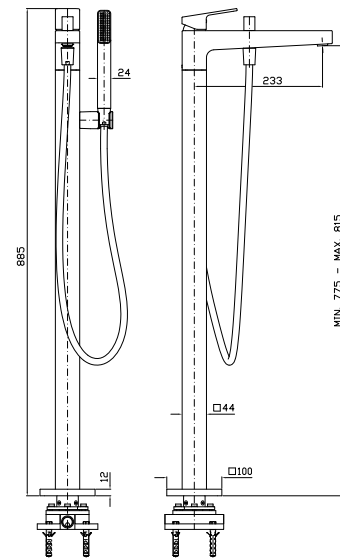

Parte incasso
 Built-in part

R99797		270
---------------	--	-----



VASCA-DOCCIA
 Miscelatore monocomando incasso
 con deviatore per corpo incasso
 universale Zetasystem R97800.

Built-in single lever bath-shower
 mixer with diverter for Zetasystem
 (R97800) - universal built-in body.

Parte esterna
 External part

ZIN096
 ZIN096.C8
 ZIN096.C3
 ZIN096.C40
 ZIN096.C41
 ZIN096.C50
 ZIN096.C51
 ZIN096.W1
 ZIN096.N1

cromo - chrome
 nickel
 brushed nickel
 gold
 brushed gold
 metal black
 brushed metal black
 bianco opaco gofrato -
 embossed matt white
 nero opaco gofrato -
 embossed matt black

335
 400
 400
 600
 600
 435
 435
 435

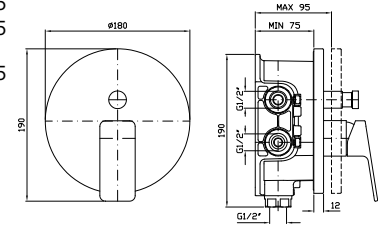

Zetasystem - corpo incasso universale
 Zetasystem - universal built-in body

R97800

135



DOCCIA
 Miscelatore monocomando incasso.

Built-in single lever shower mixer.

Parte esterna
 External part

ZIN126
 ZIN126.C8
 ZIN126.C3
 ZIN126.C40
 ZIN126.C41
 ZIN126.C50
 ZIN126.C51
 ZIN126.W1
 ZIN126.N1

cromo - chrome
 nickel
 brushed nickel
 gold
 brushed gold
 metal black
 brushed metal black
 bianco opaco gofrato -
 embossed matt white
 nero opaco gofrato -
 embossed matt black

185
 225
 225
 335
 335
 245
 245
 245

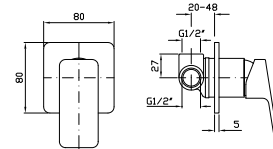

Parte incasso
 Built-in part

R99499

55



DOCCIA
 Miscelatore monocomando incasso
 per corpo incasso universale
 Zetasystem R97800.

Built-in single lever shower mixer
 for Zetasystem (R97800) - universal
 built-in body.

Parte esterna
 External part

ZIN090
 ZIN090.C8
 ZIN090.C3
 ZIN090.C40
 ZIN090.C41
 ZIN090.C50
 ZIN090.C51
 ZIN090.W1
 ZIN090.N1

cromo - chrome
 nickel
 brushed nickel
 gold
 brushed gold
 metal black
 brushed metal black
 bianco opaco gofrato -
 embossed matt white
 nero opaco gofrato -
 embossed matt black

275
 330
 330
 495
 495
 360
 360
 360
 360

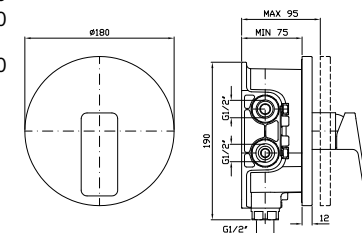

Zetasystem - corpo incasso universale
 Zetasystem - universal built-in body

R97800

135



DOCCIA
Termostatico incasso da 1/2", con rubinetto d'arresto. Installazione possibile sia in verticale che in orizzontale.

1/2" built-in thermostatic shower mixer with stop valve. Both vertical and horizontal installation possible.

Parte esterna
External part

ZIN659
ZIN659.C8
ZIN659.C3
ZIN659.C41
ZIN659.C50
ZIN659.C51
ZIN659.W1

cromo - chrome
nickel
brushed nickel
gold
brushed gold
metal black
brushed metal black
bianco opaco goffrato - embossed matt white
nero opaco goffrato - embossed matt black

175
210
210
315
315
230
230
230
230

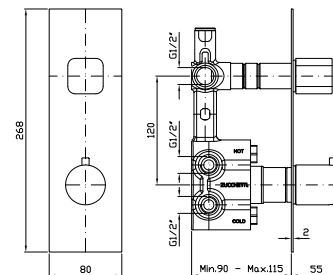

Parte incasso
Built-in part

R97820

345



DOCCIA
Termostatico incasso da 1/2", con 2 rubinetti d'arresto. Installazione possibile sia in verticale che in orizzontale.

1/2" built-in thermostatic shower mixer with 2 stop valves. Both vertical and horizontal installation possible.

Parte esterna
External part

ZIN660
ZIN660.C8
ZIN660.C3
ZIN660.C40
ZIN660.C41
ZIN660.C50
ZIN660.C51
ZIN660.W1

cromo - chrome
nickel
brushed nickel
gold
brushed gold
metal black
brushed metal black
bianco opaco goffrato - embossed matt white
nero opaco goffrato - embossed matt black

270
325
325
485
485
350
350
350
350

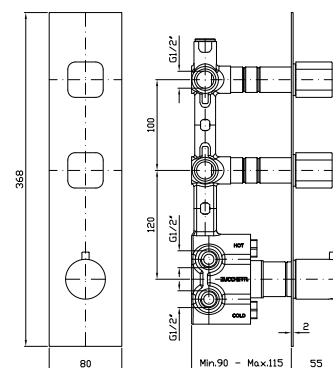

Parte incasso
Built-in part

R97821

470



DOCCIA
Termostatico incasso da 1/2", con 3 rubinetti d'arresto. Installazione possibile sia in verticale che in orizzontale.

1/2" built-in thermostatic shower mixer with 3 stop valves. Both vertical and horizontal installation possible.

Parte esterna
External part

ZIN661
ZIN661.C8
ZIN661.C3
ZIN661.C40
ZIN661.C41
ZIN661.C50
ZIN661.C51
ZIN661.W1

cromo - chrome
nickel
brushed nickel
gold
brushed gold
metal black
brushed metal black
bianco opaco goffrato - embossed matt white
nero opaco goffrato - embossed matt black

365
440
440
655
655
475
475
475
475

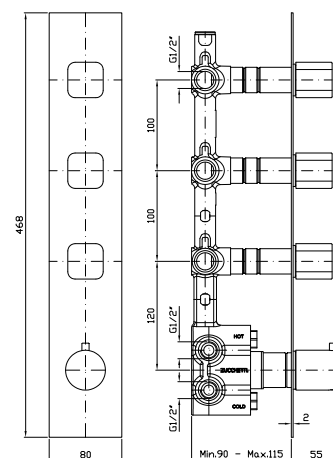

Parte incasso
Built-in part

R97822

600



DOCCIA
Termostatico incasso da 1/2", con 4 rubinetti d'arresto. Installazione possibile sia in verticale che in orizzontale.

1/2" built-in thermostatic shower mixer with 4 stop valves. Both vertical and horizontal installation possible.

Parte esterna
External part

- ZIN662
- ZIN662.C8
- ZIN662.C3
- ZIN662.C40
- ZIN662.C41
- ZIN662.C50
- ZIN662.C51
- ZIN662.W1

- cromo - chrome
- nickel
- brushed nickel
- gold
- brushed gold
- metal black
- brushed metal black
- bianco opaco gofrato - embossed matt white
- nero opaco gofrato - embossed matt black

- 460
- 550
- 550
- 825
- 825
- 600
- 600
- 600

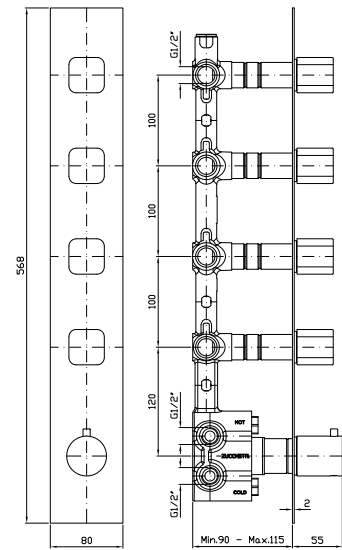

Parte incasso
Built-in part

R97823

730



DOCCIA CON DEVIATORE 2 VIE
Termostatico incasso da 1/2" e deviatore a 2 vie con apertura/chiusura acqua. Installazione possibile sia in verticale che in orizzontale.

1/2" built-in thermostatic shower mixer and 2 way diverter with water on/off function. Both vertical and horizontal installation possible.

Parte esterna
External part

- ZIN646
- ZIN646.C8
- ZIN646.C3
- ZIN646.C40
- ZIN646.C41
- ZIN646.C50
- ZIN646.C51
- ZIN646.W1

- cromo - chrome
- nickel
- brushed nickel
- gold
- brushed gold
- metal black
- brushed metal black
- bianco opaco gofrato - embossed matt white
- nero opaco gofrato - embossed matt black

- 180
- 215
- 215
- 325
- 325
- 235
- 235
- 235
- 235
- 235

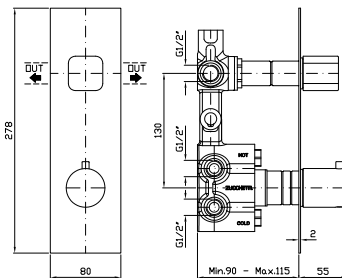

Parte incasso
Built-in part

R97810

400



DEVIATORE 2 VIE
Senza apertura/chiusura acqua, uscite da 1/2".

2 way diverter without water on/off function, 1/2" outlets.

Parte esterna
External part

- Z94595
- Z94595.C8
- Z94595.C3
- Z94595.C40
- Z94595.C41
- Z94595.C50
- Z94595.C51
- Z94595.W1

- cromo - chrome
- nickel
- brushed nickel
- gold
- brushed gold
- metal black
- brushed metal black
- bianco opaco gofrato - embossed matt white
- nero opaco gofrato - embossed matt black

- 130
- 160
- 160
- 240
- 240
- 170
- 170
- 170
- 170

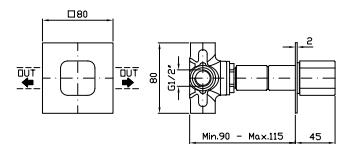

Parte incasso
Built-in part

R97830

130





DOCCIA CON DEVIATORE 3 VIE
 Termostatico incasso da 1/2" e deviatore a 3 vie con apertura/chiusura acqua. Installazione possibile sia in verticale che in orizzontale.
 1/2" built-in thermostatic shower mixer and 3 way diverter with water on/off function. Both vertical and horizontal installation possible.

Parte esterna
 External part

ZIN646	cromo - chrome	180
ZIN646.C8	nickel	215
ZIN646.C3	brushed nickel	215
ZIN646.C40	gold	325
ZIN646.C41	brushed gold	325
ZIN646.C50	metal black	235
ZIN646.C51	brushed metal black	235
ZIN646.W1	bianco opaco goffrato - embossed matt white	235
	nero opaco goffrato - embossed matt black	235

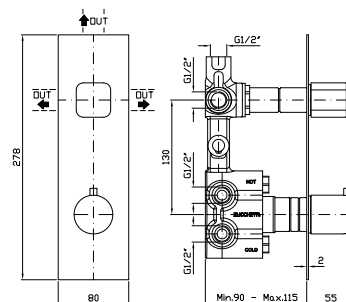

Parte incasso
 Built-in part

R97815

470

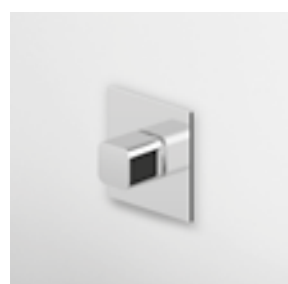

DEVIATORE 3 VIE
 Senza apertura/chiusura acqua, uscite da 1/2".
 3 way diverter without water on/off function, 1/2" outlets.

Parte esterna
 External part

Z94595	cromo - chrome	130
Z94595.C8	nickel	160
Z94595.C3	brushed nickel	160
Z94595.C40	gold	240
Z94595.C41	brushed gold	240
Z94595.C50	metal black	170
Z94595.C51	brushed metal black	170
Z94595.W1	bianco opaco goffrato - embossed matt white	170
	nero opaco goffrato - embossed matt black	170

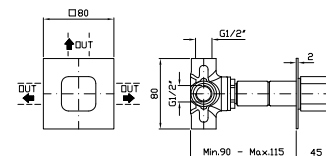

Parte incasso
 Built-in part

R97835

195



DOCCIA
 Termostatico incasso da 1/2", con rubinetto d'arresto per corpo incasso universale Zetasystem R97800.
 1/2" Built-in thermostatic shower mixer with stop valve for Zetasystem (R97800) - universal built-in body.

Parte esterna
 External part



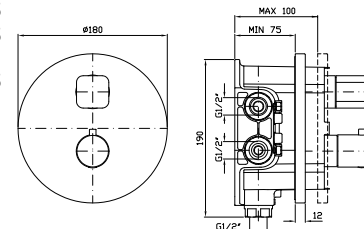

ZIN800	cromo - chrome	580
ZIN800.C8	nickel	695
ZIN800.C3	brushed nickel	695
ZIN800.C40	gold	1.045
ZIN800.C41	brushed gold	1.045
ZIN800.C50	metal black	755
ZIN800.C51	brushed metal black	755
ZIN800.W1	bianco opaco goffrato - embossed matt white	755
	nero opaco goffrato - embossed matt black	755

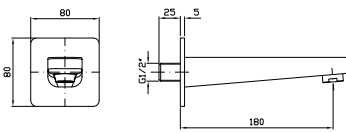

Zetasystem - corpo incasso universale
 Zetasystem - universal built-in body

R97800

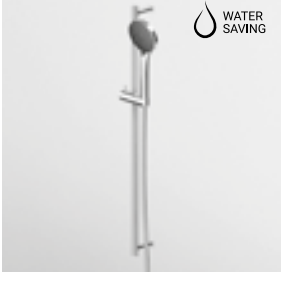
135

		CODICE		EURO	
	BOCCA Bocca di erogazione L. 180 mm. Wall spout L. 180 mm.	Z92198	cromo - chrome	180	
		Z92198.C8	nickel	215	
		Z92198.C3	brushed nickel	215	
		Z92198.C40	gold	325	
		Z92198.C41	brushed gold	325	
		Z92198.C50	metal black	235	
		Z92198.C51	brushed metal black	235	
		Z92198.W1	bianco opaco goffrato - embossed matt white	235	
		Z92198.N1	nero opaco goffrato - embossed matt black	235	
			SOFFIONE LATERALE A getto fisso per cabine doccia, con sistema anticalcare. Lateral shower head, simple jet, for shower box, with anti-limescale system.	Z92899	
Z92899.C8	nickel			120	
Z92899.C3	brushed nickel			120	
Z92899.C40	gold			180	
Z92899.C41	brushed gold			180	
Z92899.C50	metal black			130	
Z92899.C51	brushed metal black			130	
Z92899.W1	bianco opaco goffrato - embossed matt white			130	
Z92899.N1	nero opaco goffrato - embossed matt black			130	
	ASTA MURALE SINGOLA Con barra da 800 mm. Slide rail with adjustable bracket. Length 800 mm.			Z95201	cromo - chrome
		Z95201.C8	nickel	175	
		Z95201.C3	brushed nickel	175	
		Z95201.C40	gold	250	
		Z95201.C41	brushed gold	250	
		Z95201.C50	metal black	210	
		Z95201.C51	brushed metal black	210	
		Z95201.W1	bianco opaco goffrato - embossed matt white	210	
		Z95201.N1	nero opaco goffrato - embossed matt black	210	
			COMPLETO ASTA MURALE Con barra da 800 mm, doccetta a 3 getti Z94731, flessibile da 1500 mm. Complete slide rail length 800 mm, handshower Z94731 3 jets, 1500 mm flexible hose.	Z95181	cromo - chrome
Z95181.C8	nickel			330	
Z95181.C3	brushed nickel			330	
Z95181.C40	gold			560	
Z95181.C41	brushed gold			560	
Z95181.C50	metal black			410	
Z95181.C51	brushed metal black			410	
Z95181.W1	bianco opaco goffrato - embossed matt white			410	
Z95181.N1	nero opaco goffrato - embossed matt black			410	
	COMPLETO ASTA MURALE Con barra da 800 mm, doccetta a 3 getti Z94740, flessibile da 1500 mm. Complete slide rail length 800 mm, handshower Z94740 3 jets, 1500 mm flexible hose.			Z95205	cromo - chrome
		Z95205.C8	nickel	330	
		Z95205.C3	brushed nickel	330	
		Z95205.C40	gold	560	
		Z95205.C41	brushed gold	560	
		Z95205.C50	metal black	410	
		Z95205.C51	brushed metal black	410	
		Z95205.W1	bianco opaco goffrato - embossed matt white	410	
		Z95205.N1	nero opaco goffrato - embossed matt black	410	
			FLESSIBILE In PVC. Lunghezza 1500 mm. PVC flexible hose. Length 1500 mm.	Z94130	argento - silver
Z94130.C8	nickel			55	
Z94130.C3	brushed nickel			55	
Z94130.C40	gold			85	
Z94130.C41	brushed gold			85	
Z94130.C50	metal black			60	
Z94130.C51	brushed metal black			60	
Z94130.W1	bianco opaco goffrato - embossed matt white			60	
Z93890	nero - black			75	



FLESSIBILE
In ottone.
Lunghezza 1500 mm.

Brass flexible hose.
Length 1500 mm.

Z93867

cromo - chrome

35

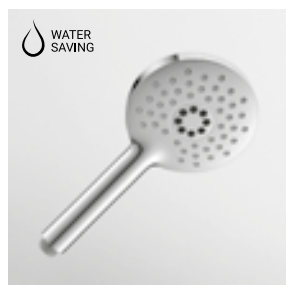
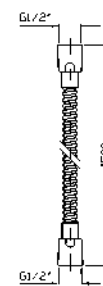

DOCCETTA
A 3 getti in ABS,
con sistema anticalcare.

ABS handshower 3 jets,
with anti-limescale system.

Z94740

cromo - chrome

85

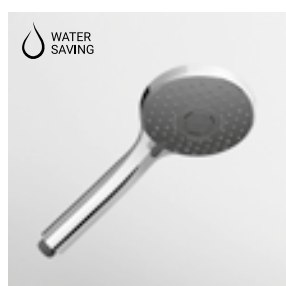
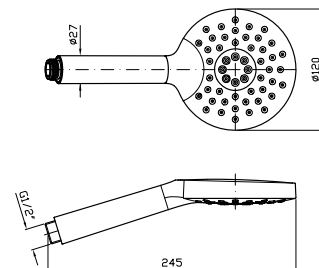

DOCCETTA
A 3 getti in ABS,
con sistema anticalcare.

ABS handshower 3 jets,
with anti-limescale system.

Z94731
Z94731.C8
Z94731.C3
Z94731.C40
Z94731.C41
Z94731.C50
Z94731.C51
Z94731.W1
Z94731.N1

cromo - chrome
nickel
brushed nickel
gold
brushed gold
metal black
brushed metal black
bianco opaco gofrato -
embossed matt white
nero opaco gofrato -
embossed matt black

105
130
130
195
195
140
140
140

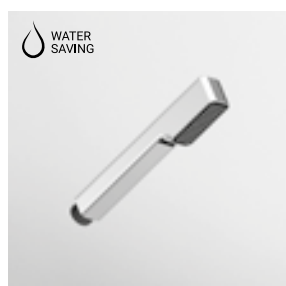
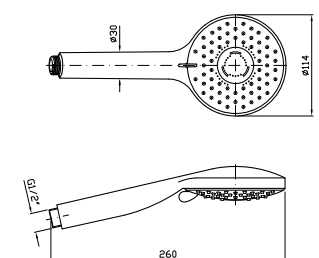

DOCCETTA
A getto fisso in ABS,
con sistema anticalcare.

ABS handshower simple jet,
with anti-limescale system.

Z94725

cromo - chrome

80

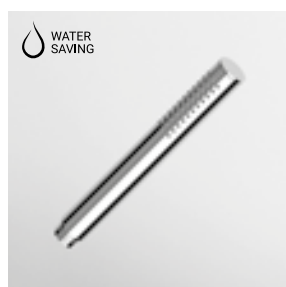
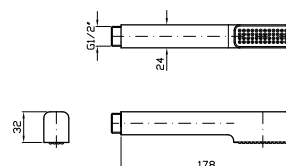

DOCCETTA
A getto fisso in ottone,
con sistema anticalcare.

Brass handshower simple jet,
with anti-limescale system.

Z94177
Z94177.C8
Z94177.C3
Z94177.C40
Z94177.C41
Z94177.C50
Z94177.C51
Z94177.W1
Z94177.N1

cromo - chrome
nickel
brushed nickel
gold
brushed gold
metal black
brushed metal black
bianco opaco gofrato -
embossed matt white
nero opaco gofrato -
embossed matt black

110
135
135
200
200
145
145
145

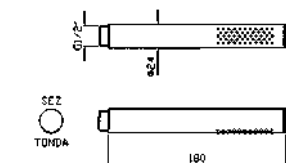

APPENDIDOCCIA FISSO
Per gruppo esterno.





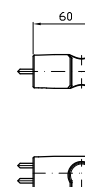

Handshower support
for exposed mixer.

Z93792
Z93792.C8
Z93792.C3
Z93792.C40
Z93792.C41
Z93792.C50
Z93792.C51
Z93792.W1
Z93792.N1

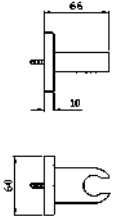
cromo - chrome
nickel
brushed nickel
gold
brushed gold
metal black
brushed metal black
bianco opaco gofrato -
embossed matt white
nero opaco gofrato -
embossed matt black

45
55
55
80
80
60
60
60
60



		CODICE		EURO	
	APPENDIDOCCIA FISSO Per gruppo esterno. Handshower support for exposed mixer.	Z93944	cromo - chrome	155	
		Z93944.C8	nickel	185	
		Z93944.C3	brushed nickel	185	
		Z93944.C40	gold	280	
		Z93944.C41	brushed gold	280	
		Z93944.C50	metal black	205	
		Z93944.C51	brushed metal black	205	
		Z93944.W1	bianco opaco goffrato - embossed matt white	205	
		Z93944.N1	nero opaco goffrato - embossed matt black	205	
			APPENDIDOCCIA DUPLEX Da 1/2"x1/2". Per gruppo incasso. Wall mounted shower support, 1/2" hose connection.	Z93933	
Z93933.C8	nickel			135	
Z93933.C3	brushed nickel			135	
Z93933.C40	gold			200	
Z93933.C41	brushed gold			200	
Z93933.C50	metal black			145	
Z93933.C51	brushed metal black			145	
Z93933.W1	bianco opaco goffrato - embossed matt white			145	
Z93933.N1	nero opaco goffrato - embossed matt black			145	
	APPENDIDOCCIA DUPLEX Da 1/2"x1/2". Per gruppo incasso. Wall mounted shower support, 1/2" hose connection.			Z93938	cromo - chrome
		Z93938.C8	nickel	215	
		Z93938.C3	brushed nickel	215	
		Z93938.C40	gold	325	
		Z93938.C41	brushed gold	325	
		Z93938.C50	metal black	235	
		Z93938.C51	brushed metal black	235	
		Z93938.W1	bianco opaco goffrato - embossed matt white	235	
		Z93938.N1	nero opaco goffrato - embossed matt black	235	
			PRESA ACQUA Da 1/2"x1/2". Per gruppo incasso. Wall elbow, 1/2"x1/2".	Z93924	cromo - chrome
Z93924.C8	nickel			110	
Z93924.C3	brushed nickel			110	
Z93924.C40	gold			165	
Z93924.C41	brushed gold			165	
Z93924.C50	metal black			120	
Z93924.C51	brushed metal black			120	
Z93924.W1	bianco opaco goffrato - embossed matt white			120	
Z93924.N1	nero opaco goffrato - embossed matt black			120	
	PRESA ACQUA Da 1/2"x1/2". Per gruppo incasso. Wall elbow, 1/2"x1/2".			Z93805	cromo - chrome
		Z93805.C8	nickel	205	
		Z93805.C3	brushed nickel	205	
		Z93805.C40	gold	310	
		Z93805.C41	brushed gold	310	
		Z93805.C50	metal black	225	
		Z93805.C51	brushed metal black	225	
		Z93805.W1	bianco opaco goffrato - embossed matt white	225	
		Z93805.N1	nero opaco goffrato - embossed matt black	225	
			BRACCIO DOCCIA A parete. Lunghezza 350 mm. Wall mounted shower arm. Length 350 mm.	Z93027	cromo - chrome
Z93027.C8	nickel			115	
Z93027.C3	brushed nickel			115	
Z93027.C40	gold			175	
Z93027.C41	brushed gold			175	
Z93027.C50	metal black			125	
Z93027.C51	brushed metal black			125	
Z93027.W1	bianco opaco goffrato - embossed matt white			125	
Z93027.N1	nero opaco goffrato - embossed matt black			125	

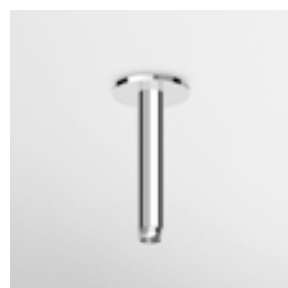

BRACCIO DOCCIA
A soffitto. Lunghezza 130 mm.

Ceiling mounted shower arm.
Length 130 mm.

Z93026	cromo - chrome	40
Z93026.C8	nickel	50
Z93026.C3	brushed nickel	50
Z93026.C40	gold	75
Z93026.C41	brushed gold	75
Z93026.C50	metal black	55
Z93026.C51	brushed metal black	55
Z93026.W1	bianco opaco goffrato - embossed matt white	55
Z93026.N1	nero opaco goffrato - embossed matt black	55

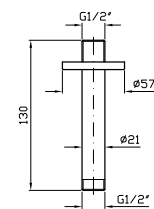

BRACCIO DOCCIA
A soffitto. Lunghezza 300 mm.

Ceiling mounted shower arm.
Length 300 mm.

Z93024	cromo - chrome	80
Z93024.C8	nickel	95
Z93024.C3	brushed nickel	95
Z93024.C40	gold	145
Z93024.C41	brushed gold	145
Z93024.C50	metal black	105
Z93024.C51	brushed metal black	105
Z93024.W1	bianco opaco goffrato - embossed matt white	105
Z93024.N1	nero opaco goffrato - embossed matt black	105

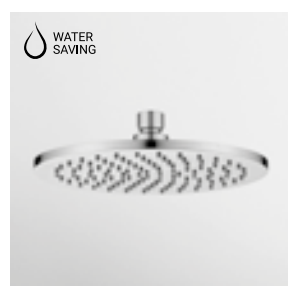
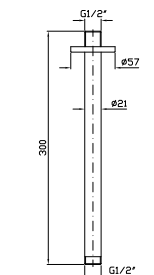

SOFFIONE Ø 200
In ottone, a getto fisso con sistema anticalcare, spessore 8 mm. Ispezionabile.

Ø 200 mm brass shower head with anti-limescale system, 8 mm thickness. Inspectionable.

Z94265	cromo - chrome	250
Z94265.C8	nickel	300
Z94265.C3	brushed nickel	300
Z94265.C40	gold	450
Z94265.C41	brushed gold	450
Z94265.C50	metal black	325
Z94265.C51	brushed metal black	325
Z94265.W1	bianco opaco goffrato - embossed matt white	325
Z94265.N1	nero opaco goffrato - embossed matt black	325

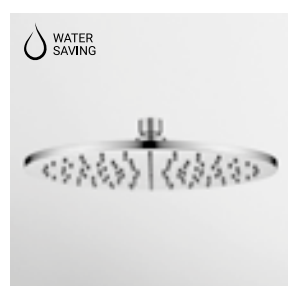
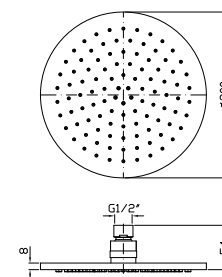

SOFFIONE Ø 300
In ottone, a getto fisso con sistema anticalcare, spessore 8 mm. Ispezionabile.

Ø 300 mm brass shower head with anti-limescale system, 8 mm thickness. Inspectionable.

Z94266	cromo - chrome	445
Z94266.C8	nickel	535
Z94266.C3	brushed nickel	535
Z94266.C40	gold	800
Z94266.C41	brushed gold	800
Z94266.C50	metal black	580
Z94266.C51	brushed metal black	580
Z94266.W1	bianco opaco goffrato - embossed matt white	580
Z94266.N1	nero opaco goffrato - embossed matt black	580

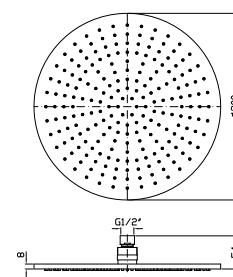

SOFFIONE Ø 205
In ABS, a getto fisso con sistema anticalcare.

Ø 205 mm ABS shower head, with anti-limescale system.

Z94279	cromo - chrome	180
--------	----------------	-----

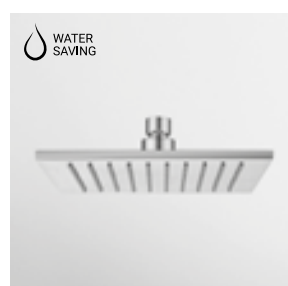
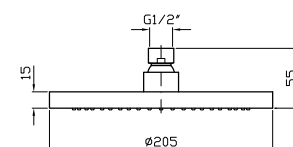

SOFFIONE 200X200
In ottone, a getto fisso con sistema anticalcare, spessore 8 mm. Ispezionabile.

200X200 mm brass shower head with anti-limescale system, 8 mm thickness. Inspectionable.

Z94268	cromo - chrome	360
Z94268.C8	nickel	430
Z94268.C3	brushed nickel	430
Z94268.C40	gold	650
Z94268.C41	brushed gold	650
Z94268.C50	metal black	470
Z94268.C51	brushed metal black	470
Z94268.W1	bianco opaco goffrato - embossed matt white	470
Z94268.N1	nero opaco goffrato - embossed matt black	470

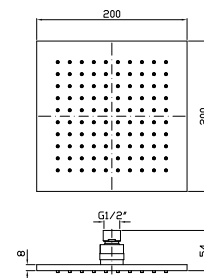

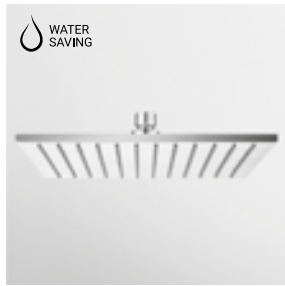

SOFFIONE 300X300

In ottone, a getto fisso con sistema anticalcare, spessore 8 mm. Ispezionabile.

300X300 mm brass shower head with anti-limescale system, 8 mm thickness. Inspectionable.

- Z94269
- Z94269.C8
- Z94269.C3
- Z94269.C40
- Z94269.C41
- Z94269.C50
- Z94269.C51
- Z94269.W1
- Z94269.N1

- cromo - chrome
- nickel
- brushed nickel
- gold
- brushed gold
- metal black
- brushed metal black
- bianco opaco goffrato - embossed matt white
- nero opaco goffrato - embossed matt black

- 525
- 630
- 630
- 940
- 940
- 680
- 680
- 680
- 680

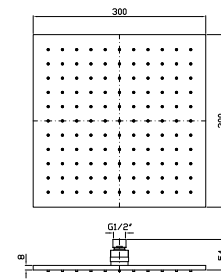

IDROSCOPINO WC/BIDET

Completo di miscelatore monocomando incasso, doccetta shut-off in ottone, appendidoccia duplex e flessibile da 1200 mm.

WC/bidet hydrobrush with built-in single lever mixer, brass shut-off handshower, handshower support and 1200 mm flexible hose.

Parte esterna
External part

- ZIN417
- ZIN417.C8
- ZIN417.C3
- ZIN417.C40
- ZIN417.C41
- ZIN417.C50
- ZIN417.C51
- ZIN417.W1
- ZIN417.N1

- cromo - chrome
- nickel
- brushed nickel
- gold
- brushed gold
- metal black
- brushed metal black
- bianco opaco goffrato - embossed matt white
- nero opaco goffrato - embossed matt black

- 375
- 450
- 450
- 675
- 675
- 490
- 490
- 490
- 490

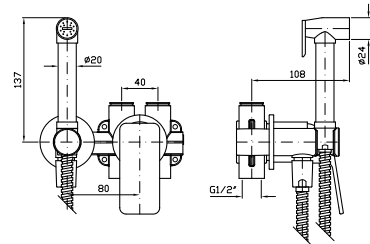

Parte incasso con elementi liberi, distanza variabile.

Built-in part, not assembled, variable distance.

R99499

55



Parte incasso con corpo unico, interasse 80 mm.

Assembled built-in part, interaxe 80 mm.

R99815

125



IDROSCOPINO WC/BIDET

Completo di rubinetto da 1/2" con appendidoccia integrato, doccetta shut-off in ottone, flessibile da 1200 mm.

WC/bidet hydrobrush with 1/2" tap and with integrated handshower support, brass shut-off handshower, 1200 mm flexible hose.

- Z93994
- Z93994.C8
- Z93994.C3
- Z93994.C40
- Z93994.C41
- Z93994.C50
- Z93994.C51
- Z93994.W1
- Z93994.N1

- cromo - chrome
- nickel
- brushed nickel
- gold
- brushed gold
- metal black
- brushed metal black
- bianco opaco goffrato - embossed matt white
- nero opaco goffrato - embossed matt black

- 325
- 390
- 390
- 585
- 585
- 420
- 420
- 420
- 420

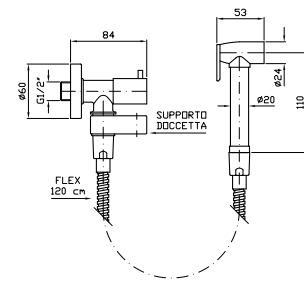

SCARICO UNIVERSALE

Chiusura a pressione.

Pop-up waste, with push system.

- R97755
- R97755.C8
- R97755.C3
- R97755.C40
- R97755.C41
- R97755.C50
- R97755.C51
- R97755.W1
- R97755.N1

- cromo - chrome
- nickel
- brushed nickel
- gold
- brushed gold
- metal black
- brushed metal black
- bianco opaco goffrato - embossed matt white
- nero opaco goffrato - embossed matt black

- 75
- 105
- 105
- 150
- 150
- 125
- 125
- 125
- 125

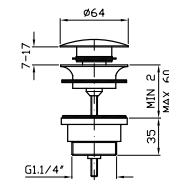

SCARICO UNIVERSALE

Uscita libera.

Open waste.

- R97760
- R97760.C8
- R97760.C3
- R97760.C40
- R97760.C41
- R97760.C50
- R97760.C51
- R97760.W1
- R97760.N1

- cromo - chrome
- nickel
- brushed nickel
- gold
- brushed gold
- metal black
- brushed metal black
- bianco opaco goffrato - embossed matt white
- nero opaco goffrato - embossed matt black

- 65
- 85
- 85
- 135
- 135
- 90
- 90
- 90
- 90

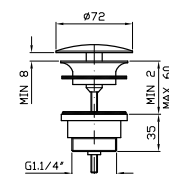

Jingle Accessori

CODICE

EURO



RUBINETTO SOTTOLAVABO
Da 1/2", con filtro.

Angle stop valve 1/2" inlet, with filter.

Z9127P.9500	cromo - chrome	200
Z9127P.9500C8	nickel	240
Z9127P.9500C3	brushed nickel	240
Z9127P.9500C40	gold	360
Z9127P.9500C41	brushed gold	360
Z9127P.9500C50	metal black	260
Z9127P.9500C51	brushed metal black	260
Z9127P.9500W1	bianco opaco goffrato - embossed matt white	260
Z9127P.9500N1	nero opaco goffrato - embossed matt black	260

2 pezzi/ 2 pcs
Prezzo per confezione/ Price for package

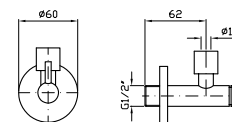

SIFONE
Da 1 1/4" senza piletta.

1 1/4" bottle trap without plug.

Z9502P	cromo - chrome	170
Z9502P.C8	nickel	205
Z9502P.C3	brushed nickel	205
Z9502P.C40	gold	310
Z9502P.C41	brushed gold	310
Z9502P.C50	metal black	225
Z9502P.C51	brushed metal black	225
Z9502P.W1	bianco opaco goffrato - embossed matt white	225
Z9502P.N1	nero opaco goffrato - embossed matt black	225

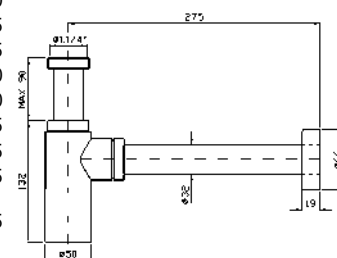

PLACCA PER CASSETTE DI SCARICO
Placca di comando in acciaio inox, attacco magnetico, senza fissaggi a vista. Compatibile con Geberit Sigma 8 e Sigma 12. Incasso minimo della cassetta Geberit: 25 mm.

Toilet flush plate with stainless steel plate, magnetic connection, no fixing in sight. Suitable for use with Geberit Sigma 8 and Sigma 12. Minimum required recess of the Geberit box: 25 mm.

Z95340	cromo - chrome	505
Z95340.C8	nickel	610
Z95340.C3	brushed nickel	610
Z95340.C40	gold	910
Z95340.C41	brushed gold	910
Z95340.C50	metal black	660
Z95340.C51	brushed metal black	660
Z95340.W1	bianco opaco goffrato - embossed matt white	660
Z95340.N1	nero opaco goffrato - embossed matt black	660

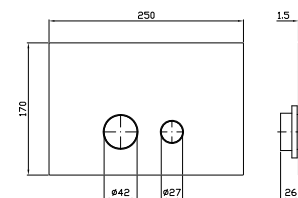

PORTA SAPONE
A muro con piattino in ceramica.

Ceramic wall soap dish.

ZAC710	cromo - chrome	180
ZAC710.C8	nickel	215
ZAC710.C3	brushed nickel	215
ZAC710.C40	gold	325
ZAC710.C41	brushed gold	325
ZAC710.C50	metal black	235
ZAC710.C51	brushed metal black	235
ZAC710.W1	bianco opaco goffrato - embossed matt white	235
ZAC710.N1	nero opaco goffrato - embossed matt black	235

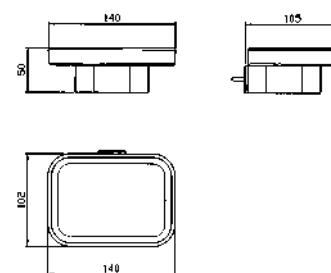

PORTA BICCHIERE
A muro con bicchiere in ceramica.

Ceramic wall tumbler holder.

ZAC713	cromo - chrome	190
ZAC713.C8	nickel	230
ZAC713.C3	brushed nickel	230
ZAC713.C40	gold	345
ZAC713.C41	brushed gold	345
ZAC713.C50	metal black	250
ZAC713.C51	brushed metal black	250
ZAC713.W1	bianco opaco goffrato - embossed matt white	250
ZAC713.N1	nero opaco goffrato - embossed matt black	250

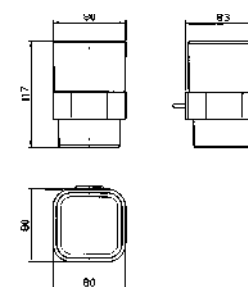







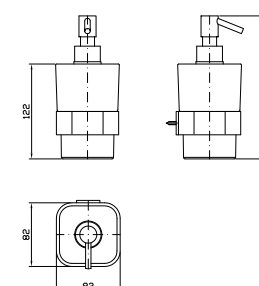

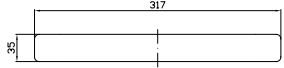
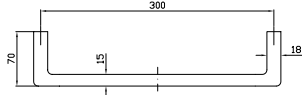

DISPENSER
A muro con contenitore in ceramica.

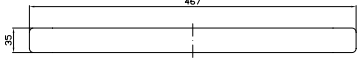
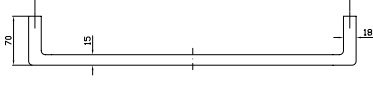
Ceramic wall mounted soap dispenser.

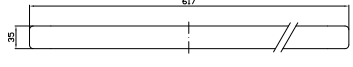
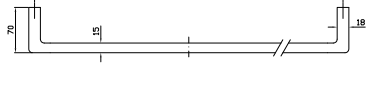
ZAC715	cromo - chrome	240
ZAC715.C8	nickel	290
ZAC715.C3	brushed nickel	290
ZAC715.C40	gold	435
ZAC715.C41	brushed gold	435
ZAC715.C50	metal black	315
ZAC715.C51	brushed metal black	315
ZAC715.W1	bianco opaco goffrato - embossed matt white	315
ZAC715.N1	nero opaco goffrato - embossed matt black	315

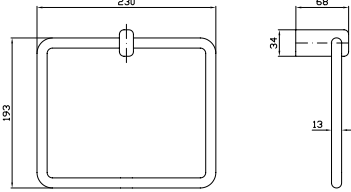
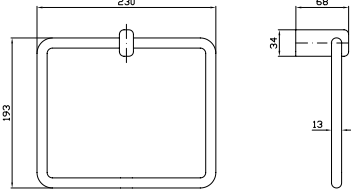

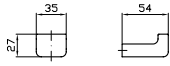
Jingle Accessori

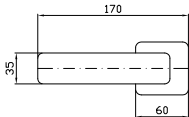
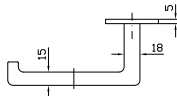
		CODICE		EURO	
	PORTA SALVIETTE Lunghezza 30 cm. Towel holder, length 30 cm.	ZAC920	cromo - chrome	135	
		ZAC920.C8	nickel	160	
		ZAC920.C3	brushed nickel	160	
		ZAC920.C40	gold	245	
		ZAC920.C41	brushed gold	245	
		ZAC920.C50	metal black	175	
		ZAC920.C51	brushed metal black	175	
		ZAC920.W1	bianco opaco goffrato - embossed matt white	175	
ZAC920.N1	nero opaco goffrato - embossed matt black	175			
	PORTA SALVIETTE Lunghezza 45 cm. Towel holder, length 45 cm.	ZAC921	cromo - chrome	145	
		ZAC921.C8	nickel	175	
		ZAC921.C3	brushed nickel	175	
		ZAC921.C40	gold	260	
		ZAC921.C41	brushed gold	260	
		ZAC921.C50	metal black	190	
		ZAC921.C51	brushed metal black	190	
		ZAC921.W1	bianco opaco goffrato - embossed matt white	190	
ZAC921.N1	nero opaco goffrato - embossed matt black	190			
	PORTA SALVIETTE Lunghezza 60 cm. Towel holder, length 60 cm.	ZAC922	cromo - chrome	155	
		ZAC922.C8	nickel	185	
		ZAC922.C3	brushed nickel	185	
		ZAC922.C40	gold	280	
		ZAC922.C41	brushed gold	280	
		ZAC922.C50	metal black	200	
		ZAC922.C51	brushed metal black	200	
		ZAC922.W1	bianco opaco goffrato - embossed matt white	200	
ZAC922.N1	nero opaco goffrato - embossed matt black	200			
	PORTA SALVIETTE AD ANELLO Ring towel holder.	ZAC925	cromo - chrome	175	
		ZAC925.C8	nickel	210	
		ZAC925.C3	brushed nickel	210	
		ZAC925.C40	gold	315	
		ZAC925.C41	brushed gold	315	
		ZAC925.C50	metal black	230	
		ZAC925.C51	brushed metal black	230	
		ZAC925.W1	bianco opaco goffrato - embossed matt white	230	
ZAC925.N1	nero opaco goffrato - embossed matt black	230			
	APPENDIABITI Hook.	ZAC950	cromo - chrome	45	
		ZAC950.C8	nickel	55	
		ZAC950.C3	brushed nickel	55	
		ZAC950.C40	gold	80	
		ZAC950.C41	brushed gold	80	
		ZAC950.C50	metal black	60	
		ZAC950.C51	brushed metal black	60	
		ZAC950.W1	bianco opaco goffrato - embossed matt white	60	
ZAC950.N1	nero opaco goffrato - embossed matt black	60			
	PORTA ROTOLO Toilet paper holder.	ZAC930	cromo - chrome	125	
		ZAC930.C8	nickel	150	
		ZAC930.C3	brushed nickel	150	
		ZAC930.C40	gold	225	
		ZAC930.C41	brushed gold	225	
		ZAC930.C50	metal black	165	
		ZAC930.C51	brushed metal black	165	
		ZAC930.W1	bianco opaco goffrato - embossed matt white	165	
ZAC930.N1	nero opaco goffrato - embossed matt black	165			

Jingle Accessori

		CODICE		EURO	
	PORTA SCOPINO	ZAD555	cromo - chrome	175	
	WC brush set, free standing.	ZAD555.C8	nickel	210	
		ZAD555.C3	brushed nickel	210	
		ZAD555.C40	gold	315	
		ZAD555.C41	brushed gold	315	
		ZAD555.C50	metal black	230	
		ZAD555.C51	brushed metal black	230	
		ZAD555.W1	bianco opaco goffrato - embossed matt white	230	
		ZAD555.N1	nero opaco goffrato - embossed matt black	230	
			PORTA SCOPINO	ZAD556	
A muro.	ZAD556.C8		nickel	280	
WC brush set, wall mounted.	ZAD556.C3		brushed nickel	280	
	ZAD556.C40		gold	420	
	ZAD556.C41		brushed gold	420	
	ZAD556.C50		metal black	300	
	ZAD556.C51		brushed metal black	300	
	ZAD556.W1		bianco opaco goffrato - embossed matt white	300	
	ZAD556.N1		nero opaco goffrato - embossed matt black	300	

esempi di composizioni doccia Jingle

example of shower composition - Jingle Collection

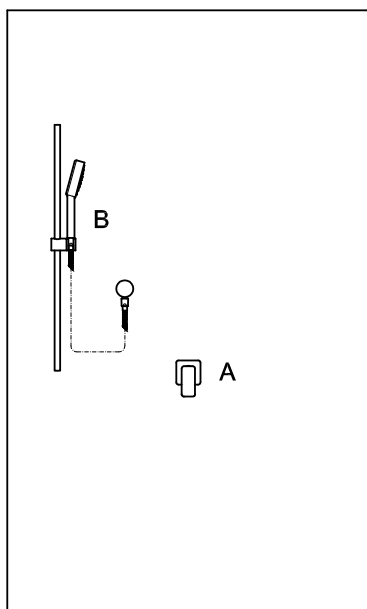

COMPOSIZIONE 1

A	ZIN126	185 €
	R99499	55 €
B	Z95205	240 €
	Z93924	90 €
TOTALE		570 €

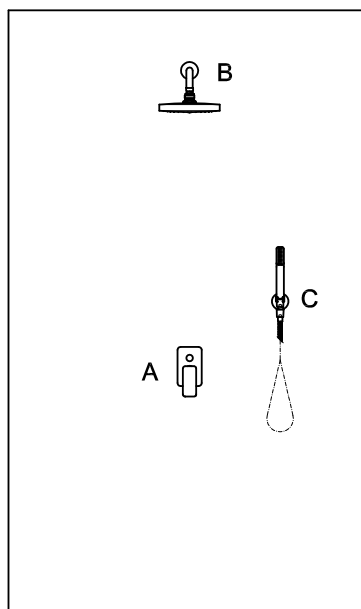

COMPOSIZIONE 2

A	ZIN121	190 €
	R99684	100 €
B	Z94279	180 €
	Z93027	95 €
C	Z93933	110 €
	Z94725	80 €
	Z93867	35 €
TOTALE		790 €

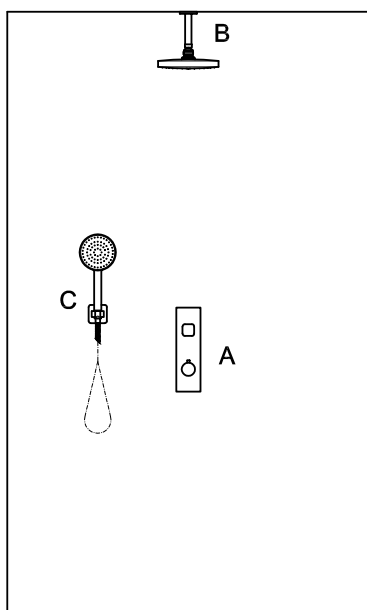

COMPOSIZIONE 3

A	ZIN646	180 €
	R97810	400 €
B	Z94279	180 €
	Z93026	40 €
C	Z93938	180 €
	Z94740	85 €
	Z93867	35 €
TOTALE		1.100 €

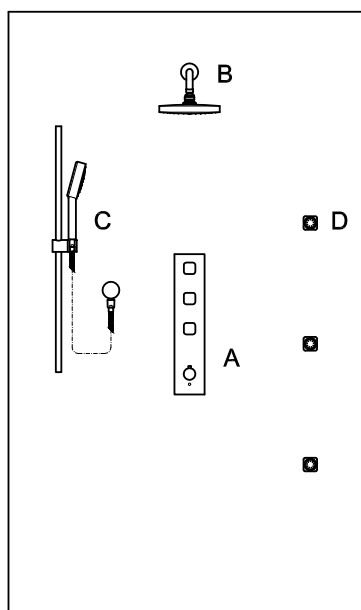

COMPOSIZIONE 4

A	ZIN661	365 €
	R97822	600 €
B	Z94265	250 €
	Z93027	95 €
C	Z95205	240 €
	Z93924	90 €
D	Z92899 (x3)	300 €
TOTALE		1.940 €



Pan

Design Ludovica+Roberto Palomba



LAVABO
Miscelatore monocomando con aeratore, scarico da 1/4", flessibili di collegamento.

Single lever basin mixer with aerator, 1/4" pop-up waste, flexible tails.

ZP6211	cromo - chrome	235
ZP6211.C8	nickel	280
ZP6211.C3	brushed nickel	280
ZP6211.C40	gold	420
ZP6211.C41	brushed gold	420
ZP6211.C50	metal black	305
ZP6211.C51	brushed metal black	305
ZP6211.W1	bianco opaco goffrato - embossed matt white	305
ZP6211.N1	nero opaco goffrato - embossed matt black	305
ZP6211.N6	nero opaco - matt black	305

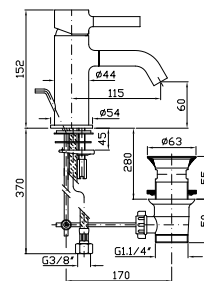

LAVABO
Miscelatore monocomando con aeratore, flessibili di collegamento, senza scarico.

Single lever basin mixer with aerator, flexible tails, without pop-up waste.

ZP6242	cromo - chrome	220
ZP6242.C8	nickel	265
ZP6242.C3	brushed nickel	265
ZP6242.C40	gold	400
ZP6242.C41	brushed gold	400
ZP6242.C50	metal black	290
ZP6242.C51	brushed metal black	290
ZP6242.W1	bianco opaco goffrato - embossed matt white	290
ZP6242.N1	nero opaco goffrato - embossed matt black	290
ZP6242.N6	nero opaco - matt black	290

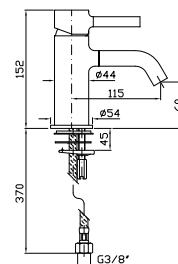

LAVABO
Miscelatore monocomando con bocca prolungata, aeratore, scarico da 1/4", flessibili di collegamento.

Single lever basin mixer with extended spout, aerator, 1/4" pop-up waste, flexible tails.

ZP6247	cromo - chrome	260
ZP6247.C8	nickel	315
ZP6247.C3	brushed nickel	315
ZP6247.C40	gold	470
ZP6247.C41	brushed gold	470
ZP6247.C50	metal black	340
ZP6247.C51	brushed metal black	340
ZP6247.W1	bianco opaco goffrato - embossed matt white	340
ZP6247.N1	nero opaco goffrato - embossed matt black	340
ZP6247.N6	nero opaco - matt black	340

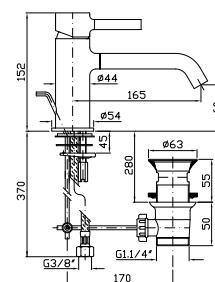

LAVABO
Miscelatore monocomando con bocca prolungata, aeratore, flessibili di collegamento, senza scarico.

Single lever basin mixer with extended spout, aerator, flexible tails, without pop-up waste.

ZP6592	cromo - chrome	250
ZP6592.C8	nickel	300
ZP6592.C3	brushed nickel	300
ZP6592.C40	gold	450
ZP6592.C41	brushed gold	450
ZP6592.C50	metal black	325
ZP6592.C51	brushed metal black	325
ZP6592.W1	bianco opaco goffrato - embossed matt white	325
ZP6592.N1	nero opaco goffrato - embossed matt black	325
ZP6592.N6	nero opaco - matt black	325

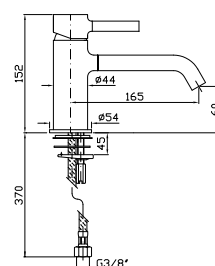

LAVABO
Miscelatore monocomando con bocca alta, aeratore, scarico da 1/4", flessibili di collegamento.

Single lever basin mixer with high spout, aerator, 1/4" pop-up waste, flexible tails.

ZP6218	cromo - chrome	340
ZP6218.C8	nickel	410
ZP6218.C3	brushed nickel	410
ZP6218.C40	gold	615
ZP6218.C41	brushed gold	615
ZP6218.C50	metal black	445
ZP6218.C51	brushed metal black	445
ZP6218.W1	bianco opaco goffrato - embossed matt white	445
ZP6218.N1	nero opaco goffrato - embossed matt black	445
ZP6218.N6	nero opaco - matt black	445

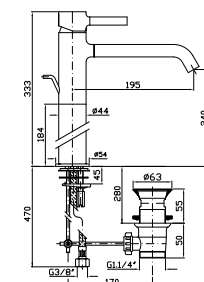

LAVABO
Miscelatore monocomando con bocca alta, aeratore, flessibili di collegamento, senza scarico.

Single lever basin mixer with high spout, aerator, flexible tails, without pop-up waste.

ZP6219	cromo - chrome	325
ZP6219.C8	nickel	390
ZP6219.C3	brushed nickel	390
ZP6219.C40	gold	590
ZP6219.C41	brushed gold	590
ZP6219.C50	metal black	425
ZP6219.C51	brushed metal black	425
ZP6219.W1	bianco opaco goffrato - embossed matt white	425
ZP6219.N1	nero opaco goffrato - embossed matt black	425
ZP6219.N6	nero opaco - matt black	425

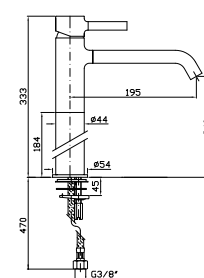

Pan

		CODICE		EURO	
	COMPLETO DI PROLUNGAMENTO Per lavabo. Prolungamento 180 mm. Extension kit, 180 mm for basin mixer.	R99625	cromo - chrome	120	
		R99625.C8	nickel	145	
		R99625.C3	brushed nickel	145	
		R99625.C40	gold	215	
		R99625.C41	brushed gold	215	
		R99625.C50	metal black	155	
		R99625.C51	brushed metal black	155	
		R99625.W1	bianco opaco goffrato - embossed matt white	155	
		R99625.N1	nero opaco goffrato - embossed matt black	155	
		R99625.N6	nero opaco - matt black	155	
	COMPLETO DI PROLUNGAMENTO Per lavabo. Prolungamento 50 mm. Extension kit, 50 mm for basin mixer.	R99531	cromo - chrome	85	
		R99531.C8	nickel	105	
		R99531.C3	brushed nickel	105	
		R99531.C40	gold	155	
		R99531.C41	brushed gold	155	
		R99531.C50	metal black	110	
		R99531.C51	brushed metal black	110	
		R99531.W1	bianco opaco goffrato - embossed matt white	110	
		R99531.N1	nero opaco goffrato - embossed matt black	110	
		R99531.N6	nero opaco - matt black	110	
	LAVABO Miscelatore monocomando free standing. Free standing single lever basin mixer.	ZP6251	cromo - chrome	995	
		ZP6251.C8	nickel	1.195	
		ZP6251.C3	brushed nickel	1.195	
		ZP6251.C40	gold	1.795	
		ZP6251.C41	brushed gold	1.795	
		ZP6251.C50	metal black	1.295	
		ZP6251.C51	brushed metal black	1.295	
		ZP6251.W1	bianco opaco goffrato - embossed matt white	1.295	
		ZP6251.N1	nero opaco goffrato - embossed matt black	1.295	
		ZP6251.N6	nero opaco - matt black	1.295	
	Parte esterna	ZP6251.N1	nero opaco goffrato - embossed matt black	1.295	
	External part	ZP6251.N6	nero opaco - matt black	1.295	
	Parte incasso	R99676		275	
	Built-in part				
	LAVABO Miscelatore monocomando con aeratore, bocca girevole, scarico da 1 1/4", flessibili di collegamento. Single lever basin mixer with aerator, swivel spout, 1 1/4" pop-up waste, flexible tails.	ZP6588	cromo - chrome	420	
		ZP6588.C8	nickel	505	
		ZP6588.C3	brushed nickel	505	
		ZP6588.C40	gold	755	
		ZP6588.C41	brushed gold	755	
		ZP6588.C50	metal black	545	
		ZP6588.C51	brushed metal black	545	
		ZP6588.W1	bianco opaco goffrato - embossed matt white	545	
		ZP6588.N1	nero opaco goffrato - embossed matt black	545	
		ZP6588.N6	nero opaco - matt black	545	
	LAVABO Miscelatore monocomando con aeratore, bocca girevole, flessibili di collegamento, senza scarico. Single lever basin mixer with aerator, swivel spout, flexible tails, without pop-up waste.	ZP6587	cromo - chrome	410	
		ZP6587.C8	nickel	490	
		ZP6587.C3	brushed nickel	490	
		ZP6587.C40	gold	735	
		ZP6587.C41	brushed gold	735	
		ZP6587.C50	metal black	530	
		ZP6587.C51	brushed metal black	530	
		ZP6587.W1	bianco opaco goffrato - embossed matt white	530	
		ZP6587.N1	nero opaco goffrato - embossed matt black	530	
		ZP6587.N6	nero opaco - matt black	530	

Pan

CODICE

EURO



LAVABO
Miscelatore monocomando con prolunga, bocca girevole, aeratore, scarico da 1¼", flessibili di collegamento.

Single lever basin mixer with extension, swivel spout, aerator, 1¼" pop-up waste, flexible tails.

ZP6585
ZP6585.C8
ZP6585.C3
ZP6585.C40
ZP6585.C41
ZP6585.C50
ZP6585.C51
ZP6585.W1
ZP6585.N1
ZP6585.N6

500
600
600
900
900
650
650
650
650
650

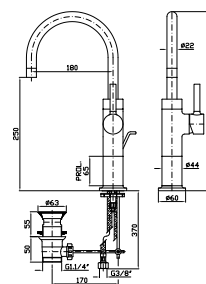

LAVABO
Miscelatore monocomando con prolunga, bocca girevole, aeratore, flessibili di collegamento, senza scarico.

Single lever basin mixer with extension, swivel spout, aerator, flexible tails, without pop-up waste.

ZP6586
ZP6586.C8
ZP6586.C3
ZP6586.C40
ZP6586.C41
ZP6586.C50
ZP6586.C51
ZP6586.W1
ZP6586.N1
ZP6586.N6

485
580
580
870
870
630
630
630
630
630

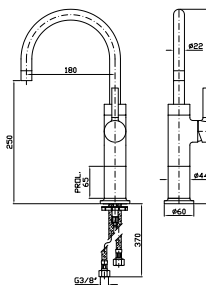

LAVABO
Miscelatore monocomando 2 fori con bocca girevole, aeratore, flessibili di collegamento.

2 hole single lever basin mixer with swivel spout, aerator, flexible tails.

ZP6223
ZP6223.C8
ZP6223.C3
ZP6223.C40
ZP6223.C41
ZP6223.C50
ZP6223.C51
ZP6223.W1
ZP6223.N1
ZP6223.N6

325
390
390
585
585
425
425
425
425
425

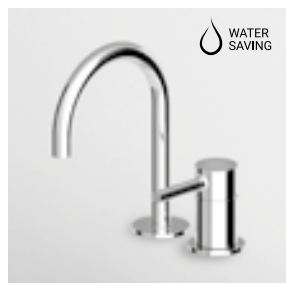
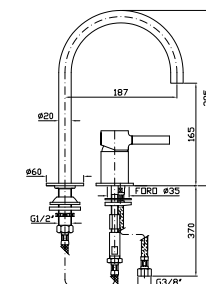

LAVABO
Miscelatore monocomando 2 fori con bocca girevole, aeratore, flessibili di collegamento.

2 hole single lever basin mixer with swivel spout, aerator, flexible tails.

ZP6224
ZP6224.C8
ZP6224.C3
ZP6224.C40
ZP6224.C41
ZP6224.C50
ZP6224.C51
ZP6224.W1
ZP6224.N1
ZP6224.N6

310
375
375
560
560
405
405
405
405
405

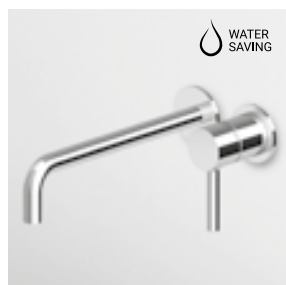
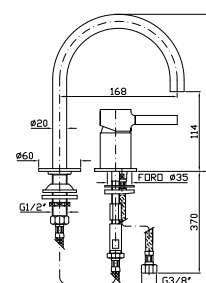

LAVABO
Miscelatore monocomando incasso 2 fori con aeratore. Lunghezza bocca 230 mm.

2 hole built-in single lever basin mixer with aerator. Spout projection 230 mm.

Parte esterna
External part

ZP6123
ZP6123.C8
ZP6123.C3
ZP6123.C40
ZP6123.C41
ZP6123.C50
ZP6123.C51
ZP6123.W1
ZP6123.N1
ZP6123.N6

230
280
280
420
420
305
305
305
305
305

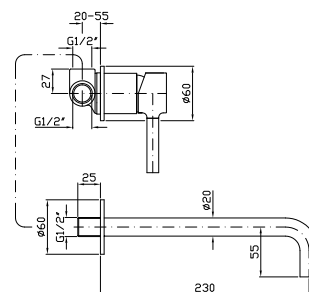

Parte incasso con elementi liberi, distanza variabile.

Built-in part, not assembled, variable distance.

R99499

55



Parte incasso con corpo unico, interasse 80 mm.

Assembled built-in part, interasse 80 mm.

R99815

125

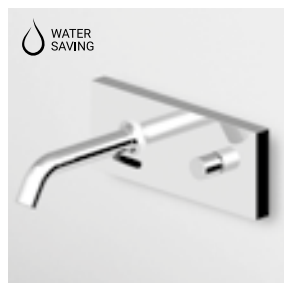

RUBINETTO ELETTRONICO

Rubinetto elettronico incasso con alimentazione a batteria. Con miscelazione meccanica.

Built-in electronic basin mixer powered by batteries. With mechanical water mixing.

Parte esterna
External part

ZP8079	cromo - chrome	925
ZP8079.C8	nickel	1.110
ZP8079.C3	brushed nickel	1.110
ZP8079.C40	gold	1.660
ZP8079.C41	brushed gold	1.660
ZP8079.C50	metal black	1.205
ZP8079.C51	brushed metal black	1.205
ZP8079.W1	bianco opaco goffrato - embossed matt white	1.205
ZP8079.N1	nero opaco goffrato - embossed matt black	1.205
ZP8079.N6	nero opaco - matt black	1.205

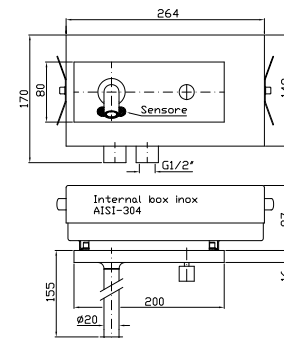

Parte incasso
Built-in part

R99688		270
--------	--	-----

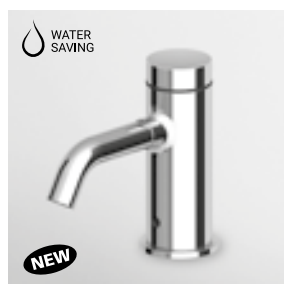

RUBINETTO ELETTRONICO

Rubinetto elettronico con alimentazione a batteria, senza scarico. Senza miscelazione acqua.

Electronic basin mixer powered by batteries, without pop-up waste. Without mixing water.

ZP6725	cromo - chrome	690
ZP6725.C8	nickel	830
ZP6725.C3	brushed nickel	830
ZP6725.C40	gold	1.245
ZP6725.C41	brushed gold	1.245
ZP6725.C50	metal black	900
ZP6725.C51	brushed metal black	900
ZP6725.W1	bianco opaco goffrato - embossed matt white	900
ZP6725.N1	nero opaco goffrato - embossed matt black	900
ZP6725.N6	nero opaco - matt black	900

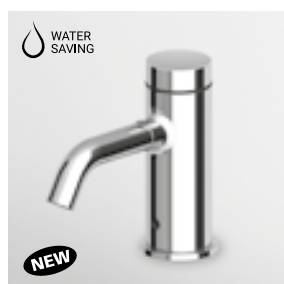
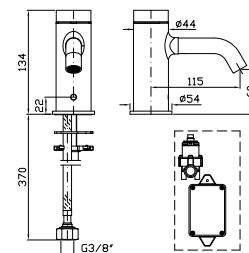

RUBINETTO ELETTRONICO

Rubinetto elettronico con alimentazione a batteria, senza scarico. Con miscelazione meccanica.

Electronic basin mixer powered by batteries, without pop-up waste. With mechanical water mixing.

ZP6726	cromo - chrome	790
ZP6726.C8	nickel	950
ZP6726.C3	brushed nickel	950
ZP6726.C40	gold	1.420
ZP6726.C41	brushed gold	1.420
ZP6726.C50	metal black	1.025
ZP6726.C51	brushed metal black	1.025
ZP6726.W1	bianco opaco goffrato - embossed matt white	1.025
ZP6726.N1	nero opaco goffrato - embossed matt black	1.025
ZP6726.N6	nero opaco - matt black	1.025

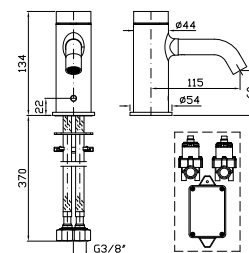

LAVABO MONOACQUA

Miscelatore monocomando con aeratore, flessibili di collegamento, senza scarico. SOLO ACQUA FREDDA.

Single lever basin mixer, aerator, flexible tails, without pop-up waste. COLD WATER ONLY.

ZP6365	cromo - chrome	195
ZP6365.C8	nickel	230
ZP6365.C3	brushed nickel	230
ZP6365.C40	gold	350
ZP6365.C41	brushed gold	350
ZP6365.C50	metal black	250
ZP6365.C51	brushed metal black	250
ZP6365.W1	bianco opaco goffrato - embossed matt white	250
ZP6365.N1	nero opaco goffrato - embossed matt black	250
ZP6365.N6	nero opaco - matt black	250

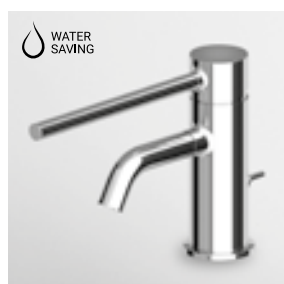
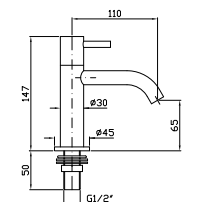

LAVABO CON LEVA CLINICA

Miscelatore monocomando con aeratore, scarico da 1/4", flessibili di collegamento.

Single lever basin mixer with sanitary lever, aerator, 1/4" pop-up waste, flexible tails.

ZP6211.H	cromo - chrome	255
ZP6211.HC8	nickel	305
ZP6211.HC3	brushed nickel	305
ZP6211.HC40	gold	460
ZP6211.HC41	brushed gold	460
ZP6211.HC50	metal black	330
ZP6211.HC51	brushed metal black	330
ZP6211.HW1	bianco opaco goffrato - embossed matt white	330
ZP6211.HN1	nero opaco goffrato - embossed matt black	330
ZP6211.HN6	nero opaco - matt black	330

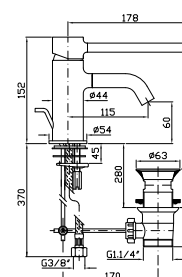

Pan

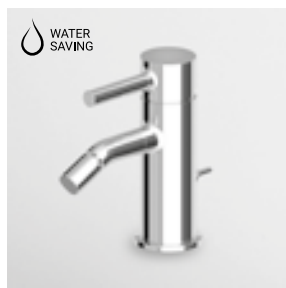

BIDET
Miscelatore monocomando con aeratore, scarico da 1¼", flessibili di collegamento.

Single lever bidet mixer with aerator, 1¼" pop-up waste, flexible tails.

CODICE	EURO
ZP6332	235
ZP6332.C8	285
ZP6332.C3	285
ZP6332.C40	425
ZP6332.C41	425
ZP6332.C50	305
ZP6332.C51	305
ZP6332.W1	305
ZP6332.N1	305
ZP6332.N6	305

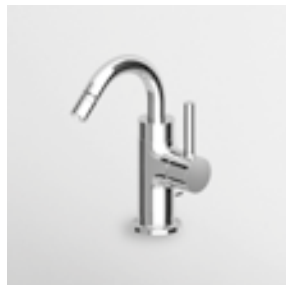
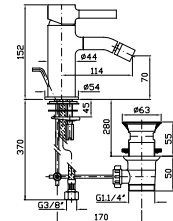

BIDET
Miscelatore monocomando con aeratore, scarico da 1¼", flessibili di collegamento.

Single lever bidet mixer with aerator, 1¼" pop-up waste, flexible tails.

CODICE	EURO
ZP6348	420
ZP6348.C8	505
ZP6348.C3	505
ZP6348.C40	755
ZP6348.C41	755
ZP6348.C50	545
ZP6348.C51	545
ZP6348.W1	545
ZP6348.N1	545
ZP6348.N6	545

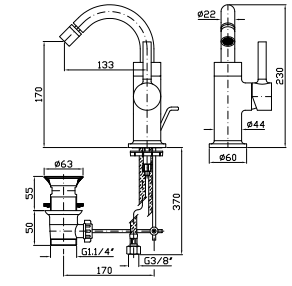

VASCA-DOCCIA
Miscelatore monocomando esterno con deviatore, aeratore, doccetta Z94727 e flessibile da 1500 mm.

Exposed single lever bath-shower mixer with diverter, aerator, handshower Z94727, 1500 mm flexible hose.

Per versioni colore, doccetta Z94177
On colour finishes, handshower Z94177

CODICE	EURO
ZP6181	585
ZP6181.C8	705
ZP6181.C3	705
ZP6181.C40	1.055
ZP6181.C41	1.055
ZP6181.C50	760
ZP6181.C51	760
ZP6181.W1	760
ZP6181.N1	760
ZP6181.N6	760

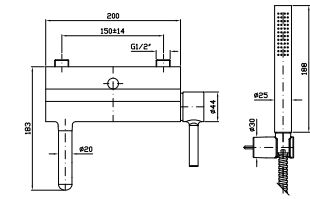

VASCA-DOCCIA
Miscelatore monocomando incasso con deviatore.

Built-in single lever bath-shower mixer with diverter.

Parte esterna
External part

CODICE	EURO
ZP6121	185
ZP6121.C8	225
ZP6121.C3	225
ZP6121.C40	335
ZP6121.C41	335
ZP6121.C50	245
ZP6121.C51	245
ZP6121.W1	245
ZP6121.N1	245
ZP6121.N6	245

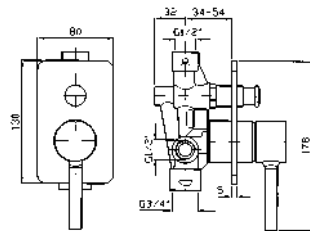

Parte incasso
Built-in part

CODICE	EURO
R99684	100



VASCA-DOCCIA
Miscelatore monocomando
incasso con deviatore.

Built-in single lever bath-shower
mixer with diverter.

Parte esterna
External part

ZP6127
ZP6127.C8
ZP6127.C3
ZP6127.C40
ZP6127.C41
ZP6127.C50
ZP6127.C51
ZP6127.W1
ZP6127.N1
ZP6127.N6

cromo - chrome
nickel
brushed nickel
gold
brushed gold
metal black
brushed metal black
bianco opaco goffrato -
embossed matt white
nero opaco goffrato -
embossed matt black
nero opaco - matt black

165
200
200
300
300
215
215
215
215
215

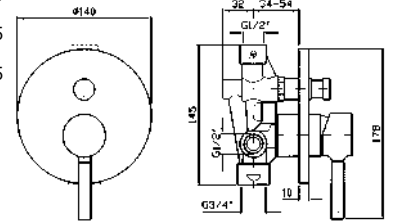

Parte incasso
Built-in part

R99684

100



VASCA-DOCCIA
Miscelatore monocomando incasso
con deviatore per corpo incasso
universale Zetasytem R97800.

Built-in single lever bath-shower
mixer with diverter for Zetasytem
(R97800) - universal built-in body.

Parte esterna
External part

ZP6096
ZP6096.C8
ZP6096.C3
ZP6096.C40
ZP6096.C41
ZP6096.C50
ZP6096.C51
ZP6096.W1
ZP6096.N1
ZP6096.N6

cromo - chrome
nickel
brushed nickel
gold
brushed gold
metal black
brushed metal black
bianco opaco goffrato -
embossed matt white
nero opaco goffrato -
embossed matt black
nero opaco - matt black

315
380
380
570
570
415
415
415
415
415

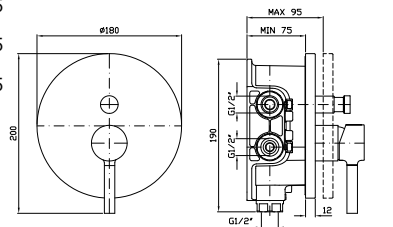

Zetasytem - corpo incasso universale
Zetasytem - universal built-in body

R97800

135

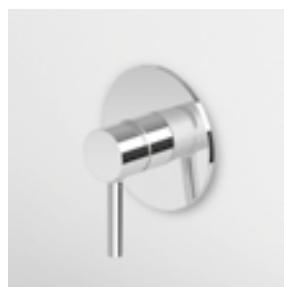

DOCCIA
Miscelatore monocomando incasso.

Built-in single lever shower mixer.

Parte esterna
External part

ZP6122
ZP6122.C8
ZP6122.C3
ZP6122.C40
ZP6122.C41
ZP6122.C50
ZP6122.C51
ZP6122.W1
ZP6122.N1
ZP6122.N6

cromo - chrome
nickel
brushed nickel
gold
brushed gold
metal black
brushed metal black
bianco opaco goffrato -
embossed matt white
nero opaco goffrato -
embossed matt black
nero opaco - matt black



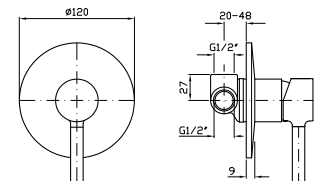



150
180
180
270
270
195
195
195
195
195

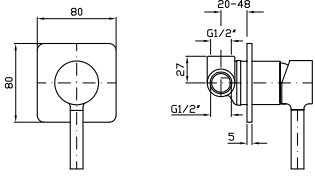

Parte incasso
Built-in part

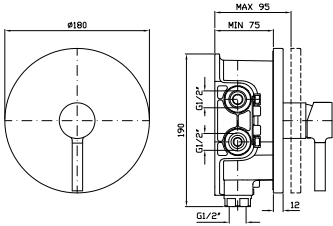
R99499

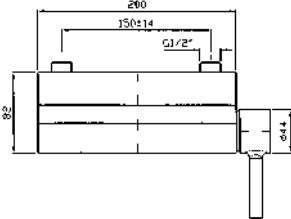
55

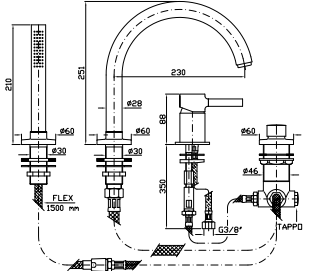
		CODICE		EURO	
	DOCCIA	ZP6126	cromo - chrome	180	
	Miscelatore monocomando incasso.	ZP6126.C8	nickel	215	
	Built-in single lever shower mixer.	ZP6126.C3	brushed nickel	215	
		ZP6126.C40	gold	325	
		ZP6126.C41	brushed gold	325	
		ZP6126.C50	metal black	235	
		ZP6126.C51	brushed metal black	235	
		ZP6126.W1	bianco opaco goffrato - embossed matt white	235	
		ZP6126.N1	nero opaco goffrato - embossed matt black	235	
		ZP6126.N6	nero opaco - matt black	235	
Parte esterna					
External part					
	Parte incasso	R99499		55	
	Built-in part				
	DOCCIA	ZP6090	cromo - chrome	260	
	Miscelatore monocomando incasso per corpo incasso universale Zetasystem R97800.	ZP6090.C8	nickel	315	
	Built-in single lever shower mixer for Zetasystem (R97800) - universal built-in body.	ZP6090.C3	brushed nickel	315	
		ZP6090.C40	gold	470	
		ZP6090.C41	brushed gold	470	
		ZP6090.C50	metal black	340	
		ZP6090.C51	brushed metal black	340	
		ZP6090.W1	bianco opaco goffrato - embossed matt white	340	
		ZP6090.N1	nero opaco goffrato - embossed matt black	340	
		ZP6090.N6	nero opaco - matt black	340	
Parte esterna					
External part					
	Zetasystem - corpo incasso universale	R97800		135	
	Zetasystem - universal built-in body				
	DOCCIA	ZP6068	cromo - chrome	475	
	Miscelatore monocomando esterno.	ZP6068.C8	nickel	570	
	Exposed single lever shower mixer.	ZP6068.C3	brushed nickel	570	
		ZP6068.C40	gold	855	
		ZP6068.C41	brushed gold	855	
		ZP6068.C50	metal black	620	
		ZP6068.C51	brushed metal black	620	
		ZP6068.W1	bianco opaco goffrato - embossed matt white	620	
		ZP6068.N1	nero opaco goffrato - embossed matt black	620	
		ZP6068.N6	nero opaco - matt black	620	
Parte esterna					
External part					
	BORDO-VASCA	ZP6502	cromo - chrome	810	
	Miscelatore monocomando 4 fori con bocca fissa, doccia estraibile Z94727, flessibile da 1500 mm.	ZP6502.C8	nickel	970	
	4 hole bath tub single lever mixer, fixed spout, pull out shower Z94727, 1500 mm flexible hose.	ZP6502.C3	brushed nickel	970	
		ZP6502.C40	gold	1.455	
		ZP6502.C41	brushed gold	1.455	
		ZP6502.C50	metal black	1.050	
		ZP6502.C51	brushed metal black	1.050	
		ZP6502.W1	bianco opaco goffrato - embossed matt white	1.050	
		ZP6502.N1	nero opaco goffrato - embossed matt black	1.050	
		ZP6502.N6	nero opaco - matt black	1.050	
Struttura bordo vasca vedi pag. 502	ZP6502.N1				
Fixing structure see pag. 502					
Per versioni colore, doccetta Z94177	ZP6502.N6				
On colour finishes, handshower Z94177					



VASCA
 Miscelatore monocomando free standing con deviatore e completo doccia con doccetta Z94727.
 Free standing single lever bath mixer with diverter and shower set with handshower Z94727.

Per versioni colore, doccetta Z94177
 On colour finishes, handshower Z94177

Parte esterna
 External part

ZP6622	cromo - chrome	1.350
ZP6622.C8	nickel	1.620
ZP6622.C3	brushed nickel	1.620
ZP6622.C40	gold	2.435
ZP6622.C41	brushed gold	2.435
ZP6622.C50	metal black	1.755
ZP6622.C51	brushed metal black	1.755
ZP6622.W1	bianco opaco goffrato - embossed matt white	1.755
ZP6622.N1	nero opaco goffrato - embossed matt black	1.755
ZP6622.N6	nero opaco - matt black	1.755

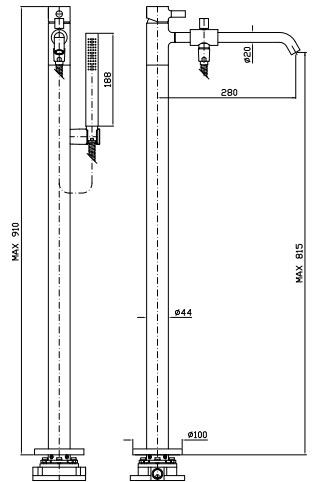

Parte incasso
 Built-in part

R99676		275
--------	--	-----



VASCA
 Bocca per erogazione free standing.
 Free standing bath spout.

Parte esterna
 External part

Z92059	cromo - chrome	715
Z92059.C8	nickel	860
Z92059.C3	brushed nickel	860
Z92059.C40	gold	1.285
Z92059.C41	brushed gold	1.285
Z92059.C50	metal black	930
Z92059.C51	brushed metal black	930
Z92059.W1	bianco opaco goffrato - embossed matt white	930
Z92059.N1	nero opaco goffrato - embossed matt black	930
Z92059.N6	nero opaco - matt black	930

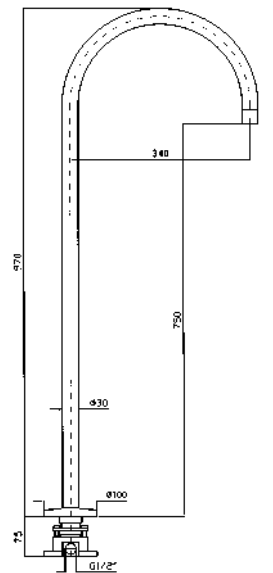

Parte incasso
 Built-in part

R99672		275
--------	--	-----



VASCA-DOCCIA
 Miscelatore monocomando incasso con deviatore.
 Built-in single lever bath-shower mixer with diverter.

Parte esterna
 External part

ZP6640	cromo - chrome	455
ZP6640.C8	nickel	550
ZP6640.C3	brushed nickel	550
ZP6640.C40	gold	820
ZP6640.C41	brushed gold	820
ZP6640.C50	metal black	595
ZP6640.C51	brushed metal black	595
ZP6640.W1	bianco opaco goffrato - embossed matt white	595
ZP6640.N1	nero opaco goffrato - embossed matt black	595
ZP6640.N6	nero opaco - matt black	595

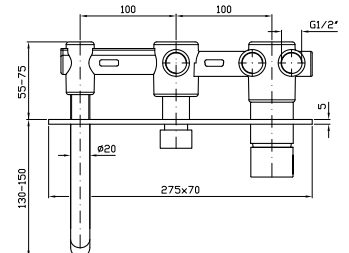

Parte incasso
 Built-in part

R97913		300
--------	--	-----

Pan

CODICE

EURO



VASCA-DOCCIA
Miscelatore monocomando incasso con deviatore a 3 vie e completo doccia con doccetta Z94177.
Built-in single lever bath-shower mixer with 3 way diverter and shower set with handshower Z94177.

Parte esterna
External part

ZP8044
ZP8044.C8
ZP8044.C3
ZP8044.C40
ZP8044.C41
ZP8044.C50
ZP8044.C51
ZP8044.W1
ZP8044.N1
ZP8044.N6

cromo - chrome
nickel
brushed nickel
gold
brushed gold
metal black
brushed metal black
bianco opaco goffrato - embossed matt white
nero opaco goffrato - embossed matt black
nero opaco - matt black

1.355
1.625
1.625
2.440
2.440
1.760
1.760
1.760
1.760
1.760

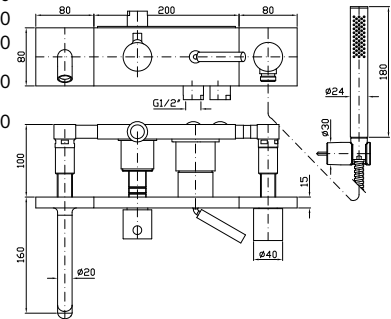

Parte incasso
Built-in part

R99696

490

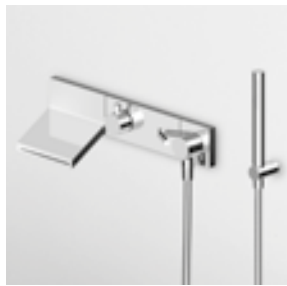

VASCA-DOCCIA
Miscelatore monocomando incasso con deviatore a 3 vie e completo doccia con doccetta Z94177.
Built-in single lever bath-shower mixer with 3 way diverter and shower set with handshower Z94177.

Parte esterna
External part

ZP8046
ZP8046.C8
ZP8046.C3
ZP8046.C40
ZP8046.C41
ZP8046.C50
ZP8046.C51
ZP8046.W1
ZP8046.N1
ZP8046.N6

cromo - chrome
nickel
brushed nickel
gold
brushed gold
metal black
brushed metal black
bianco opaco goffrato - embossed matt white
nero opaco goffrato - embossed matt black
nero opaco - matt black

1.815
2.180
2.180
3.270
3.270
2.360
2.360
2.360
2.360
2.360
2.360

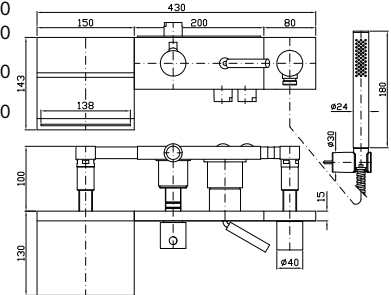

Parte incasso
Built-in part

R99695

500

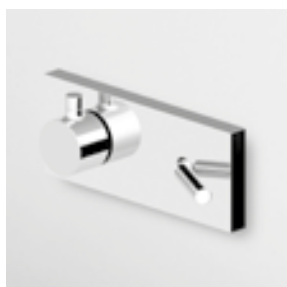

VASCA-DOCCIA
Miscelatore monocomando incasso con deviatore a 3 vie.
Built-in single lever bath-shower mixer with 3 way diverter.

Parte esterna
External part

ZP8119
ZP8119.C8
ZP8119.C3
ZP8119.C40
ZP8119.C41
ZP8119.C50
ZP8119.C51
ZP8119.W1
ZP8119.N1
ZP8119.N6

cromo - chrome
nickel
brushed nickel
gold
brushed gold
metal black
brushed metal black
bianco opaco goffrato - embossed matt white
nero opaco goffrato - embossed matt black
nero opaco - matt black

635
760
760
1.145
1.145
825
825
825
825
825
825

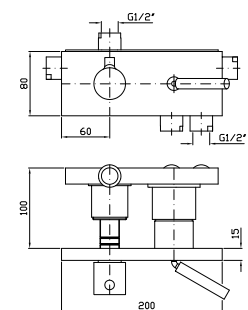

Parte incasso
Built-in part

R99692

355



DOCCIA
Termostatico incasso da 1/2", con rubinetto d'arresto. Installazione possibile sia in verticale che in orizzontale.

1/2" built-in thermostatic shower mixer with stop valve. Both vertical and horizontal installation possible.

Parte esterna
External part

ZT28659
ZT28659.C8
ZT28659.C3
ZT28659.C40
ZT28659.C41
ZT28659.C50
ZT28659.C51
ZT28659.W1
ZT28659.N1
ZT28659.N6

cromo - chrome
nickel
brushed nickel
gold
brushed gold
metal black
brushed metal black
bianco opaco goffrato - embossed matt white
nero opaco goffrato - embossed matt black
nero opaco - matt black

175
210
210
315
315
230
230
230
230
230

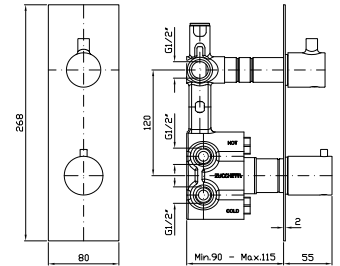

Parte incasso
Built-in part

R97820

345



DOCCIA
Termostatico incasso da 1/2", con 2 rubinetti d'arresto. Installazione possibile sia in verticale che in orizzontale.

1/2" built-in thermostatic shower mixer with 2 stop valves. Both vertical and horizontal installation possible.

Parte esterna
External part

ZT28660
ZT28660.C8
ZT28660.C3
ZT28660.C40
ZT28660.C41
ZT28660.C50
ZT28660.C51
ZT28660.W1
ZT28660.N1
ZT28660.N6

cromo - chrome
nickel
brushed nickel
gold
brushed gold
metal black
brushed metal black
bianco opaco goffrato - embossed matt white
nero opaco goffrato - embossed matt black
nero opaco - matt black

270
325
325
490
490
355
355
355
355
355

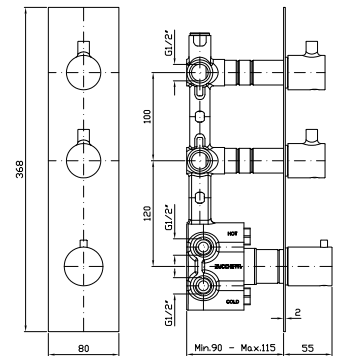

Parte incasso
Built-in part

R97821

470



DOCCIA
Termostatico incasso da 1/2", con 3 rubinetti d'arresto. Installazione possibile sia in verticale che in orizzontale.

1/2" built-in thermostatic shower mixer with 3 stop valves. Both vertical and horizontal installation possible.

Parte esterna
External part

ZT28661
ZT28661.C8
ZT28661.C3
ZT28661.C40
ZT28661.C41
ZT28661.C50
ZT28661.C51
ZT28661.W1
ZT28661.N1
ZT28661.N6

cromo - chrome
nickel
brushed nickel
gold
brushed gold
metal black
brushed metal black
bianco opaco goffrato - embossed matt white
nero opaco goffrato - embossed matt black
nero opaco - matt black

370
445
445
665
665
480
480
480
480
480

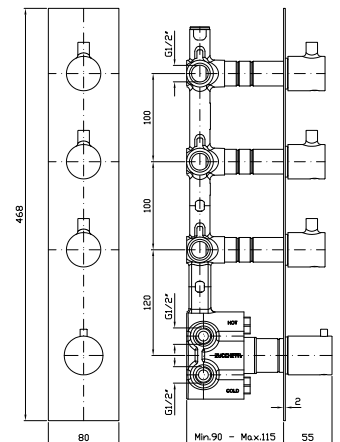

Parte incasso
Built-in part

R97822

600



DOCCIA
Termostatico incasso da 1/2",
con 4 rubinetti d'arresto. Installazione
possibile sia in verticale che in
orizzontale.

1/2" built-in thermostatic shower
mixer with 4 stop valves. Both vertical
and horizontal installation possible.

Parte esterna
External part

ZT28662
ZT28662.C8
ZT28662.C3
ZT28662.C40
ZT28662.C41
ZT28662.C50
ZT28662.C51
ZT28662.W1
ZT28662.N1
ZT28662.N6

cromo - chrome
nickel
brushed nickel
gold
brushed gold
metal black
brushed metal black
bianco opaco goffrato -
embossed matt white
nero opaco goffrato -
embossed matt black
nero opaco - matt black

465
560
560
840
840
605
605
605
605
605

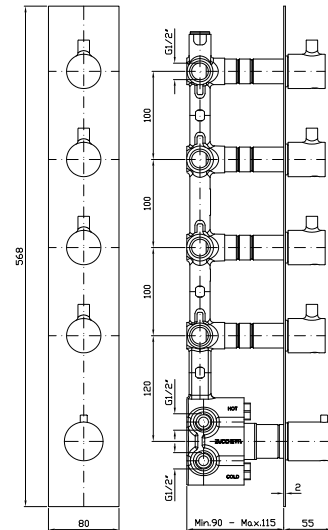

Parte incasso
Built-in part

R97823

730



DOCCIA CON DEVIATORE 2 VIE
Termostatico incasso da 1/2"
e deviatore a 2 vie con apertura/
chiusura acqua. Installazione possibile
sia in verticale che in orizzontale.

1/2" built-in thermostatic shower
mixer and 2 way diverter with water
on/off function. Both vertical and
horizontal installation possible.

Parte esterna
External part

ZT28646
ZT28646.C8
ZT28646.C3
ZT28646.C40
ZT28646.C41
ZT28646.C50
ZT28646.C51
ZT28646.W1
ZT28646.N1
ZT28646.N6

cromo - chrome
nickel
brushed nickel
gold
brushed gold
metal black
brushed metal black
bianco opaco goffrato -
embossed matt white
nero opaco goffrato -
embossed matt black
nero opaco - matt black

180
215
215
325
325
235
235
235
235
235
235

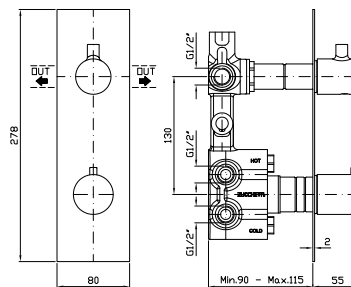

Parte incasso
Built-in part

R97810

400



DEVIATORE 2 VIE
Senza apertura/chiusura acqua,
uscite da 1/2".

2 way diverter without water on/off
function, 1/2" outlets.

Parte esterna
External part

Z94597
Z94597.C8
Z94597.C3
Z94597.C40
Z94597.C41
Z94597.C50
Z94597.C51
Z94597.W1
Z94597.N1
Z94597.N6

cromo - chrome
nickel
brushed nickel
gold
brushed gold
metal black
brushed metal black
bianco opaco goffrato -
embossed matt white
nero opaco goffrato -
embossed matt black
nero opaco - matt black

135
165
165
245
245
175
175
175
175
175
175

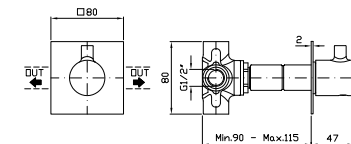

Parte incasso
Built-in part

R97830

130



DOCCIA CON DEVIATORE 3 VIE
 Termostatico incasso da 1/2" e deviatore a 3 vie con apertura/chiusura acqua. Installazione possibile sia in verticale che in orizzontale.
 1/2" built-in thermostatic shower mixer and 3 way diverter with water on/off function. Both vertical and horizontal installation possible.

Parte esterna
 External part

ZT28646
 ZT28646.C8
 ZT28646.C3
 ZT28646.C40
 ZT28646.C41
 ZT28646.C50
 ZT28646.C51
 ZT28646.W1
 ZT28646.N1
 ZT28646.N6

cromo - chrome
 nickel
 brushed nickel
 gold
 brushed gold
 metal black
 brushed metal black
 bianco opaco goffrato - embossed matt white
 nero opaco goffrato - embossed matt black
 nero opaco - matt black

180
 215
 215
 325
 325
 235
 235
 235
 235
 235

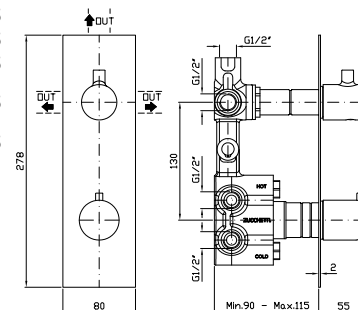

Parte incasso
 Built-in part

R97815

470

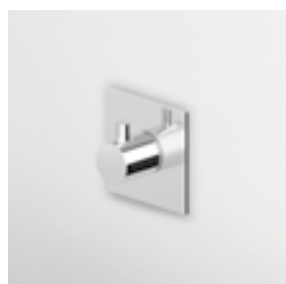

DEVIATORE 3 VIE
 Senza apertura/chiusura acqua, uscite da 1/2".
 3 way diverter without water on/off function, 1/2" outlets.

Parte esterna
 External part

Z94597
 Z94597.C8
 Z94597.C3
 Z94597.C40
 Z94597.C41
 Z94597.C50
 Z94597.C51
 Z94597.W1
 Z94597.N1
 Z94597.N6

cromo - chrome
 nickel
 brushed nickel
 gold
 brushed gold
 metal black
 brushed metal black
 bianco opaco goffrato - embossed matt white
 nero opaco goffrato - embossed matt black
 nero opaco - matt black

135
 165
 165
 245
 245
 175
 175
 175
 175
 175

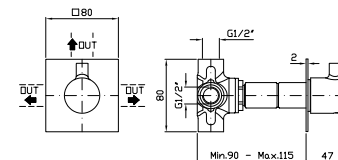

Parte incasso
 Built-in part

R97835

195



DOCCIA
 Termostatico incasso da 1/2", con rubinetto d'arresto per corpo incasso universale Zetasystem R97800.
 1/2" Built-in thermostatic shower mixer with stop valve for Zetasystem (R97800) - universal built-in body.

Parte esterna
 External part

ZP6800
 ZP6800.C8
 ZP6800.C3
 ZP6800.C40
 ZP6800.C41
 ZP6800.C50
 ZP6800.C51
 ZP6800.W1
 ZP6800.N1
 ZP6800.N6

cromo - chrome
 nickel
 brushed nickel
 gold
 brushed gold
 metal black
 brushed metal black
 bianco opaco goffrato - embossed matt white
 nero opaco goffrato - embossed matt black
 nero opaco - matt black

585
 700
 700
 1.055
 1.055
 760
 760
 760
 760
 760
 760

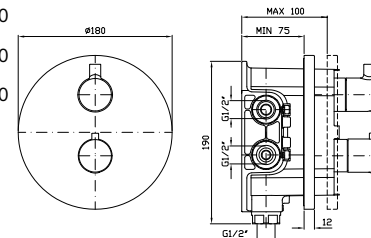

Zetasystem - corpo incasso universale
 Zetasystem - universal built-in body

R97800

135



VASCA-DOCCIA
Termostatico incasso da 1/2",
con deviatore a 2 vie.

1/2" built-in thermostatic
bath-shower mixer,
with 2 way diverter.

Parte esterna
External part

Z94651	cromo - chrome	300
Z94651.C8	nickel	360
Z94651.C3	brushed nickel	360
Z94651.C40	gold	540
Z94651.C41	brushed gold	540
Z94651.C50	metal black	390
Z94651.C51	brushed metal black	390
Z94651.W1	bianco opaco gofrato - embossed matt white	390
Z94651.N1	nero opaco gofrato - embossed matt black	390
Z94651.N6	nero opaco - matt black	390

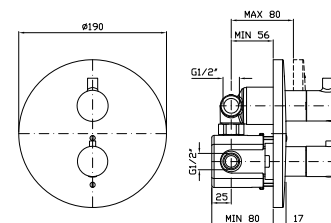

Parte incasso
Built-in part

R98662		330
---------------	--	-----



DOCCIA
Termostatico incasso da 1/2",
con rubinetto d'arresto. Installazione
possibile sia in verticale che in
orizzontale.

1/2" built-in thermostatic shower
mixer with stop valve. Both vertical
and horizontal installation possible.

Parte esterna
External part

ZP8659	cromo - chrome	605
ZP8659.C8	nickel	730
ZP8659.C3	brushed nickel	730
ZP8659.C40	gold	1.090
ZP8659.C41	brushed gold	1.090
ZP8659.C50	metal black	790
ZP8659.C51	brushed metal black	790
ZP8659.W1	bianco opaco gofrato - embossed matt white	790
ZP8659.N1	nero opaco gofrato - embossed matt black	790
ZP8659.N6	nero opaco - matt black	790

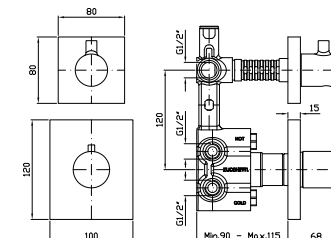

Parte incasso
Built-in part

R97820		345
---------------	--	-----



DOCCIA
Termostatico incasso da 1/2",
con 2 rubinetti d'arresto. Installazione
possibile sia in verticale che in
orizzontale.

1/2" built-in thermostatic shower
mixer with 2 stop valves. Both vertical
and horizontal installation possible.

Parte esterna
External part

ZP8660	cromo - chrome	825
ZP8660.C8	nickel	995
ZP8660.C3	brushed nickel	995
ZP8660.C40	gold	1.485
ZP8660.C41	brushed gold	1.485
ZP8660.C50	metal black	1.075
ZP8660.C51	brushed metal black	1.075
ZP8660.W1	bianco opaco gofrato - embossed matt white	1.075
ZP8660.N1	nero opaco gofrato - embossed matt black	1.075
ZP8660.N6	nero opaco - matt black	1.075

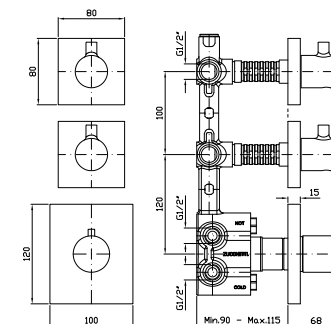

Parte incasso
Built-in part

R97821		470
---------------	--	-----



DOCCIA
Termostatico incasso da 1/2", con 3 rubinetti d'arresto. Installazione possibile sia in verticale che in orizzontale.

1/2" built-in thermostatic shower mixer with 3 stop valves. Both vertical and horizontal installation possible.

Parte esterna
External part

ZP8661
ZP8661.C8
ZP8661.C3
ZP8661.C40
ZP8661.C41
ZP8661.C50
ZP8661.C51
ZP8661.W1
ZP8661.N1
ZP8661.N6

cromo - chrome
nickel
brushed nickel
gold
brushed gold
metal black
brushed metal black
bianco opaco goffrato - embossed matt white
nero opaco goffrato - embossed matt black
nero opaco - matt black

1.040
1.250
1.250
1.875
1.875
1.355
1.355
1.355
1.355
1.355

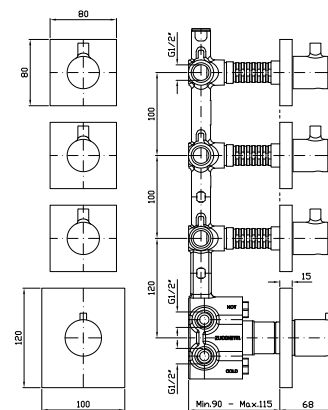

Parte incasso
Built-in part

R97822

600



DOCCIA
Termostatico incasso da 1/2", con 4 rubinetti d'arresto. Installazione possibile sia in verticale che in orizzontale.

1/2" built-in thermostatic shower mixer with 4 stop valves. Both vertical and horizontal installation possible.

Parte esterna
External part

ZP8662
ZP8662.C8
ZP8662.C3
ZP8662.C40
ZP8662.C41
ZP8662.C50
ZP8662.C51
ZP8662.W1
ZP8662.N1
ZP8662.N6

cromo - chrome
nickel
brushed nickel
gold
brushed gold
metal black
brushed metal black
bianco opaco goffrato - embossed matt white
nero opaco goffrato - embossed matt black
nero opaco - matt black

1.260
1.515
1.515
2.270
2.270
1.640
1.640
1.640
1.640
1.640

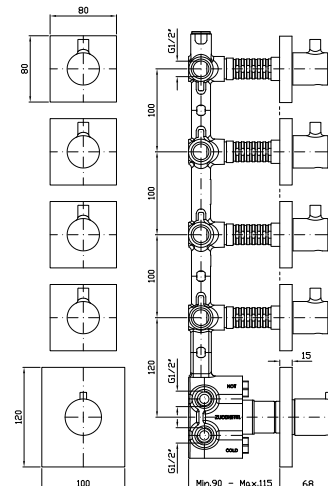

Parte incasso
Built-in part

R97823

730



DOCCIA CON DEVIATORE 2 VIE
Termostatico incasso da 1/2" e deviatore a 2 vie con apertura/chiusura acqua. Installazione possibile sia in verticale che in orizzontale.

1/2" built-in thermostatic shower mixer and 2 way diverter with water on/off function. Both vertical and horizontal installation possible.

Parte esterna
External part

ZP8646
ZP8646.C8
ZP8646.C3
ZP8646.C40
ZP8646.C41
ZP8646.C50
ZP8646.C51
ZP8646.W1
ZP8646.N1
ZP8646.N6

cromo - chrome
nickel
brushed nickel
gold
brushed gold
metal black
brushed metal black
bianco opaco goffrato - embossed matt white
nero opaco goffrato - embossed matt black
nero opaco - matt black



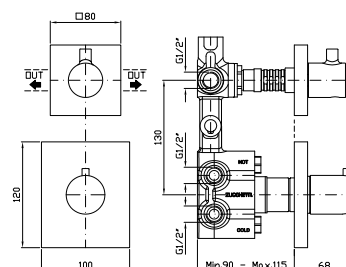



610
735
735
1.100
1.100
795
795
795
795
795
795

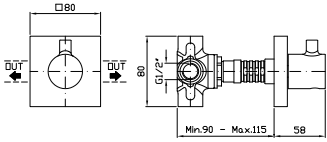

Parte incasso
Built-in part

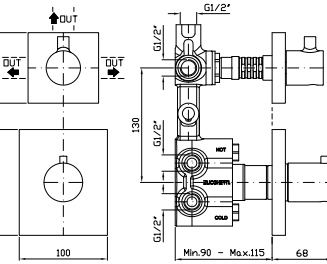
R97810

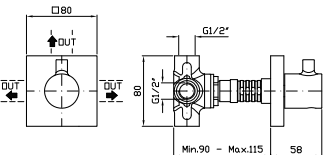
400

		CODICE		EURO	
	DEVIATORE 2 VIE Senza apertura/chiusura acqua, uscite da 1/2".	Z94596	cromo - chrome	245	
		Z94596.C8	nickel	295	
	Z94596.C3	brushed nickel	295		
	Z94596.C40	gold	440		
	Z94596.C41	brushed gold	440		
	Z94596.C50	metal black	320		
	Z94596.C51	brushed metal black	320		
	Z94596.W1	bianco opaco gofrato - embossed matt white	320		
	Z94596.N1	nero opaco gofrato - embossed matt black	320		
	Parte esterna External part	Z94596.N6	nero opaco - matt black	320	
	Parte incasso Built-in part	R97830		130	
	DOCCIA CON DEVIATORE 3 VIE Termostatico incasso da 1/2" e deviatore a 3 vie con apertura/ chiusura acqua. Installazione possibile sia in verticale che in orizzontale.	ZP8646	cromo - chrome	610	
		ZP8646.C8	nickel	735	
	ZP8646.C3	brushed nickel	735		
	ZP8646.C40	gold	1.100		
	ZP8646.C41	brushed gold	1.100		
	ZP8646.C50	metal black	795		
	ZP8646.C51	brushed metal black	795		
	ZP8646.W1	bianco opaco gofrato - embossed matt white	795		
	ZP8646.N1	nero opaco gofrato - embossed matt black	795		
	Parte esterna External part	ZP8646.N6	nero opaco - matt black	795	
	Parte incasso Built-in part	R97815		470	
	DEVIATORE 3 VIE Senza apertura/chiusura acqua, uscite da 1/2".	Z94596	cromo - chrome	245	
		Z94596.C8	nickel	295	
	Z94596.C3	brushed nickel	295		
	Z94596.C40	gold	440		
	Z94596.C41	brushed gold	440		
	Z94596.C50	metal black	320		
	Z94596.C51	brushed metal black	320		
	Z94596.W1	bianco opaco gofrato - embossed matt white	320		
	Z94596.N1	nero opaco gofrato - embossed matt black	320		
	Parte esterna External part	Z94596.N6	nero opaco - matt black	320	
	Parte incasso Built-in part	R97835		195	

**RUBINETTO D'ARRESTO**

Incasso da 1/2".

1/2" wall valve.

Parte esterna
External part

ZP8729	cromo - chrome	235
ZP8729.C8	nickel	285
ZP8729.C3	brushed nickel	285
ZP8729.C40	gold	425
ZP8729.C41	brushed gold	425
ZP8729.C50	metal black	310
ZP8729.C51	brushed metal black	310
ZP8729.W1	bianco opaco gofrato - embossed matt white	310
ZP8729.N1	nero opaco gofrato - embossed matt black	310
ZP8729.N6	nero opaco - matt black	310

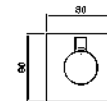
Parte incasso
Built-in part

R99779

80

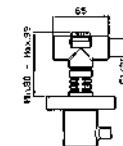
**DEVIATORE**

A 5 vie senza apertura/chiusura acqua, uscite da 1/2", rosone scorrevole.

5 way diverter without water on/off function for built-in mixers, 1/2" outlets, with sliding sleeve.

Parte esterna
External part

Z94522	cromo - chrome	260
Z94522.C8	nickel	310
Z94522.C3	brushed nickel	310
Z94522.C40	gold	465
Z94522.C41	brushed gold	465
Z94522.C50	metal black	335
Z94522.C51	brushed metal black	335
Z94522.W1	bianco opaco gofrato - embossed matt white	335
Z94522.N1	nero opaco gofrato - embossed matt black	335
Z94522.N6	nero opaco - matt black	335

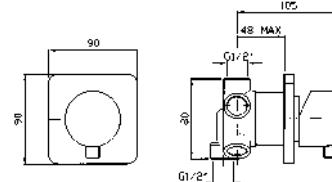
Parte incasso
senza apertura/chiusura acquaBuilt-in part
without water on/off function

R99511	cromo - chrome	185
R99511.C8	nickel	220
R99511.C3	brushed nickel	220
R99511.C40	gold	335
R99511.C41	brushed gold	335
R99511.C50	metal black	240
R99511.C51	brushed metal black	240
R99511.W1	bianco opaco gofrato - embossed matt white	240
R99511.N1	nero opaco gofrato - embossed matt black	240
R99511.N6	nero opaco - matt black	240

**DEVIATORE**

A 5 vie senza apertura/chiusura acqua, uscite da 1/2", rosone scorrevole.

5 way diverter without water on/off function for built-in mixers, 1/2" outlets, with sliding sleeve.



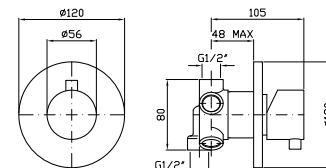

Parte esterna
External part

Z94521	cromo - chrome	210
Z94521.C8	nickel	255
Z94521.C3	brushed nickel	255
Z94521.C40	gold	380
Z94521.C41	brushed gold	380
Z94521.C50	metal black	275
Z94521.C51	brushed metal black	275
Z94521.W1	bianco opaco gofrato - embossed matt white	275
Z94521.N1	nero opaco gofrato - embossed matt black	275
Z94521.N6	nero opaco - matt black	275

Parte incasso
senza apertura/chiusura acquaBuilt-in part
without water on/off function

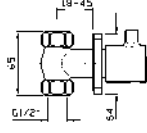
R99511	cromo - chrome	185
R99511.C8	nickel	220
R99511.C3	brushed nickel	220
R99511.C40	gold	335
R99511.C41	brushed gold	335
R99511.C50	metal black	240
R99511.C51	brushed metal black	240
R99511.W1	bianco opaco gofrato - embossed matt white	240
R99511.N1	nero opaco gofrato - embossed matt black	240
R99511.N6	nero opaco - matt black	240

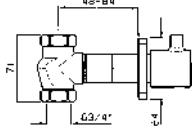
Pan

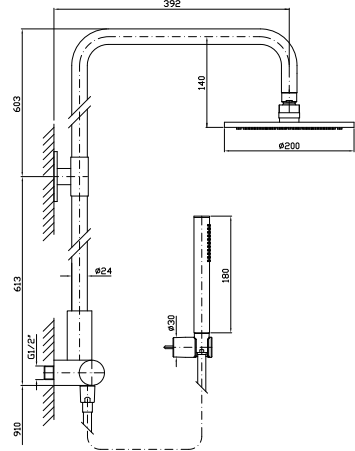
		CODICE		EURO	
	RUBINETTO D'ARRESTO Incasso da 1/2". 1/2" wall valve. Parte esterna External part	ZP6727	cromo - chrome	105	
		ZP6727.C8	nickel	125	
		ZP6727.C3	brushed nickel	125	
		ZP6727.C40	gold	190	
		ZP6727.C41	brushed gold	190	
		ZP6727.C50	metal black	135	
		ZP6727.C51	brushed metal black	135	
		ZP6727.W1	bianco opaco goffrato - embossed matt white	135	
		ZP6727.N1	nero opaco goffrato - embossed matt black	135	
		ZP6727.N6	nero opaco - matt black	135	
	RUBINETTO D'ARRESTO Incasso da 3/4". 3/4" wall valve. Parte incasso Built-in part	R99694	cromo - chrome	55	
		R99694.C8	nickel	65	
		R99694.C3	brushed nickel	65	
		R99694.C40	gold	100	
		R99694.C41	brushed gold	100	
		R99694.C50	metal black	70	
		R99694.C51	brushed metal black	70	
		R99694.W1	bianco opaco goffrato - embossed matt white	70	
		R99694.N1	nero opaco goffrato - embossed matt black	70	
		R99694.N6	nero opaco - matt black	70	
	RUBINETTO D'ARRESTO Incasso da 3/4". 3/4" wall valve. Parte esterna External part	ZP6722	cromo - chrome	125	
		ZP6722.C8	nickel	150	
		ZP6722.C3	brushed nickel	150	
		ZP6722.C40	gold	225	
		ZP6722.C41	brushed gold	225	
		ZP6722.C50	metal black	165	
		ZP6722.C51	brushed metal black	165	
		ZP6722.W1	bianco opaco goffrato - embossed matt white	165	
		ZP6722.N1	nero opaco goffrato - embossed matt black	165	
		ZP6722.N6	nero opaco - matt black	165	
	Parte incasso Built-in part	R99637		65	
	COLONNA DOCCIA Completa di termostatico esterno, soffione Z94265 e doccetta in ottone Z94177 a getto fisso. Shower column with exposed thermostatic mixer, shower head Z94265 and brass handshower Z94177 simple jet.	ZD1050	cromo - chrome	1.535	
		ZD1050.C8	nickel	1.845	
		ZD1050.C3	brushed nickel	1.845	
		ZD1050.C40	gold	2.765	
		ZD1050.C41	brushed gold	2.765	
		ZD1050.C50	metal black	1.995	
		ZD1050.C51	brushed metal black	1.995	
		ZD1050.W1	bianco opaco goffrato - embossed matt white	1.995	
		ZD1050.N1	nero opaco goffrato - embossed matt black	1.995	
		ZD1050.N6	nero opaco - matt black	1.995	

**COLONNA DOCCIA**

Completa di miscelatore monocomando, soffione Z94279 e doccetta in ABS Z94727 a getto fisso.

Shower column with single lever mixer, shower head Z94279 and ABS handshower Z94727 simple jet.

Parte esterna
External part

Per versioni colore, doccetta Z94177
On colour finishes, handshower Z94177

ZP6054	cromo - chrome	1.275
ZP6054.C8	nickel	1.530
ZP6054.C3	brushed nickel	1.530
ZP6054.C40	gold	2.295
ZP6054.C41	brushed gold	2.295
ZP6054.C50	metal black	1.660
ZP6054.C51	brushed metal black	1.660
ZP6054.W1	bianco opaco goffrato - embossed matt white	1.660
ZP6054.N1	nero opaco goffrato - embossed matt black	1.660
ZP6054.N6	nero opaco - matt black	1.660

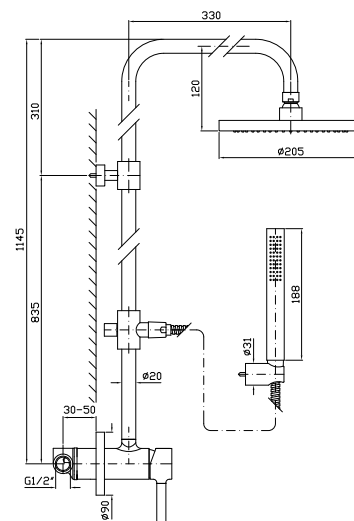

Parte incasso
Built-in part

R99686

75

**ASTA MURALE SINGOLA**

Con barra da 800 mm.

Slide rail with adjustable bracket.
Length 800 mm.

Z95201	cromo - chrome	135
Z95201.C8	nickel	175
Z95201.C3	brushed nickel	175
Z95201.C40	gold	250
Z95201.C41	brushed gold	250
Z95201.C50	metal black	210
Z95201.C51	brushed metal black	210
Z95201.W1	bianco opaco goffrato - embossed matt white	210
Z95201.N1	nero opaco goffrato - embossed matt black	210
Z95201.N6	nero opaco - matt black	210

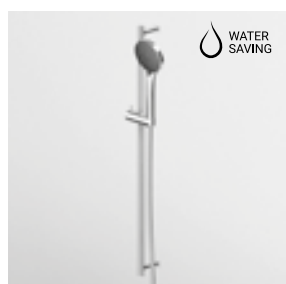
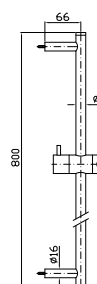
**COMPLETO ASTA MURALE**

Con barra da 800 mm, doccetta a 3 getti Z94731, flessibile da 1500 mm.

Complete slide rail length 800 mm, handshower Z94731 3 jets, 1500 mm flexible hose.

Z95181	cromo - chrome	260
Z95181.C8	nickel	330
Z95181.C3	brushed nickel	330
Z95181.C40	gold	560
Z95181.C41	brushed gold	560
Z95181.C50	metal black	410
Z95181.C51	brushed metal black	410
Z95181.W1	bianco opaco goffrato - embossed matt white	410
Z95181.N1	nero opaco goffrato - embossed matt black	410
Z95181.N6	nero opaco - matt black	410

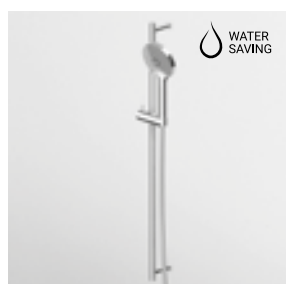
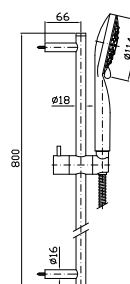
**COMPLETO ASTA MURALE**

Con barra da 800 mm, doccetta a 3 getti Z94740, flessibile da 1500 mm.







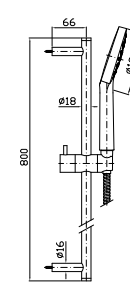

Complete slide rail length 800 mm, handshower Z94740 3 jets, 1500 mm flexible hose.

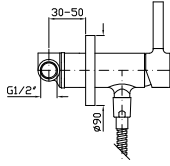
Z95205 cromo - chrome

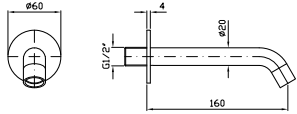

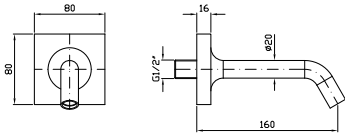

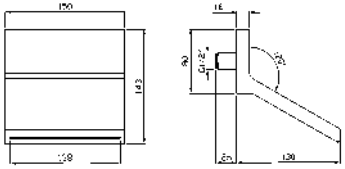

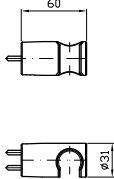
240



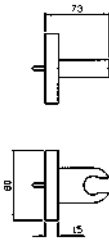
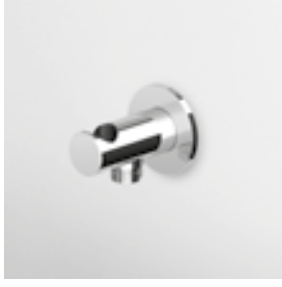
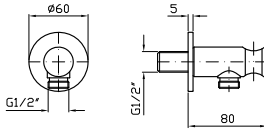

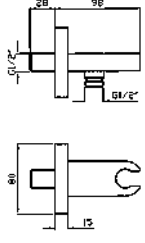
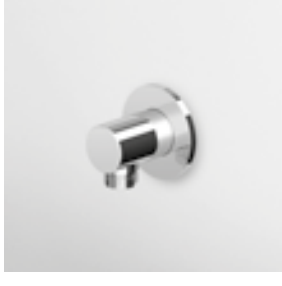
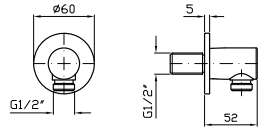

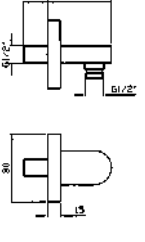

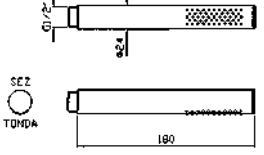



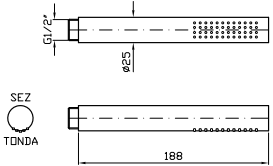

Pan

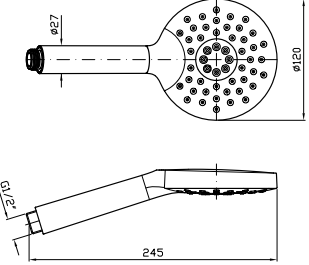
		CODICE		EURO	
	DOCCIA Miscelatore monocomando incasso con attacco esterno da 1/2", per essere abbinata al completo asta murale. Built-in single lever shower mixer with external 1/2" outlet, to be combined with a complete slide rail. Parte esterna External part	ZP6072	cromo - chrome	250	
		ZP6072.C8	nickel	300	
		ZP6072.C3	brushed nickel	300	
		ZP6072.C40	gold	450	
		ZP6072.C41	brushed gold	450	
		ZP6072.C50	metal black	325	
		ZP6072.C51	brushed metal black	325	
		ZP6072.W1	bianco opaco goffrato - embossed matt white	325	
		ZP6072.N1	nero opaco goffrato - embossed matt black	325	
		ZP6072.N6	nero opaco - matt black	325	
	Parte incasso Built-in part	R99686		75	
	BOCCA Bocca di erogazione L. 160 mm. Wall spout L. 160 mm.	Z92183	cromo - chrome	135	
		Z92183.C8	nickel	165	
		Z92183.C3	brushed nickel	165	
		Z92183.C40	gold	245	
		Z92183.C41	brushed gold	245	
		Z92183.C50	metal black	175	
		Z92183.C51	brushed metal black	175	
		Z92183.W1	bianco opaco goffrato - embossed matt white	175	
		Z92183.N1	nero opaco goffrato - embossed matt black	175	
		Z92183.N6	nero opaco - matt black	175	
	BOCCA Bocca di erogazione L. 160 mm. Wall spout L. 160 mm.	Z93731	cromo - chrome	335	
		Z93731.C8	nickel	400	
		Z93731.C3	brushed nickel	400	
		Z93731.C40	gold	600	
		Z93731.C41	brushed gold	600	
		Z93731.C50	metal black	435	
		Z93731.C51	brushed metal black	435	
		Z93731.W1	bianco opaco goffrato - embossed matt white	435	
		Z93731.N1	nero opaco goffrato - embossed matt black	435	
		Z93731.N6	nero opaco - matt black	435	
	BOCCA A CASCATA In acciaio inox. Blade flow spout stainless steel.	Z93730	cromo - chrome	895	
		Z93730.C8	nickel	1.075	
		Z93730.X	brushed stainless steel	1.075	
		Z93730.C40	gold	1.610	
		Z93730.C41	brushed gold	1.610	
		Z93730.C50	metal black	1.165	
		Z93730.C51	brushed metal black	1.165	
		Z93730.W1	bianco opaco goffrato - embossed matt white	1.165	
		Z93730.N1	nero opaco goffrato - embossed matt black	1.165	
		Z93730.N6	nero opaco - matt black	1.165	
	APPENDIDOCCIA FISSO Per gruppo esterno. Handshower support for exposed mixer.	Z93792	cromo - chrome	45	
		Z93792.C8	nickel	55	
		Z93792.C3	brushed nickel	55	
		Z93792.C40	gold	80	
		Z93792.C41	brushed gold	80	
		Z93792.C50	metal black	60	
		Z93792.C51	brushed metal black	60	
		Z93792.W1	bianco opaco goffrato - embossed matt white	60	
		Z93792.N1	nero opaco goffrato - embossed matt black	60	
		Z93792.N6	nero opaco - matt black	60	

Pan

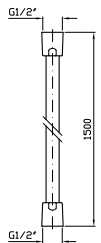
		CODICE		EURO	
	APPENDIDOCCIA FISSO Per gruppo esterno. Handshower support for exposed mixer.	Z93934	cromo - chrome	255	
		Z93934.C8	nickel	305	
		Z93934.C3	brushed nickel	305	
		Z93934.C40	gold	460	
		Z93934.C41	brushed gold	460	
		Z93934.C50	metal black	330	
		Z93934.C51	brushed metal black	330	
		Z93934.W1	bianco opaco gofrato - embossed matt white	330	
		Z93934.N1	nero opaco gofrato - embossed matt black	330	
		Z93934.N6	nero opaco - matt black	330	
	APPENDIDOCCIA DUPLEX Da 1/2"x1/2". Per gruppo incasso. Wall mounted shower support, 1/2" hose connection.	Z93933	cromo - chrome	110	
		Z93933.C8	nickel	135	
		Z93933.C3	brushed nickel	135	
		Z93933.C40	gold	200	
		Z93933.C41	brushed gold	200	
		Z93933.C50	metal black	145	
		Z93933.C51	brushed metal black	145	
		Z93933.W1	bianco opaco gofrato - embossed matt white	145	
		Z93933.N1	nero opaco gofrato - embossed matt black	145	
		Z93933.N6	nero opaco - matt black	145	
	APPENDIDOCCIA DUPLEX Da 1/2"x1/2". Per gruppo incasso. Wall mounted shower support, 1/2" hose connection.	Z93935	cromo - chrome	280	
		Z93935.C8	nickel	335	
		Z93935.C3	brushed nickel	335	
		Z93935.C40	gold	505	
		Z93935.C41	brushed gold	505	
		Z93935.C50	metal black	365	
		Z93935.C51	brushed metal black	365	
		Z93935.W1	bianco opaco gofrato - embossed matt white	365	
		Z93935.N1	nero opaco gofrato - embossed matt black	365	
		Z93935.N6	nero opaco - matt black	365	
	PRESA ACQUA Da 1/2"x1/2". Per gruppo incasso. Wall elbow, 1/2"x1/2".	Z93924	cromo - chrome	90	
		Z93924.C8	nickel	110	
		Z93924.C3	brushed nickel	110	
		Z93924.C40	gold	165	
		Z93924.C41	brushed gold	165	
		Z93924.C50	metal black	120	
		Z93924.C51	brushed metal black	120	
		Z93924.W1	bianco opaco gofrato - embossed matt white	120	
		Z93924.N1	nero opaco gofrato - embossed matt black	120	
		Z93924.N6	nero opaco - matt black	120	
	PRESA ACQUA Da 1/2"x1/2". Per gruppo incasso. Wall elbow, 1/2"x1/2".	Z93808	cromo - chrome	265	
		Z93808.C8	nickel	320	
		Z93808.C3	brushed nickel	320	
		Z93808.C40	gold	480	
		Z93808.C41	brushed gold	480	
		Z93808.C50	metal black	345	
		Z93808.C51	brushed metal black	345	
		Z93808.W1	bianco opaco gofrato - embossed matt white	345	
		Z93808.N1	nero opaco gofrato - embossed matt black	345	
		Z93808.N6	nero opaco - matt black	345	
	DOCCETTA A getto fisso in ottone, con sistema anticalcare. Brass handshower simple jet, with anti-limescale system.	Z94177	cromo - chrome	110	
		Z94177.C8	nickel	135	
		Z94177.C3	brushed nickel	135	
		Z94177.C40	gold	200	
		Z94177.C41	brushed gold	200	
		Z94177.C50	metal black	145	
		Z94177.C51	brushed metal black	145	
		Z94177.W1	bianco opaco gofrato - embossed matt white	145	
		Z94177.N1	nero opaco gofrato - embossed matt black	145	
		Z94177.N6	nero opaco - matt black	145	

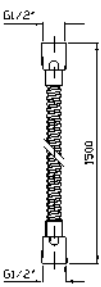
Pan

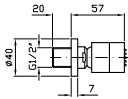
		CODICE		EURO	
		DOCGETTA A getto fisso in ABS, con sistema anticalcare.	Z94727	cromo - chrome	35
			Z94727.C3	brushed nickel	40
		ABS handshower simple jet, with anti-limescale system.			
		DOCGETTA A 3 getti in ABS, con sistema anticalcare.	Z94740	cromo - chrome	85
		ABS handshower 3 jets, with anti-limescale system.			
		DOCGETTA A 3 getti in ABS, con sistema anticalcare.	Z94731	cromo - chrome	105
			Z94731.C8	nickel	130
		ABS handshower 3 jets, with anti-limescale system.	Z94731.C3	brushed nickel	130
			Z94731.C40	gold	195
			Z94731.C41	brushed gold	195
			Z94731.C50	metal black	140
			Z94731.C51	brushed metal black	140
			Z94731.W1	bianco opaco goffrato - embossed matt white	140
			Z94731.N1	nero opaco goffrato - embossed matt black	140
			Z94731.N6	nero opaco - matt black	140
		FLESSIBILE In PVC. Lunghezza 1500 mm.	Z94130	argento - silver	45
			Z94130.C8	nickel	55
		PVC flexible hose. Length 1500 mm.	Z94130.C3	brushed nickel	55
			Z94130.C40	gold	85
			Z94130.C41	brushed gold	85
			Z94130.C50	metal black	60
			Z94130.C51	brushed metal black	60
			Z94130.W1	bianco opaco goffrato - embossed matt white	60
			Z93890	nero - black	75
					
		FLESSIBILE In ottone. Lunghezza 1500 mm.	Z93867	cromo - chrome	35
		Brass flexible hose. Length 1500 mm.			
		SOFFIONE LATERALE A getto fisso per cabine doccia, con sistema anticalcare.	Z92896	cromo - chrome	65
			Z92896.C8	nickel	80
		Lateral shower head, simple jet, for shower box, with anti-limescale system.	Z92896.C3	brushed nickel	80
			Z92896.C40	gold	115
			Z92896.C41	brushed gold	115
			Z92896.C50	metal black	85
			Z92896.C51	brushed metal black	85
			Z92896.W1	bianco opaco goffrato - embossed matt white	85
			Z92896.N1	nero opaco goffrato - embossed matt black	85
			Z92896.N6	nero - black	85
					



BRACCIO DOCCIA
A parete. Lunghezza 350 mm.

Wall mounted shower arm.
Length 350 mm.

Z93027	cromo - chrome	95
Z93027.C8	nickel	115
Z93027.C3	brushed nickel	115
Z93027.C40	gold	175
Z93027.C41	brushed gold	175
Z93027.C50	metal black	125
Z93027.C51	brushed metal black	125
Z93027.W1	bianco opaco gofrato - embossed matt white	125
Z93027.N1	nero opaco gofrato - embossed matt black	125
Z93027.N6	nero - black	125

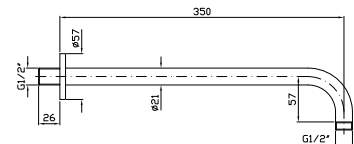

BRACCIO DOCCIA
A soffitto. Lunghezza 130 mm.

Ceiling mounted shower arm.
Length 130 mm.

Z93026	cromo - chrome	40
Z93026.C8	nickel	50
Z93026.C3	brushed nickel	50
Z93026.C40	gold	75
Z93026.C41	brushed gold	75
Z93026.C50	metal black	55
Z93026.C51	brushed metal black	55
Z93026.W1	bianco opaco gofrato - embossed matt white	55
Z93026.N1	nero opaco gofrato - embossed matt black	55
Z93026.N6	nero - black	55

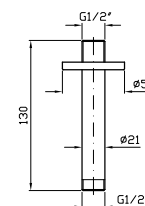

BRACCIO DOCCIA
A soffitto. Lunghezza 300 mm.

Ceiling mounted shower arm.
Length 300 mm.

Z93024	cromo - chrome	80
Z93024.C8	nickel	95
Z93024.C3	brushed nickel	95
Z93024.C40	gold	145
Z93024.C41	brushed gold	145
Z93024.C50	metal black	105
Z93024.C51	brushed metal black	105
Z93024.W1	bianco opaco gofrato - embossed matt white	105
Z93024.N1	nero opaco gofrato - embossed matt black	105
Z93024.N6	nero - black	105

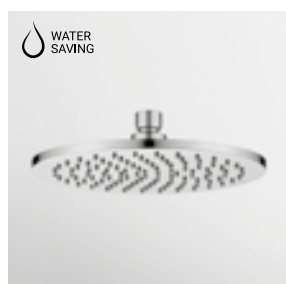
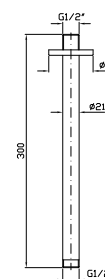

SOFFIONE Ø 200
In ottone, a getto fisso con sistema anticalcare, spessore 8 mm. Ispezionabile.

Ø 200 mm brass shower head with anti-limescale system, 8 mm thickness. Inspectionable.

Z94265	cromo - chrome	250
Z94265.C8	nickel	300
Z94265.C3	brushed nickel	300
Z94265.C40	gold	450
Z94265.C41	brushed gold	450
Z94265.C50	metal black	325
Z94265.C51	brushed metal black	325
Z94265.W1	bianco opaco gofrato - embossed matt white	325
Z94265.N1	nero opaco gofrato - embossed matt black	325
Z94265.N6	nero opaco - matt black	325

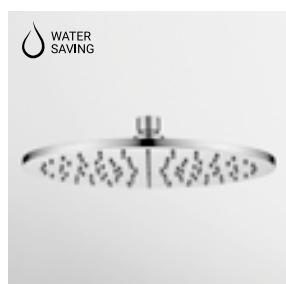
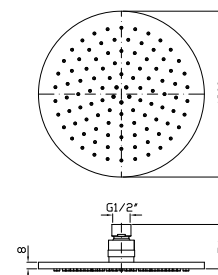

SOFFIONE Ø 300
In ottone, a getto fisso con sistema anticalcare, spessore 8 mm. Ispezionabile.

Ø 300 mm brass shower head with anti-limescale system, 8 mm thickness. Inspectionable.

Z94266	cromo - chrome	445
Z94266.C8	nickel	535
Z94266.C3	brushed nickel	535
Z94266.C40	gold	800
Z94266.C41	brushed gold	800
Z94266.C50	metal black	580
Z94266.C51	brushed metal black	580
Z94266.W1	bianco opaco gofrato - embossed matt white	580
Z94266.N1	nero opaco gofrato - embossed matt black	580
Z94266.N6	nero opaco - matt black	580

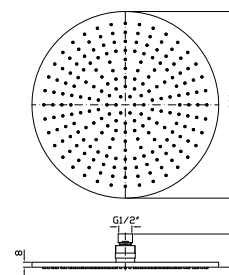







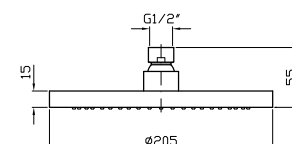

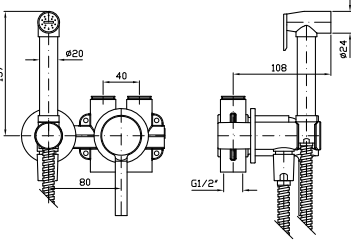

SOFFIONE Ø 205
In ABS, a getto fisso con sistema anticalcare.

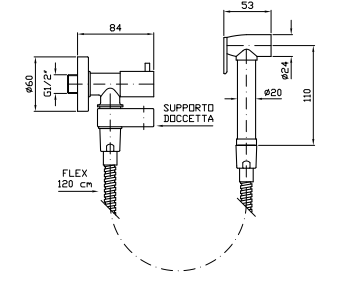
Ø 205 mm ABS shower head, with anti-limescale system.

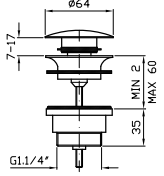
Z94279	cromo - chrome	180
--------	----------------	-----

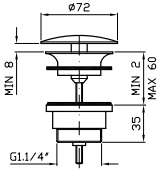

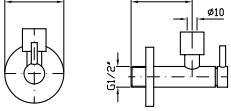
		CODICE		EURO	
	IDROSCOPINO WC/BIDET Completo di miscelatore monocomando incasso, doccetta shut-off in ottone, appendidoccia duplex e flessibile da 1200 mm. WC/bidet hydrobrush with built-in single lever mixer, brass shut-off handshower, handshower support and 1200 mm flexible hose.	ZP6417 ZP6417.C8 ZP6417.C3 ZP6417.C40 ZP6417.C41 ZP6417.C50 ZP6417.C51 ZP6417.W1 ZP6417.N1 ZP6417.N6	cromo - chrome nickel brushed nickel gold brushed gold metal black brushed metal black bianco opaco gofrato - embossed matt white nero opaco gofrato - embossed matt black nero opaco - matt black	360 435 435 650 650 470 470 470 470 470	
	Parte incasso con elementi liberi, distanza variabile. Built-in part, not assembled, variable distance.	R99499		55	
	Parte incasso con corpo unico, interasse 80 mm. Assembled built-in part, interaxe 80 mm.	R99815		125	
	IDROSCOPINO WC/BIDET Completo di rubinetto da 1/2" con appendidoccia integrato, doccetta shut-off in ottone, flessibile da 1200 mm. WC/bidet hydrobrush with 1/2" tap and with integrated handshower support, brass shut-off handshower, 1200 mm flexible hose.	Z93994 Z93994.C8 Z93994.C3 Z93994.C40 Z93994.C41 Z93994.C50 Z93994.C51 Z93994.W1 Z93994.N1 Z93994.N6	cromo - chrome nickel brushed nickel gold brushed gold metal black brushed metal black bianco opaco gofrato - embossed matt white nero opaco gofrato - embossed matt black nero opaco - matt black	325 390 390 585 585 420 420 420 420 420	
	SCARICO UNIVERSALE Chiusura a pressione. Pop-up waste, with push system.	R97755 R97755.C8 R97755.C3 R97755.C40 R97755.C41 R97755.C50 R97755.C51 R97755.W1 R97755.N1 R97755.N6	cromo - chrome nickel brushed nickel gold brushed gold metal black brushed metal black bianco opaco gofrato - embossed matt white nero opaco gofrato - embossed matt black nero opaco - matt black	75 105 105 150 150 125 125 125 125 125	
	SCARICO UNIVERSALE Uscita libera. Open waste.	R97760 R97760.C8 R97760.C3 R97760.C40 R97760.C41 R97760.C50 R97760.C51 R97760.W1 R97760.N1 R97760.N6	cromo - chrome nickel brushed nickel gold brushed gold metal black brushed metal black bianco opaco gofrato - embossed matt white nero opaco gofrato - embossed matt black nero opaco - matt black	65 85 85 135 135 90 90 90 90 90	
	RUBINETTO SOTTOLAVABO Da 1/2", con filtro. Angle stop valve 1/2" inlet, with filter. 2 pezzi/ 2 pcs Prezzo per confezione/ Price for package	Z9127P.9500 Z9127P.9500C8 Z9127P.9500C3 Z9127P.9500C40 Z9127P.9500C41 Z9127P.9500C50 Z9127P.9500C51 Z9127P.9500W1 Z9127P.9500N1 Z9127P.9500N6	cromo - chrome nickel brushed nickel gold brushed gold metal black brushed metal black bianco opaco gofrato - embossed matt white nero opaco gofrato - embossed matt black nero opaco - matt black	200 240 240 360 360 260 260 260 260 260	

Pan Accessori

CODICE

EURO



SIFONE
Da 1¼" senza piletta.
1¼" bottle trap without plug.

Z9502P
Z9502P.C8
Z9502P.C3
Z9502P.C40
Z9502P.C41
Z9502P.C50
Z9502P.C51
Z9502PW1

Z9502P.N1
Z9502P.N6

Cromo - chrome
 nickel
 brushed nickel
 gold
 brushed gold
 metal black
 brushed metal black
 bianco opaco gofrato -
 embossed matt white
 nero opaco gofrato -
 embossed matt black
 nero opaco - matt black

170
205
205
310
310
225
225
225
225

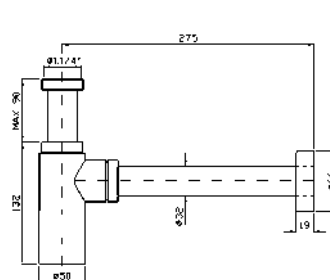

PLACCA PER CASSETTE DI SCARICO
Placca di comando in acciaio inox,
attacco magnetico, senza fissaggi a vista.
Compatibile con Geberit Sigma 8 e
Sigma 12. Incasso minimo della cassetta
Geberit: 25 mm.

Toilet flush plate with stainless steel plate,
magnetic connection, no fixing in sight.
Suitable for use with Geberit Sigma 8 and
Sigma 12. Minimum required recess of
the Geberit box: 25 mm.

Z95340
Z95340.C8
Z95340.C3
Z95340.C40
Z95340.C41
Z95340.C50
Z95340.C51
Z95340.W1

Z95340.N1
Z95340.N6

Cromo - chrome
 nickel
 brushed nickel
 gold
 brushed gold
 metal black
 brushed metal black
 bianco opaco gofrato -
 embossed matt white
 nero opaco gofrato -
 embossed matt black
 nero opaco - matt black

505
610
610
910
910
660
660
660
660

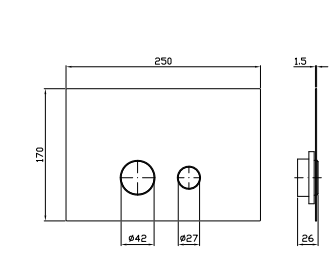

PORTA SAPONE
A muro con piattino in ceramica.

Ceramic wall soap dish.

ZAC610
ZAC610.C8
ZAC610.C3
ZAC610.C40
ZAC610.C41
ZAC610.C50
ZAC610.C51
ZAC610.W1

ZAC610.N1
ZAC610.N6

Cromo - chrome
 nickel
 brushed nickel
 gold
 brushed gold
 metal black
 brushed metal black
 bianco opaco gofrato -
 embossed matt white
 nero opaco gofrato -
 embossed matt black
 nero opaco - matt black

120
145
145
215
215
155
155
155
155

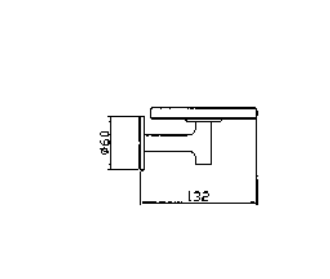

PORTA BICCHIERE
A muro con bicchiere in ceramica.

Ceramic wall tumbler holder.

ZAC613
ZAC613.C8
ZAC613.C3
ZAC613.C40
ZAC613.C41
ZAC613.C50
ZAC613.C51
ZAC613.W1

ZAC613.N1
ZAC613.N6

Cromo - chrome
 nickel
 brushed nickel
 gold
 brushed gold
 metal black
 brushed metal black
 bianco opaco gofrato -
 embossed matt white
 nero opaco gofrato -
 embossed matt black
 nero opaco - matt black

120
145
145
215
215
155
155
155
155

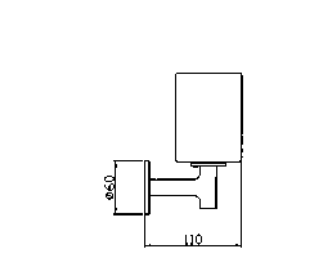

DISPENSER
A muro con contenitore in ceramica.

Ceramic wall mounted soap
dispenser.

ZAC615
ZAC615.C8
ZAC615.C3
ZAC615.C40
ZAC615.C41
ZAC615.C50
ZAC615.C51
ZAC615.W1

ZAC615.N1
ZAC615.N6

Cromo - chrome
 nickel
 brushed nickel
 gold
 brushed gold
 metal black
 brushed metal black
 bianco opaco gofrato -
 embossed matt white
 nero opaco gofrato -
 embossed matt black
 nero opaco - matt black

175
210
210
315
315
230
230
230
230

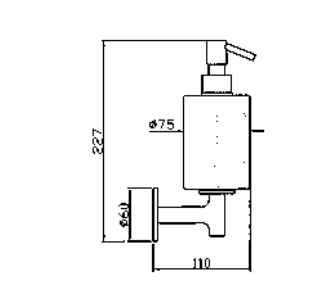

PORTA SALVIETTE
Lunghezza 30 cm.

Towel holder, length 30 cm.

ZAC620
ZAC620.C8
ZAC620.C3
ZAC620.C40
ZAC620.C41
ZAC620.C50
ZAC620.C51
ZAC620.W1







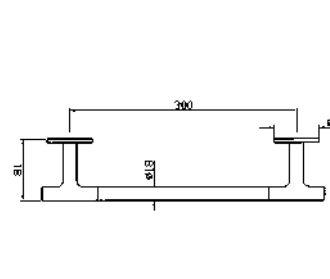

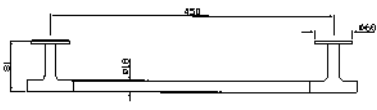

ZAC620.N1
ZAC620.N6

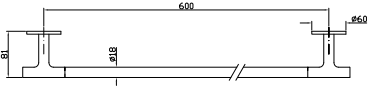
Cromo - chrome
 nickel
 brushed nickel
 gold
 brushed gold
 metal black
 brushed metal black
 bianco opaco gofrato -
 embossed matt white
 nero opaco gofrato -
 embossed matt black
 nero opaco - matt black

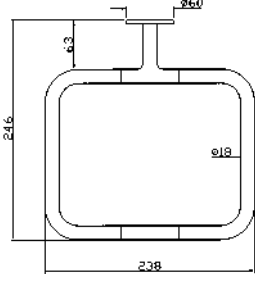

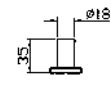

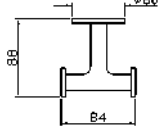
135
165
165
245
245
180
180
180
180

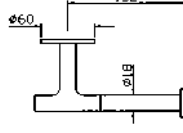

Pan Accessori

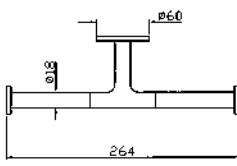
		CODICE		EURO	
	PORTA SALVIETTE Lunghezza 45 cm. Towel holder, length 45 cm.	ZAC621	cromo - chrome	145	
		ZAC621.C8	nickel	175	
		ZAC621.C3	brushed nickel	175	
		ZAC621.C40	gold	265	
		ZAC621.C41	brushed gold	265	
		ZAC621.C50	metal black	190	
		ZAC621.C51	brushed metal black	190	
		ZAC621.W1	bianco opaco goffrato - embossed matt white	190	
		ZAC621.N1	nero opaco goffrato - embossed matt black	190	
		ZAC621.N6	nero opaco - matt black	190	
	PORTA SALVIETTE Lunghezza 60 cm. Towel holder, length 60 cm.	ZAC622	cromo - chrome	155	
		ZAC622.C8	nickel	190	
		ZAC622.C3	brushed nickel	190	
		ZAC622.C40	gold	285	
		ZAC622.C41	brushed gold	285	
		ZAC622.C50	metal black	205	
		ZAC622.C51	brushed metal black	205	
		ZAC622.W1	bianco opaco goffrato - embossed matt white	205	
		ZAC622.N1	nero opaco goffrato - embossed matt black	205	
		ZAC622.N6	nero opaco - matt black	205	
	PORTA SALVIETTE AD ANELLO Ring towel holder.	ZAC625	cromo - chrome	140	
		ZAC625.C8	nickel	170	
		ZAC625.C3	brushed nickel	170	
		ZAC625.C40	gold	250	
		ZAC625.C41	brushed gold	250	
		ZAC625.C50	metal black	180	
		ZAC625.C51	brushed metal black	180	
		ZAC625.W1	bianco opaco goffrato - embossed matt white	180	
		ZAC625.N1	nero opaco goffrato - embossed matt black	180	
		ZAC625.N6	nero opaco - matt black	180	
	APPENDIABITI Hook.	ZAC650	cromo - chrome	35	
		ZAC650.C8	nickel	40	
		ZAC650.C3	brushed nickel	40	
		ZAC650.C40	gold	65	
		ZAC650.C41	brushed gold	65	
		ZAC650.C50	metal black	45	
		ZAC650.C51	brushed metal black	45	
		ZAC650.W1	bianco opaco goffrato - embossed matt white	45	
		ZAC650.N1	nero opaco goffrato - embossed matt black	45	
		ZAC650.N6	nero opaco - matt black	45	
	APPENDIABITI DOPPIO Double hook.	ZAC651	cromo - chrome	70	
		ZAC651.C8	nickel	85	
		ZAC651.C3	brushed nickel	85	
		ZAC651.C40	gold	125	
		ZAC651.C41	brushed gold	125	
		ZAC651.C50	metal black	90	
		ZAC651.C51	brushed metal black	90	
		ZAC651.W1	bianco opaco goffrato - embossed matt white	90	
		ZAC651.N1	nero opaco goffrato - embossed matt black	90	
		ZAC651.N6	nero opaco - matt black	90	
	PORTA ROTOLO Toilet paper holder.	ZAC630	cromo - chrome	80	
		ZAC630.C8	nickel	95	
		ZAC630.C3	brushed nickel	95	
		ZAC630.C40	gold	145	
		ZAC630.C41	brushed gold	145	
		ZAC630.C50	metal black	105	
		ZAC630.C51	brushed metal black	105	
		ZAC630.W1	bianco opaco goffrato - embossed matt white	105	
		ZAC630.N1	nero opaco goffrato - embossed matt black	105	
		ZAC630.N6	nero opaco - matt black	105	

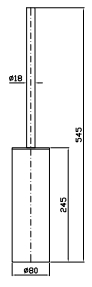
Pan Accessori

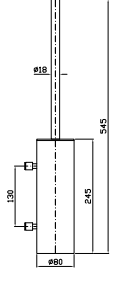
		CODICE		EURO	
	PORTA ROTOLO DOPPIO	ZAC631	cromo - chrome	110	
	Double toilet-paper holder.	ZAC631.C8	nickel	135	
		ZAC631.C3	brushed nickel	135	
		ZAC631.C40	gold	200	
		ZAC631.C41	brushed gold	200	
		ZAC631.C50	metal black	145	
		ZAC631.C51	brushed metal black	145	
		ZAC631.W1	bianco opaco goffrato - embossed matt white	145	
		ZAC631.N1	nero opaco goffrato - embossed matt black	145	
		ZAC631.N6	nero opaco - matt black	145	
	PORTA SCOPINO	ZAD555	cromo - chrome	175	
	WC brush set, free standing.	ZAD555.C8	nickel	210	
		ZAD555.C3	brushed nickel	210	
		ZAD555.C40	gold	315	
		ZAD555.C41	brushed gold	315	
		ZAD555.C50	metal black	230	
		ZAD555.C51	brushed metal black	230	
		ZAD555.W1	bianco opaco goffrato - embossed matt white	230	
		ZAD555.N1	nero opaco goffrato - embossed matt black	230	
		ZAD555.N6	nero opaco - matt black	230	
	PORTA SCOPINO	ZAD556	cromo - chrome	230	
	A muro. WC brush set, wall mounted.	ZAD556.C8	nickel	280	
		ZAD556.C3	brushed nickel	280	
		ZAD556.C40	gold	420	
		ZAD556.C41	brushed gold	420	
		ZAD556.C50	metal black	300	
		ZAD556.C51	brushed metal black	300	
		ZAD556.W1	bianco opaco goffrato - embossed matt white	300	
		ZAD556.N1	nero opaco goffrato - embossed matt black	300	
		ZAD556.N6	nero opaco - matt black	300	

esempi di composizioni doccia Pan

example of shower composition - Pan Collection

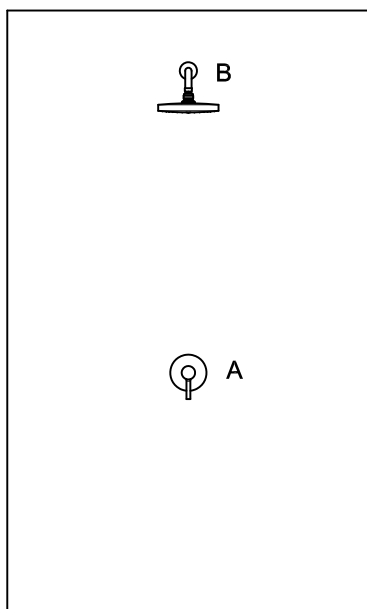

COMPOSIZIONE 1

A	ZP6122	150 €
	R99499	55 €
B	Z94279	180 €
	Z93027	95 €
TOTALE		480 €

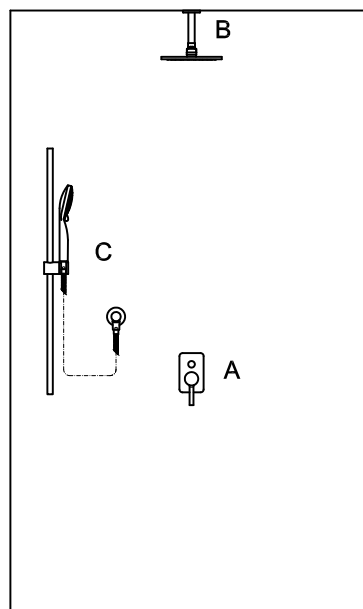

COMPOSIZIONE 2

A	ZP6121	185 €
	R99684	100 €
B	Z94265	250 €
	Z93026	40 €
C	Z95181	260 €
	Z93924	90 €
TOTALE		925 €

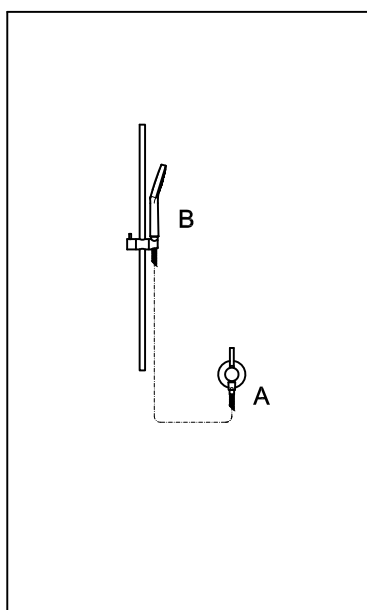

COMPOSIZIONE 3

A	ZP6072	250 €
	R99686	75 €
B	Z95205	240 €
TOTALE		565 €

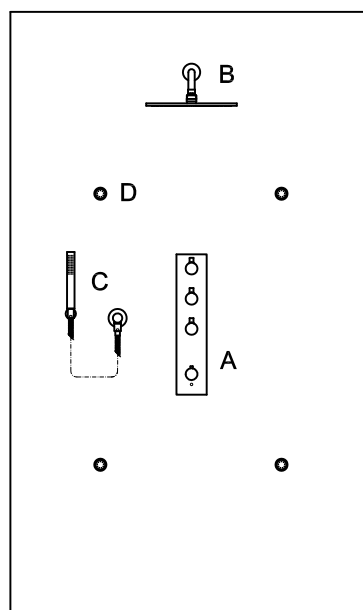

COMPOSIZIONE 4

A	ZT28661	370 €
	R97822	600 €
B	Z94266	445 €
	Z93027	95 €
C	Z93924	90 €
	Z93792	45 €
	Z94727	35 €
	Z93867	35 €
D	Z92896 (x4)	260 €
TOTALE		1.975 €

esempi di composizioni doccia Pan

example of shower composition - Pan Collection

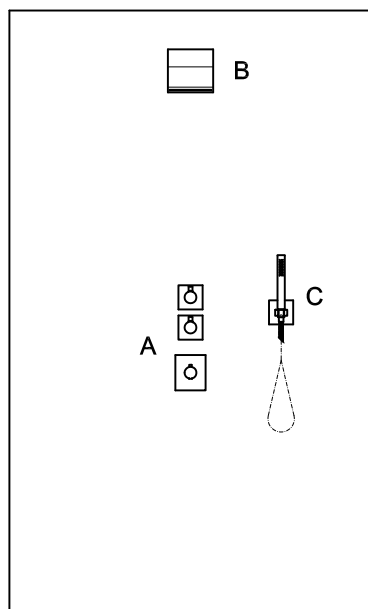

COMPOSIZIONE 1

A	ZP8660	825 €
	R97821	470 €
B	Z93730	895 €
C	Z93935	280 €
	Z94177	110 €
	Z93867	35 €
TOTALE		2.615 €

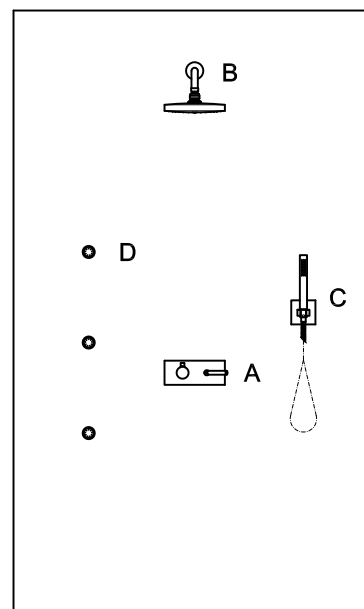

COMPOSIZIONE 2

A	ZP8119	635 €
	R99692	355 €
B	Z94279	180 €
	Z93027	95 €
C	Z93935	280 €
	Z94177	110 €
	Z93867	35 €
D	Z92896 (x3)	195 €
TOTALE		1.885 €

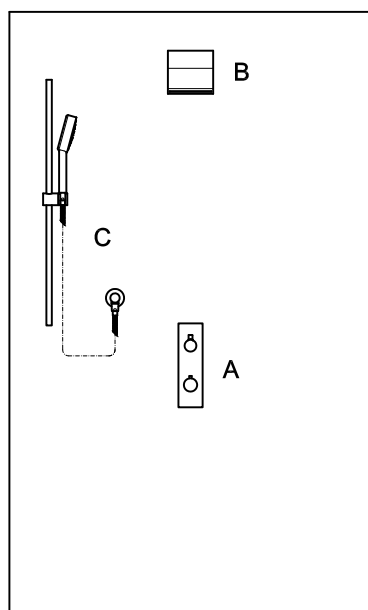

COMPOSIZIONE 3

A	ZT28646	180 €
	R97810	400 €
B	Z93730	895 €
C	Z95205	240 €
	Z93924	90 €
TOTALE		1.805 €

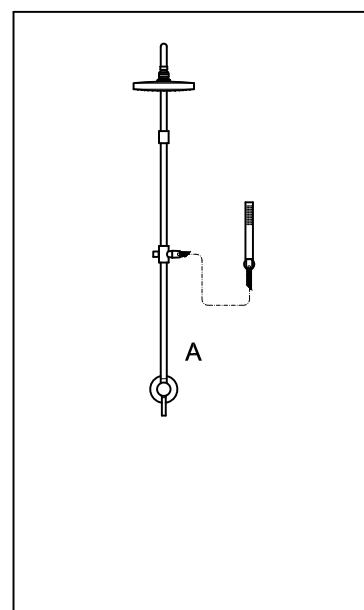

COMPOSIZIONE 4

A	ZP6054	1.275 €
	R99686	75 €
TOTALE		1.350 €

Lab

304	On
320	Brim
336	Gill
360	Simply Beautiful
378	Nikko

TUTTI I CODICI DEGLI ARTICOLI LAB SONO EVIDENZIATI IN GRIGIO
ALL LAB ITEM CODES ARE HIGHLIGHTED IN GREY



On

Design **Nespoli e Novara**

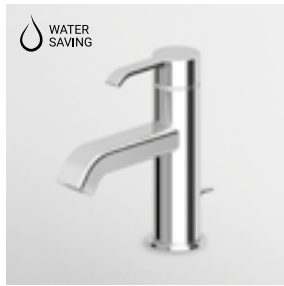

LAVABO
 Miscelatore monocomando con aeratore, scarico da 1¼", flessibili di collegamento.
 Single lever basin mixer with aerator, 1¼" pop-up waste, flexible tails.

Senza scarico.
 Without pop-up waste.

ZON595 cromo - chrome

200

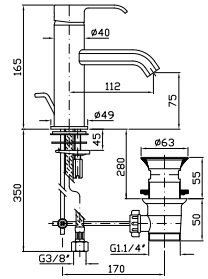

ZON594 cromo - chrome

190



LAVABO
 Miscelatore monocomando con bocca alta, aeratore, scarico da 1¼", flessibili di collegamento.
 Single lever basin mixer with high spout, aerator, 1¼" pop-up waste, flexible tails.

Senza scarico.
 Without pop-up waste.

ZON596 cromo - chrome

280

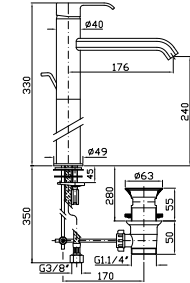

ZON597 cromo - chrome

270

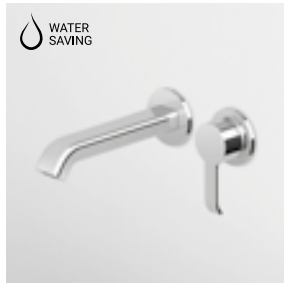

LAVABO
 Miscelatore monocomando incasso 2 fori con aeratore.
 Lunghezza bocca 175 mm.
 2 hole built-in single lever basin mixer with aerator.
 Spout projection 175 mm.

Parte esterna
 External part

ZON636 cromo - chrome

170

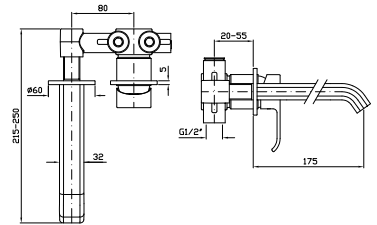

Parte incasso con elementi liberi, distanza variabile.
 Built-in part, not assembled, variable distance.

R99499

55



Parte incasso con corpo unico, interasse 80 mm.
 Assembled built-in part, interaxe 80 mm.

R99815

125

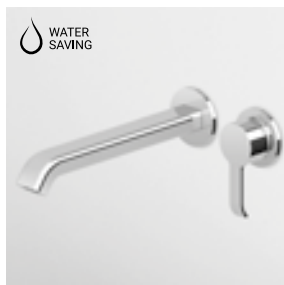

LAVABO
 Miscelatore monocomando incasso 2 fori con aeratore.
 Lunghezza bocca 230 mm.
 2 hole built-in single lever basin mixer with aerator.
 Spout projection 230 mm.

Parte esterna
 External part

ZON637 cromo - chrome

185

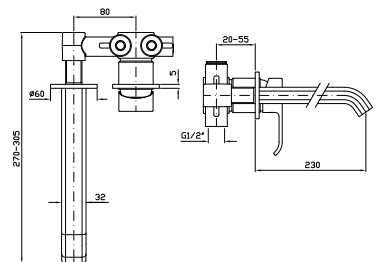

Parte incasso con elementi liberi, distanza variabile.
 Built-in part, not assembled, variable distance.

R99499

55



Parte incasso con corpo unico, interasse 80 mm.
 Assembled built-in part, interaxe 80 mm.

R99815

125

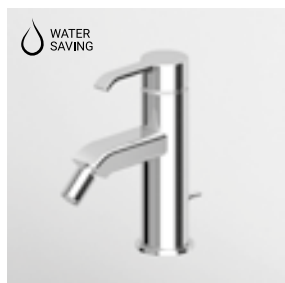
**BIDET**

Miscelatore monocomando con aeratore, scarico da 1¼", flessibili di collegamento.

Single lever bidet mixer with aerator, 1¼" pop-up waste, flexible tails.

ZON312

cromo - chrome

200

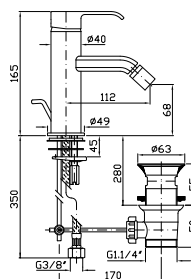
**VASCA-DOCCIA**

Miscelatore monocomando esterno con deviatore, aeratore, doccetta Z94727 e flessibile da 1500 mm.

Exposed single lever bath-shower mixer with diverter, aerator, handshower Z94727, 1500 mm flexible hose.

ZON520

cromo - chrome

380

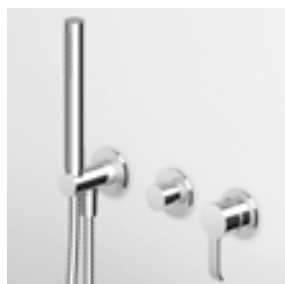
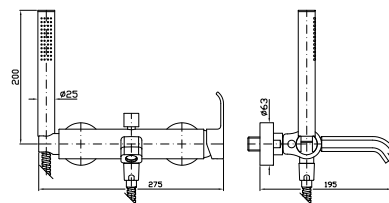
**VASCA-DOCCIA**

Miscelatore monocomando incasso, deviatore a muro, doccetta Z94727, flessibile da 1500 mm.

Built-in single lever bath-shower mixer, diverter, handshower Z94727, 1500 mm flexible hose.

Parte esterna
External part

ZON638

cromo - chrome

330

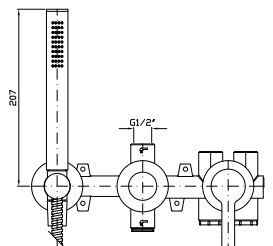

Parte incasso
Built-in part

R97913

300

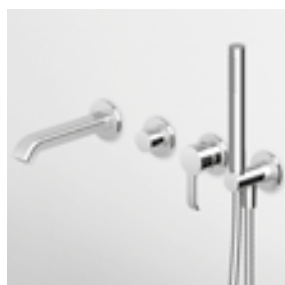
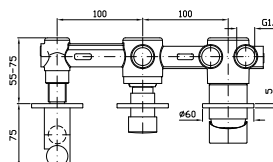
**VASCA-DOCCIA**

Miscelatore monocomando incasso, deviatore a muro, doccetta Z94727, flessibile da 1500 mm, collegamenti.

Built-in single lever bath-shower mixer, diverter, handshower Z94727, 1500 mm flexible hose, connections.

Parte esterna
External part

ZON639

cromo - chrome

470

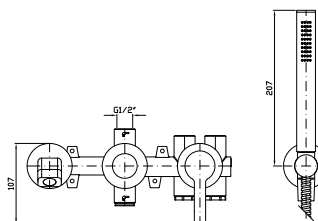

Parte incasso
Built-in part

R97913

300

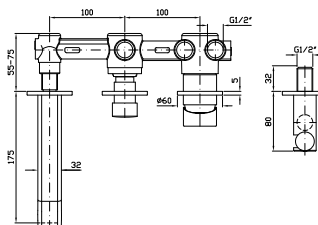



BORDO-VASCA
Miscelatore monocomando 4 fori con doccia estraibile Z94727, flessibile da 1500 mm.

4 hole bath tub single lever mixer, pull-out handshower Z94727, 1500 mm flexible hose.

Struttura bordo vasca vedi pag. 502
Fixing structure see pag. 502

ZON455

Cromo - chrome

695

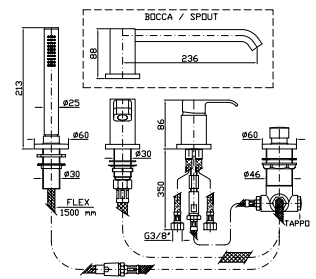

VASCA-DOCCIA
Miscelatore monocomando incasso con deviatore.

Built-in single lever bath-shower mixer with diverter.

Parte esterna
External part

ZON127

Cromo - chrome

140

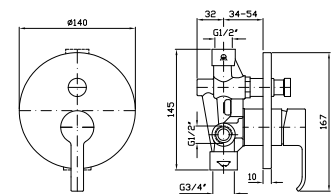

Parte incasso
Built-in part

R99684

100



VASCA-DOCCIA
Miscelatore monocomando incasso con deviatore per corpo incasso universale Zetasytem R97800.

Built-in single lever bath-shower mixer with diverter for Zetasytem (R97800) - universal built-in body.

Parte esterna
External part

ZON096

Cromo - chrome

285

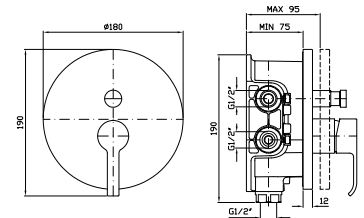

Zetasytem - corpo incasso universale
Zetasytem - universal built-in body

R97800

135

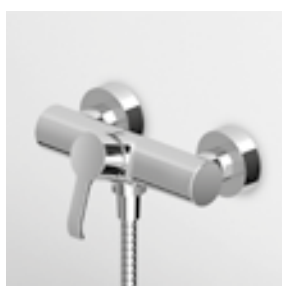

DOCCIA
Miscelatore monocomando esterno.

Exposed single lever shower mixer.

ZON106

Cromo - chrome

225

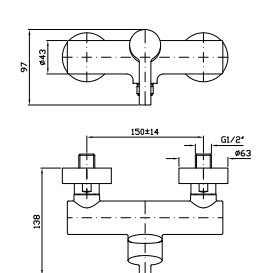



DOCCIA
Miscelatore monocomando incasso.
Built-in single lever shower mixer.

Parte esterna
External part

ZON122 cromo - chrome

100

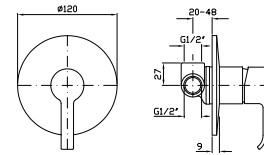

Parte incasso
Built-in part

R99499

55



DOCCIA
Miscelatore monocomando incasso per corpo incasso universale Zetasystem R97800.

Built-in single lever shower mixer for Zetasystem (R97800) - universal built-in body.

Parte esterna
External part

ZON090 cromo - chrome

225

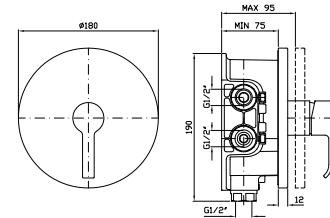

Zetasystem - corpo incasso universale
Zetasystem - universal built-in body

R97800

135



DOCCIA
Termostatico incasso da 1/2", con rubinetto d'arresto per corpo incasso universale Zetasystem R97800.

1/2" Built-in thermostatic shower mixer with stop valve for Zetasystem (R97800) - universal built-in body.

Parte esterna
External part

ZON800 cromo - chrome

540

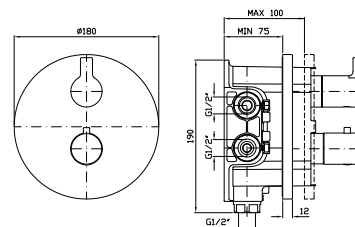

Zetasystem - corpo incasso universale
Zetasystem - universal built-in body

R97800

135

**DOCCIA**

Termostatico incasso da 1/2", con rubinetto d'arresto. Installazione possibile sia in verticale che in orizzontale.

1/2" built-in thermostatic shower mixer with stop valve. Both vertical and horizontal installation possible.

Parte esterna
External part

ZON659

cromo - chrome

150

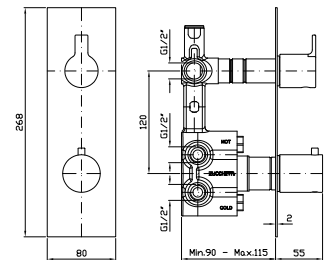

Parte incasso
Built-in part

R97820

345

**DOCCIA**

Termostatico incasso da 1/2", con 2 rubinetti d'arresto. Installazione possibile sia in verticale che in orizzontale.

1/2" built-in thermostatic shower mixer with 2 stop valves. Both vertical and horizontal installation possible.

Parte esterna
External part

ZON660

cromo - chrome

245

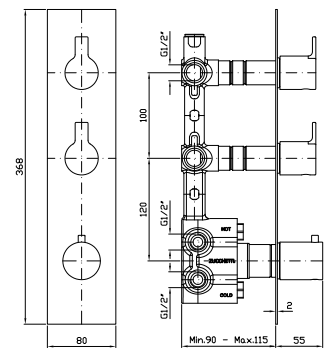

Parte incasso
Built-in part

R97821

470

**DOCCIA**

Termostatico incasso da 1/2", con 3 rubinetti d'arresto. Installazione possibile sia in verticale che in orizzontale.

1/2" built-in thermostatic shower mixer with 3 stop valves. Both vertical and horizontal installation possible.

Parte esterna
External part

ZON661

cromo - chrome

340

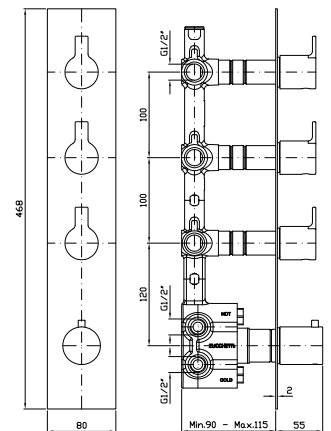

Parte incasso
Built-in part

R97822

600



DOCCIA
Termostatico incasso da 1/2", con 4 rubinetti d'arresto. Installazione possibile sia in verticale che in orizzontale.

1/2" built-in thermostatic shower mixer with 4 stop valves. Both vertical and horizontal installation possible.

Parte esterna
External part

ZON662 cromo - chrome

435



Parte incasso
Built-in part

R97823

730

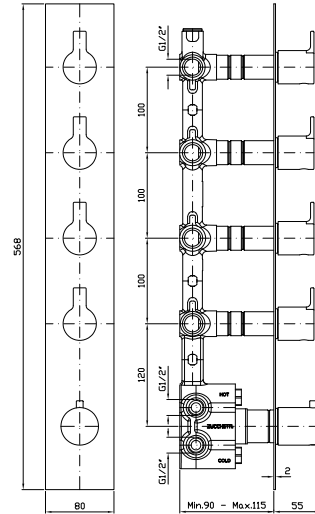

DOCCIA CON DEVIATORE 2 VIE
Termostatico incasso da 1/2" e deviatore a 2 vie con apertura/chiusura acqua. Installazione possibile sia in verticale che in orizzontale.

1/2" built-in thermostatic shower mixer and 2 way diverter with water on/off function. Both vertical and horizontal installation possible.

Parte esterna
External part

ZON646 cromo - chrome

155



Parte incasso
Built-in part

R97810

400

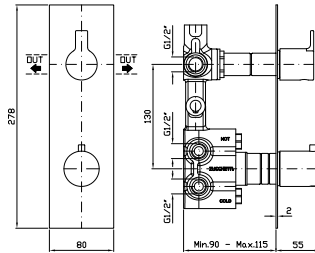

DEVIATORE 2 VIE
Senza apertura/chiusura acqua, uscite da 1/2".

2 way diverter without water on/off function, 1/2" outlets.

Parte esterna
External part

Z94598 cromo - chrome

110



Parte incasso
Built-in part

R97830

130

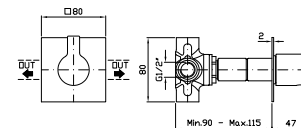



DOCCIA CON DEVIATORE 3 VIE
 Termostatico incasso da 1/2" e deviatore a 3 vie con apertura/chiusura acqua. Installazione possibile sia in verticale che in orizzontale.

1/2" built-in thermostatic shower mixer and 3 way diverter with water on/off function. Both vertical and horizontal installation possible.

Parte esterna
 External part

ZON646 cromo - chrome

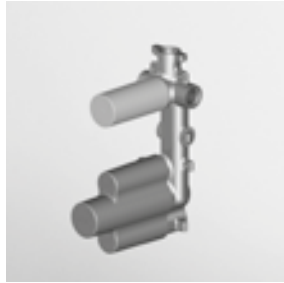
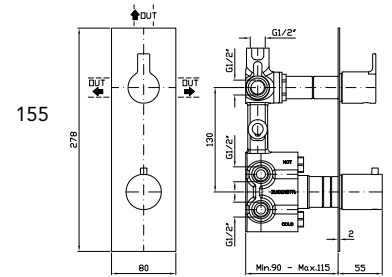

Parte incasso
 Built-in part

R97815

470

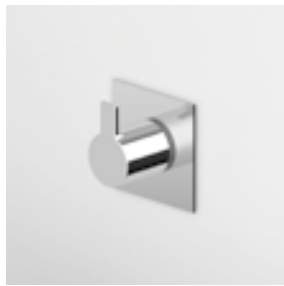

DEVIATORE 3 VIE
 Senza apertura/chiusura acqua, uscite da 1/2".

3 way diverter without water on/off function, 1/2" outlets.

Parte esterna
 External part

Z94598 cromo - chrome

110

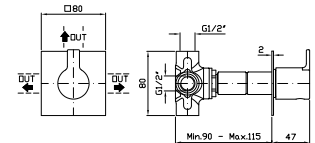

Parte incasso
 Built-in part

R97835

195



BOCCA
 Bocca di erogazione L. 175 mm.

Wall spout L. 175 mm.

Z92200 cromo - chrome

145

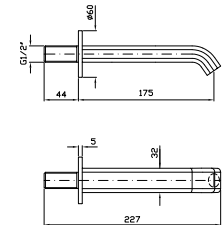

BOCCA
 Bocca di erogazione L. 230 mm.

Wall spout L. 230 mm.

Z92201 cromo - chrome

155

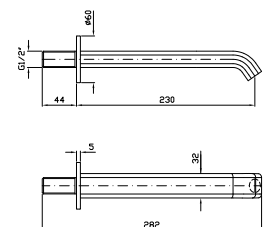



COMPLETO ASTA MURALE
 Con flessibile scorrevole all'interno dell'asta, regolabile in altezza. Interasse fissaggi regolabile (min. 250 - max 600 mm).

Complete slide rail with sliding flexible hose inside the slide, adjustable in height. Interaxse adjustable mounting (min. 250 – max 600 mm).

Z93118

cromo - chrome

445

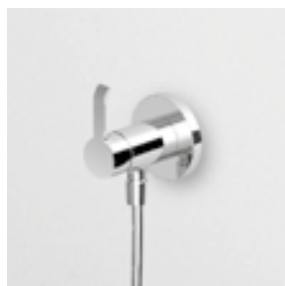

DOCCIA
 Miscelatore monocomando incasso con attacco esterno da 1/2".

Built-in single lever shower mixer with external 1/2" outlet.

Parte esterna
 External part

ZON072

cromo - chrome

210



Parte incasso
 Built-in part

R99686

75

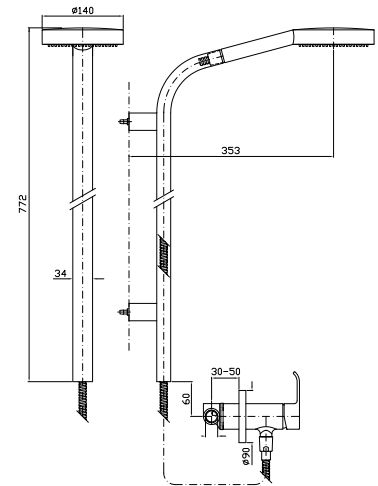

ASTA MURALE SINGOLA
 Con barra da 800 mm.

Slide rail with adjustable bracket. Length 800 mm.

Z95201

cromo - chrome

135

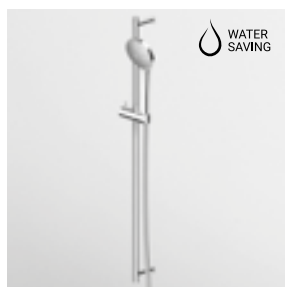
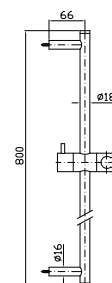

COMPLETO ASTA MURALE
 Con barra da 800 mm, doccia a getto fisso Z94743, flessibile da 1500 mm.

Complete slide rail length 800 mm, handshower Z94743 simple jet, 1500 mm flexible hose.

Z95206

cromo - chrome

175

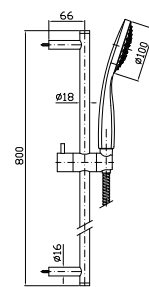

FLESSIBILE
 In ottone. Lunghezza 1500 mm.

Brass flexible hose. Length 1500 mm.

Z93867

cromo - chrome

35



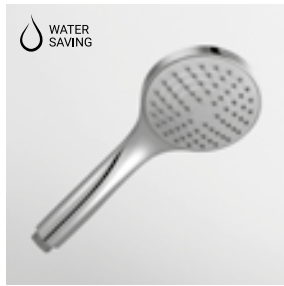

DOCGETTA
A getto fisso in ABS,
con sistema anticalcare.

ABS handshower simple jet,
with anti-limescale system.

Z94743

cromo - chrome

25

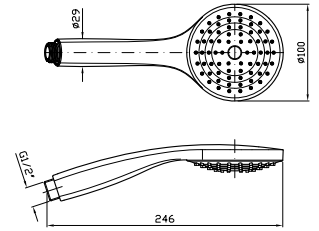

DOCGETTA
A getto fisso in ABS,
con sistema anticalcare.

ABS handshower simple jet,
with anti-limescale system.

Z94727

cromo - chrome

35

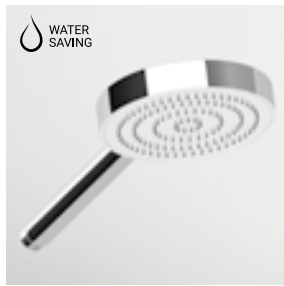
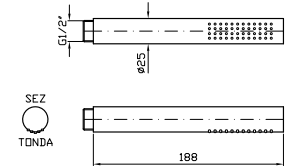

DOCGETTA
A getto fisso in ABS,
con sistema anticalcare.

ABS handshower simple jet,
with anti-limescale system.

Z94179

cromo - chrome

120

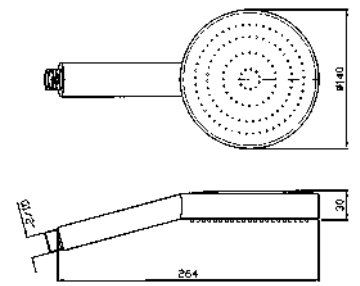

APPENDIDOCCIA FISSO
Per gruppo esterno.

Handshower support
for exposed mixer.

Z93792

cromo - chrome

45

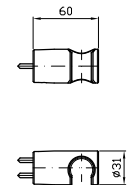

APPENDIDOCCIA FISSO
In ABS. Per gruppo esterno.

ABS handshower support,
for exposed mixer.

Z93782

cromo - chrome

15

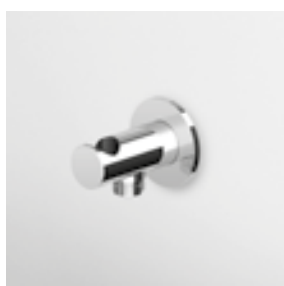
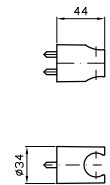

APPENDIDOCCIA DUPLEX
Da 1/2"x1/2".
Per gruppo incasso.

Wall mounted shower support,
1/2" hose connection.

Z93933

cromo - chrome

110

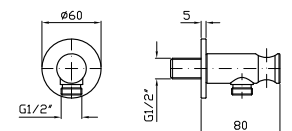



PRESA ACQUA
Da 1/2"x1/2".
Per gruppo incasso.
Wall elbow, 1/2"x1/2".

Z93924

cromo - chrome

90

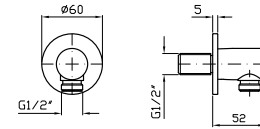

BRACCIO DOCCIA
A parete. Lunghezza 350 mm.
Wall mounted shower arm.
Length 350 mm.

Z93027

cromo - chrome

95

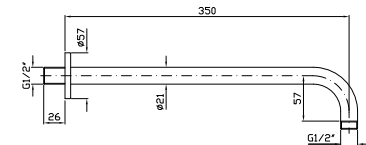

BRACCIO DOCCIA
A soffitto. Lunghezza 130 mm.
Ceiling mounted shower arm.
Length 130 mm.

Z93026

cromo - chrome

40

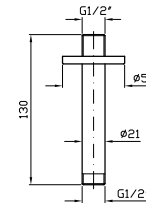

BRACCIO DOCCIA
A soffitto. Lunghezza 300 mm.
Ceiling mounted shower arm.
Length 300 mm.

Z93024

cromo - chrome

80

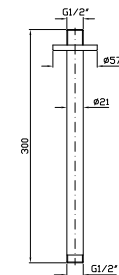

SOFFIONE Ø 200
In ottone, a getto fisso con sistema anticalcare, spessore 8 mm. Ispezionabile.
Ø 200 mm brass shower head with anti-limescale system, 8 mm thickness. Inspectionable.

Z94265

cromo - chrome

250

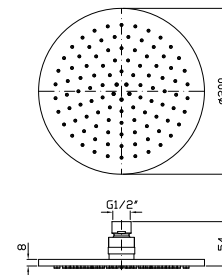

SOFFIONE Ø 300
In ottone, a getto fisso con sistema anticalcare, spessore 8 mm. Ispezionabile.
Ø 300 mm brass shower head with anti-limescale system, 8 mm thickness. Inspectionable.

Z94266

cromo - chrome

445

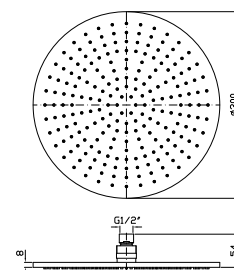



SOFFIONE Ø 205
In ABS, a getto fisso con sistema anticalcare.

Z94279

cromo - chrome

180

Ø 205 mm ABS shower head, with anti-limescale system.

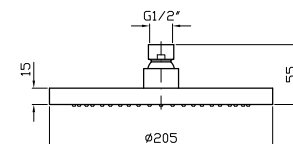

SOFFIONE LATERALE
A getto fisso per cabine doccia, con sistema anticalcare.

Z92896

cromo - chrome

65

Lateral shower head, simple jet, for shower box, with anti-limescale system.

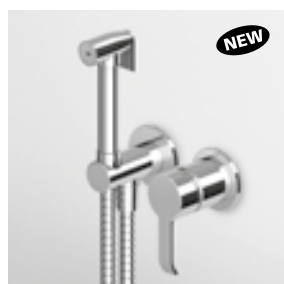
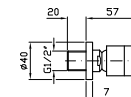

IDROSCOPINO WC/BIDET
Completo di miscelatore monocomando incasso, doccetta shut-off in ottone, appendidoccia duplex e flessibile da 1200 mm.
WC/bidet hydrobrush with built-in single lever mixer, brass shut-off handshower, handshower support and 1200 mm flexible hose.

ZON417

cromo - chrome

330

Parte esterna
External part



Parte incasso con elementi liberi, distanza variabile.

Built-in part, not assembled, variable distance.

R99499

55



Parte incasso con corpo unico, interasse 80 mm.

Assembled built-in part, interaxe 80 mm.

R99815

125

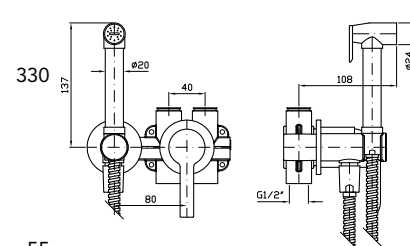

IDROSCOPINO WC/BIDET
Completo di rubinetto da 1/2" con appendidoccia integrato, doccetta shut-off in ottone, flessibile da 1200 mm.

Z93994

cromo - chrome

325

WC/bidet hydrobrush with 1/2" tap and with integrated handshower support, brass shut-off handshower, 1200 mm flexible hose.

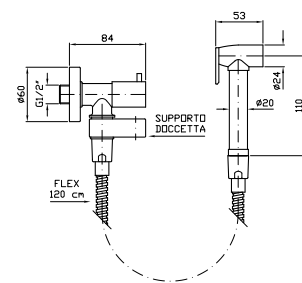

SCARICO UNIVERSALE
Chiusura a pressione.









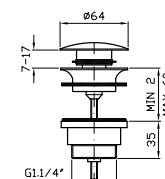

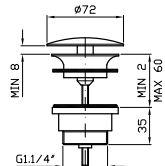
R97755

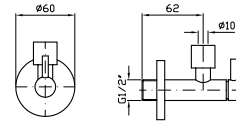
cromo - chrome

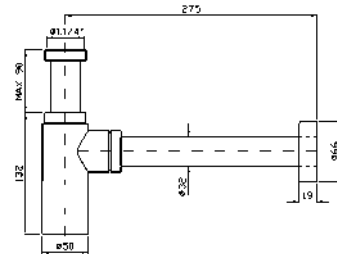

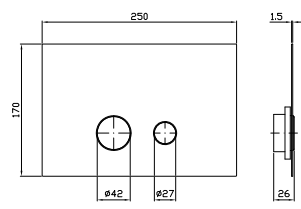

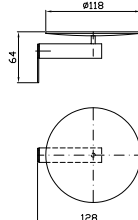

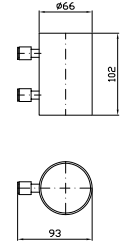

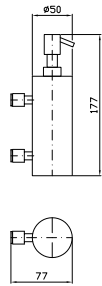

75

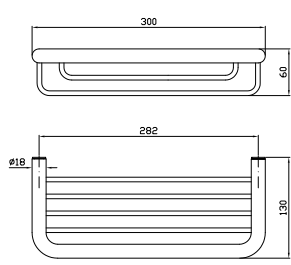
Pop-up waste, with push system.

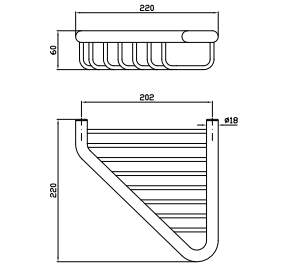

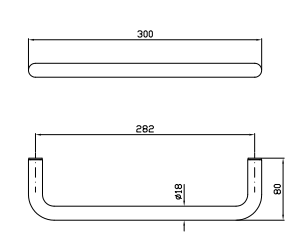
		CODICE		EURO	
	<p>SCARICO UNIVERSALE Uscita libera.</p> <p>Open waste.</p>	R97760	cromo - chrome	65	
	<p>RUBINETTO SOTTOLAVABO Da 1/2", con filtro.</p> <p>Angle stop valve 1/2" inlet, with filter.</p> <p>2 pezzi/ 2 pcs Prezzo per confezione/ Price for package</p>	Z9127P.9500	cromo - chrome	200	
	<p>SIFONE Da 1/4" senza piletta.</p> <p>1/4" bottle trap without plug.</p>	Z9502P	cromo - chrome	170	
	<p>PLACCA PER CASSETTE DI SCARICO Placca di comando in acciaio inox, attacco magnetico, senza fissaggi a vista. Compatibile con Geberit Sigma 8 e Sigma 12. Incasso minimo della cassetta Geberit: 25 mm.</p> <p>Toilet flush plate with stainless steel plate, magnetic connection, no fixing in sight. Suitable for use with Geberit Sigma 8 and Sigma 12. Minimum required recess of the Geberit box: 25 mm.</p>	Z95340	cromo - chrome	505	
	<p>PORTA SAPONE A muro.</p> <p>Wall soap dish.</p>	ZAD510	cromo - chrome	140	
	<p>PORTA BICCHIERE A muro.</p> <p>Wall tumbler holder.</p>	ZAD513	cromo - chrome	125	

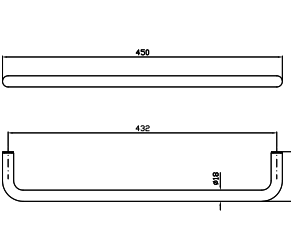
On Accessori

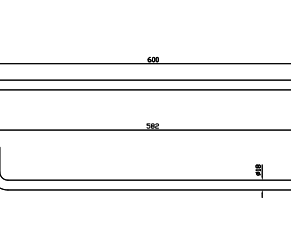
		CODICE		EURO	
	<p>DISPENSER A muro.</p> <p>Wall mounted soap dispenser.</p>	ZAD515	cromo - chrome	150	
	<p>PORTA SAPONE A muro.</p> <p>Wall soap dish.</p>	ZAD512	cromo - chrome	175	
	<p>PORTA SAPONE A muro.</p> <p>Corner basket soap holder.</p>	ZAD516	cromo - chrome	185	
	<p>PORTA SALVIETTE Lunghezza 30 cm.</p> <p>Towel holder, length 30 cm.</p>	ZAD520	cromo - chrome	100	
	<p>PORTA SALVIETTE Lunghezza 45 cm.</p> <p>Towel holder, length 45 cm.</p>	ZAD521	cromo - chrome	110	
	<p>PORTA SALVIETTE Lunghezza 60 cm.</p> <p>Towel holder, length 60 cm.</p>	ZAD522	cromo - chrome	120	

		CODICE		EURO	
	<p>PORTA SALVIETTE Doppio, a snodo.</p> <p>Swivel towel rail.</p>	ZAD523	cromo - chrome	175	
	<p>PORTA SALVIETTE</p> <p>Towel holder.</p>	ZAD524	cromo - chrome	315	
	<p>APPENDIABITI</p> <p>Hook.</p>	ZAD550	cromo - chrome	35	
	<p>PORTA ROTOLO</p> <p>Toilet paper holder.</p>	ZAD530	cromo - chrome	65	
	<p>PORTA ROTOLO Con coperchio.</p> <p>Toilet paper holder with cover.</p>	ZAD531	cromo - chrome	110	
	<p>PORTA SCOPINO</p> <p>WC brush set, free standing.</p>	ZAD555	cromo - chrome	175	
	<p>PORTA SCOPINO A muro.</p> <p>WC brush set, wall mounted.</p>	ZAD556	cromo - chrome	230	

esempi di composizioni doccia On

example of shower composition - On Collection

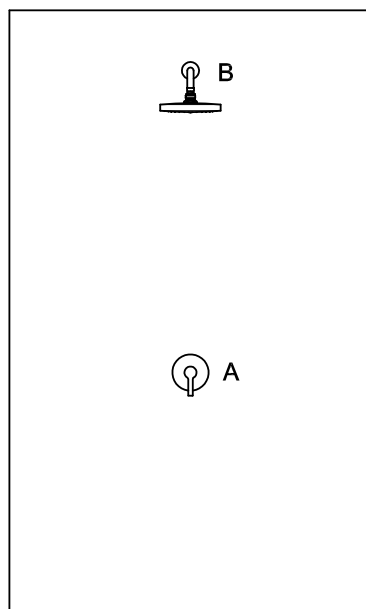

COMPOSIZIONE 1

A	ZON122	100 €
	R99499	55 €
B	Z94279	180 €
	Z93027	95 €
TOTALE		430 €

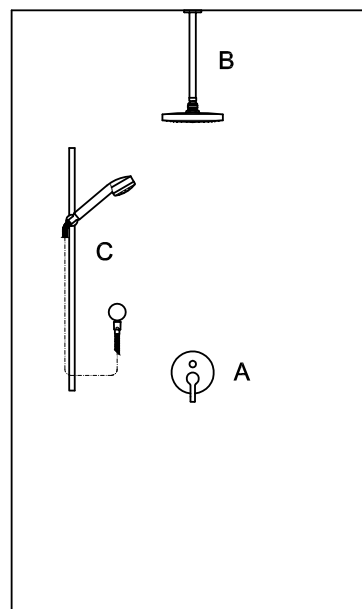

COMPOSIZIONE 2

A	ZON127	140 €
	R99684	100 €
B	Z94265	250 €
	Z93024	80 €
C	Z95206	175 €
	Z93924	90 €
TOTALE		835 €

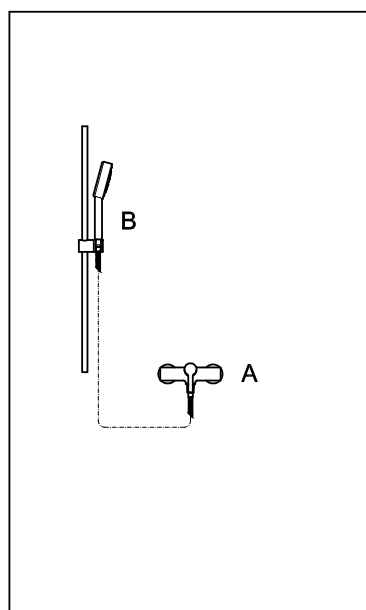

COMPOSIZIONE 3

A	ZON106	225 €
B	Z95201	135 €
	Z94179	120 €
	Z93867	35 €
TOTALE		515 €

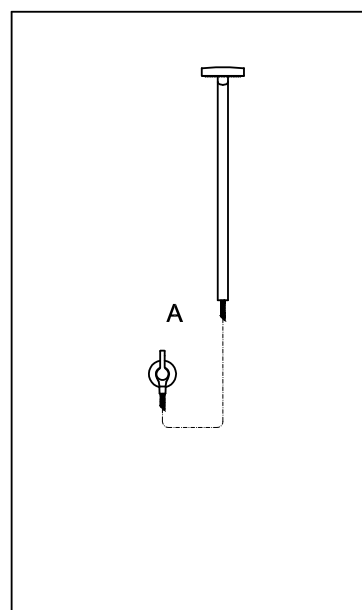

COMPOSIZIONE 4

A	ZON072	210 €
	R99686	75 €
	Z93118	445 €
TOTALE		730 €

prezzi riferiti alla versione cromo / prices refer to chrome finish



Brim

Design Ludovica+Roberto Palomba

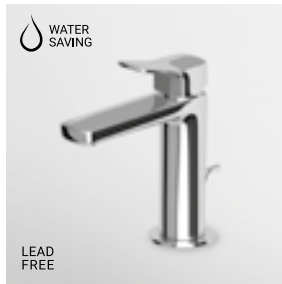

LAVABO
 Miscelatore monocomando con aeratore, scarico da 1¼", flessibili di collegamento.
 Single lever basin mixer with aerator, 1¼" pop-up waste, flexible tails.
 Senza scarico.
 Without pop-up waste.

ZBR308 cromo - chrome 195
ZBR308.C3 brushed nickel 235
ZBR308.N1 nero opaco goffrato - embossed matt black 255

ZBR381 cromo - chrome 185
ZBR381.C3 brushed nickel 215
ZBR381.N1 nero opaco goffrato - embossed matt black 235

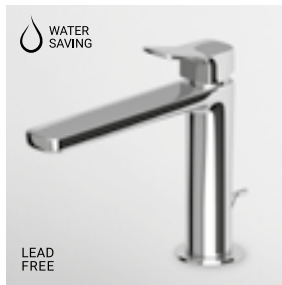
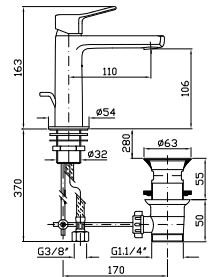

LAVABO
 Miscelatore monocomando con bocca prolungata, aeratore, scarico da 1¼", flessibili di collegamento.
 Single lever basin mixer with extended spout, aerator, 1¼" pop-up waste, flexible tails.
 Senza scarico.
 Without pop-up waste.

ZBR380 cromo - chrome 265
ZBR380.C3 brushed nickel 320
ZBR380.N1 nero opaco goffrato - embossed matt black 345

ZBR383 cromo - chrome 255
ZBR383.C3 brushed nickel 305
ZBR383.N1 nero opaco goffrato - embossed matt black 330

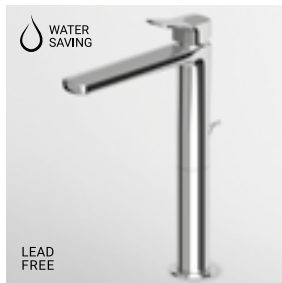
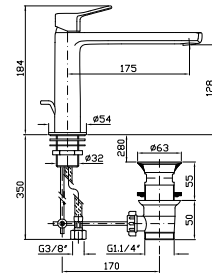

LAVABO
 Miscelatore monocomando con bocca alta, aeratore, scarico da 1¼", flessibili di collegamento.
 Single lever basin mixer with high spout, aerator, 1¼" pop-up waste, flexible tails.
 Senza scarico.
 Without pop-up waste.

ZBR309 cromo - chrome 310
ZBR309.C3 brushed nickel 375
ZBR309.N1 nero opaco goffrato - embossed matt black 405

ZBR382 cromo - chrome 295
ZBR382.C3 brushed nickel 355
ZBR382.N1 nero opaco goffrato - embossed matt black 385

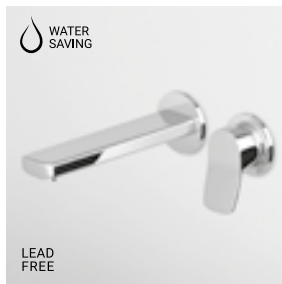
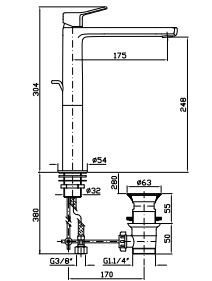

LAVABO
 Miscelatore monocomando incasso 2 fori con aeratore.
 Lunghezza bocca 180 mm.
 2 hole built-in single lever basin mixer with aerator.
 Spout projection 180 mm.
 Parte esterna
 External part

ZBR675 cromo - chrome 245
ZBR675.C3 brushed nickel 295
ZBR675.N1 nero opaco goffrato - embossed matt black 320

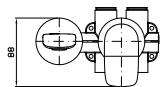

Parte incasso con elementi liberi, distanza variabile.
 Built-in part, not assembled, variable distance.

R99499 55



Parte incasso con corpo unico, interasse 80 mm.
 Assembled built-in part, interaxe 80 mm.

R99815 125

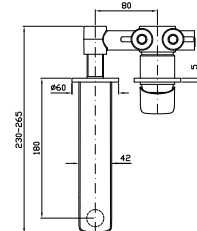

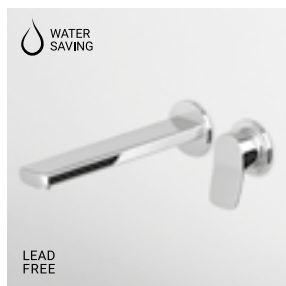

LAVABO
Miscelatore monocomando incasso
2 fori con aeratore.
Lunghezza bocca 225 mm.

2 hole built-in single lever basin
mixer with aerator.
Spout projection 225 mm.

Parte esterna
External part

ZBR674
ZBR674.C3
ZBR674.N1

cromo - chrome
brushed nickel
nero opaco goffrato -
embossed matt black

260
315
345

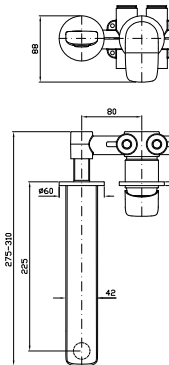

Parte incasso con elementi liberi,
distanza variabile.

Built-in part, not assembled,
variable distance.

R99499

55



Parte incasso con corpo unico,
interasse 80 mm.

Assembled built-in part,
interaxe 80 mm.

R99815

125

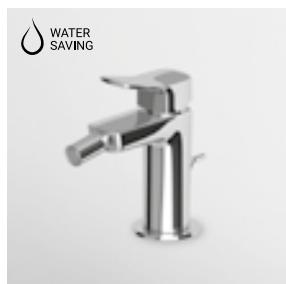

BIDET
Miscelatore monocomando con
aeratore, scarico da 1 1/4", flessibili
di collegamento.

Single lever bidet mixer with aerator,
1 1/4" pop-up waste, flexible tails.

ZBR384
ZBR384.C3
ZBR384.N1

cromo - chrome
brushed nickel
nero opaco goffrato -
embossed matt black

195
235
255

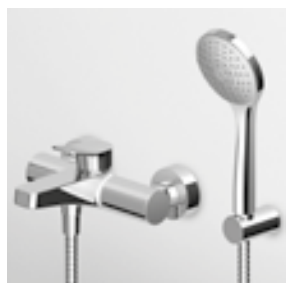
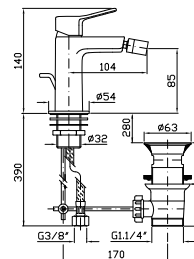

VASCA-DOCCIA
Miscelatore monocomando esterno
con deviatore, aeratore, doccetta
Z94743 e flessibile da 1500 mm.

Exposed single lever bath-shower
mixer with diverter, aerator,
handshower Z94743, 1500 mm
flexible hose.

ZBR103
ZBR103.C3
ZBR103.N1

cromo - chrome
brushed nickel
nero opaco goffrato -
embossed matt black

295
360
390

Per finiture, doccetta Z94731
For finishes, handshower Z94731

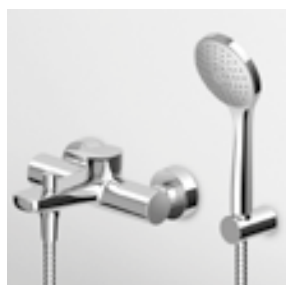
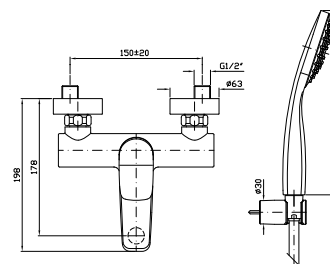

VASCA-DOCCIA
Miscelatore monocomando esterno
con deviatore, aeratore, doccetta
Z94743 e flessibile da 1500 mm.

Exposed single lever bath-shower
mixer with diverter, aerator,
handshower Z94743, 1500 mm
flexible hose.

ZBR490
ZBR490.C3
ZBR490.N1

cromo - chrome
brushed nickel
nero opaco goffrato -
embossed matt black

280
340
365

Per finiture, doccetta Z94731
For finishes, handshower Z94731

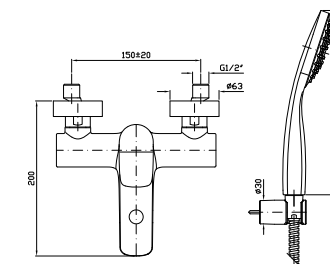



VASCA-DOCCIA
Miscelatore monocomando
incasso con deviatore.

Built-in single lever bath-shower
mixer with diverter.

Parte esterna
External part

ZBR127
ZBR127.C3
ZBR127.N1

cromo - chrome
brushed nickel
nero opaco gofrato -
embossed matt black

145
175
190

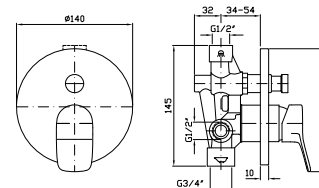

Parte incasso
Built-in part

R99684

100



VASCA-DOCCIA
Miscelatore monocomando incasso
con deviatore per corpo incasso
universale Zetastem R97800.

Built-in single lever bath-shower
mixer with diverter for Zetastem
(R97800) - universal built-in body.

Parte esterna
External part

ZBR096
ZBR096.C3
ZBR096.N1

cromo - chrome
brushed nickel
nero opaco gofrato -
embossed matt black

290
350
380

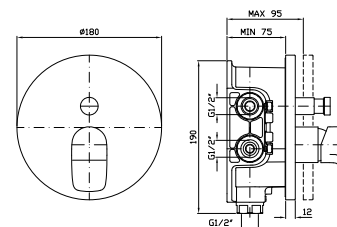

Zetastem - corpo incasso universale
Zetastem - universal built-in body

R97800

135



DOCCIA
Miscelatore monocomando incasso.

Built-in single lever shower mixer.

Parte esterna
External part

ZBR122
ZBR122.C3
ZBR122.N1

cromo - chrome
brushed nickel
nero opaco gofrato -
embossed matt black

105
125
135

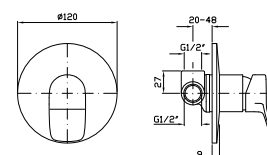

Parte incasso
Built-in part

R99499

55



DOCCIA
Miscelatore monocomando incasso per corpo incasso universale Zetasystem R97800.

Built-in single lever shower mixer for Zetasystem (R97800) - universal built-in body.

Parte esterna
External part

ZBR090
ZBR090.C3
ZBR090.N1

cromo - chrome
brushed nickel
nero opaco goffrato -
embossed matt black

230
275
300

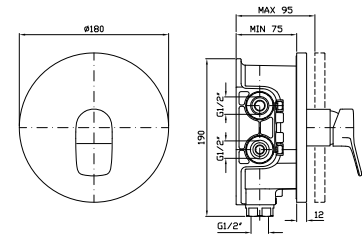

Zetasystem - corpo incasso universale
Zetasystem - universal built-in body

R97800

135

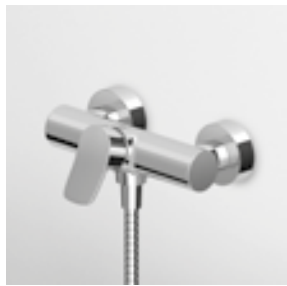

DOCCIA
Miscelatore monocomando esterno.
Exposed single lever shower mixer.

ZBR106
ZBR106.C3
ZBR106.N1

cromo - chrome
brushed nickel
nero opaco goffrato -
embossed matt black

230
275
300

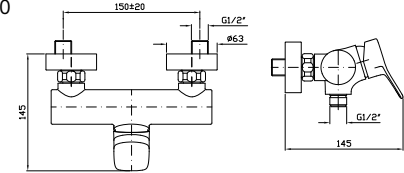

BOCCA DI EROGAZIONE
Lunghezza 180 mm.

Wall spout length 180 mm.

Lunghezza 225 mm.

Length 225 mm.

Z92221
Z92221.C3
Z92221.N1

cromo - chrome
brushed nickel
nero opaco goffrato -
embossed matt black

175
215
230

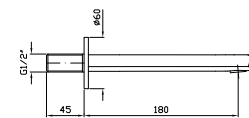

Z92222
Z92222.C3
Z92222.N1

cromo - chrome
brushed nickel
nero opaco goffrato -
embossed matt black

195
235
255

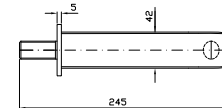

DOCCIA
Termostatico incasso da 1/2", con rubinetto d'arresto. Installazione possibile sia in verticale che in orizzontale.

1/2" built-in thermostatic shower mixer with stop valve. Both vertical and horizontal installation possible.

Parte esterna
External part

ZBR663
ZBR663.C3
ZBR663.N1

cromo - chrome
brushed nickel
nero opaco goffrato -
embossed matt black

175
210
230

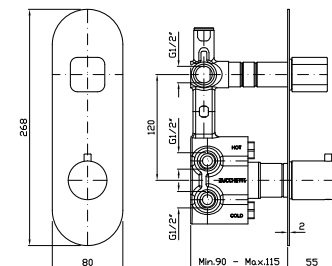

Parte incasso
Built-in part

R97820

345



DOCCIA
Termostatico incasso da 1/2", con 2 rubinetti d'arresto. Installazione possibile sia in verticale che in orizzontale.

1/2" built-in thermostatic shower mixer with 2 stop valves. Both vertical and horizontal installation possible.

Parte esterna
External part

ZBR664
ZBR664.C3
ZBR664.N1

cromo - chrome
brushed nickel
nero opaco goffrato -
embossed matt black

270
325
355

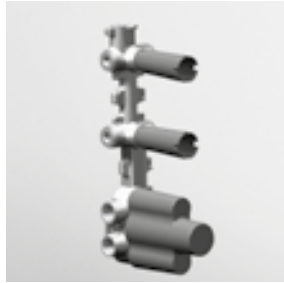
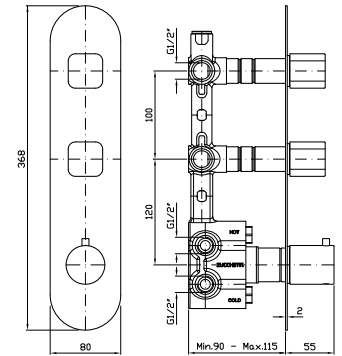

Parte incasso
Built-in part

R97821

470



DOCCIA
Termostatico incasso da 1/2", con 3 rubinetti d'arresto. Installazione possibile sia in verticale che in orizzontale.

1/2" built-in thermostatic shower mixer with 3 stop valves. Both vertical and horizontal installation possible.

Parte esterna
External part

ZBR665
ZBR665.C3
ZBR665.N1

cromo - chrome
brushed nickel
nero opaco goffrato -
embossed matt black

365
445
480

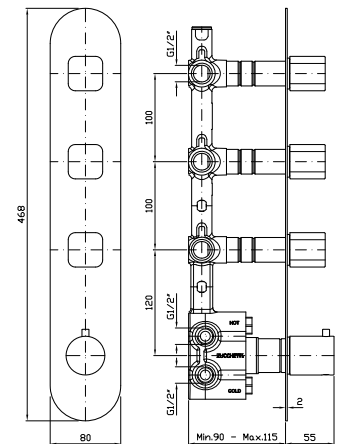

Parte incasso
Built-in part

R97822

600



DOCCIA
Termostatico incasso da 1/2", con 4 rubinetti d'arresto. Installazione possibile sia in verticale che in orizzontale.

1/2" built-in thermostatic shower mixer with 4 stop valves. Both vertical and horizontal installation possible.

Parte esterna
External part

ZBR666
ZBR666.C3
ZBR666.N1

cromo - chrome
brushed nickel
nero opaco goffrato -
embossed matt black

460
555
600

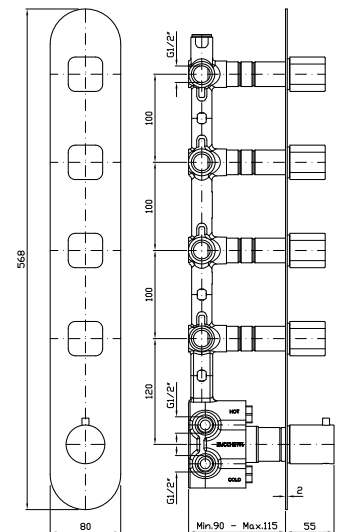

Parte incasso
Built-in part

R97823

730



DOCCIA CON DEVIATORE 2 VIE
 Termostatico incasso da 1/2"
 e deviatore a 2 vie con apertura/
 chiusura acqua. Installazione possibile
 sia in verticale che in orizzontale.
 1/2" built-in thermostatic shower
 mixer and 2 way diverter with water
 on/off function. Both vertical and
 horizontal installation possible.

Parte esterna
 External part

ZBR644
 ZBR644.C3
 ZBR644.N1

cromo - chrome
 brushed nickel
 nero opaco goffrato -
 embossed matt black

180
 215
 235

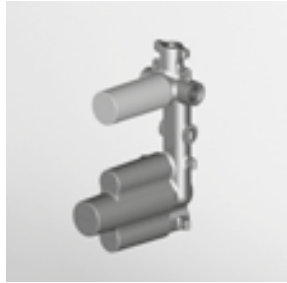
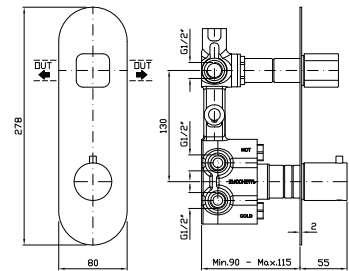

Parte incasso
 Built-in part

R97810

400



DEVIATORE 2 VIE
 Senza apertura/chiusura acqua,
 uscite da 1/2".

2 way diverter without water on/off
 function, 1/2" outlets.

Parte esterna
 External part

Z94608
 Z94608.C3
 Z94608.N1

cromo - chrome
 brushed nickel
 nero opaco goffrato -
 embossed matt black

130
 160
 175

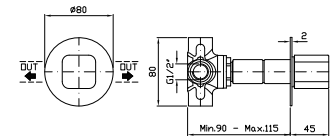

Parte incasso
 Built-in part

R97830

130



DOCCIA CON DEVIATORE 3 VIE
 Termostatico incasso da 1/2"
 e deviatore a 3 vie con apertura/
 chiusura acqua. Installazione possibile
 sia in verticale che in orizzontale.
 1/2" built-in thermostatic shower
 mixer and 3 way diverter with water
 on/off function. Both vertical and
 horizontal installation possible.

Parte esterna
 External part

ZBR644
 ZBR644.C3
 ZBR644.N1

cromo - chrome
 brushed nickel
 nero opaco goffrato -
 embossed matt black

180
 215
 235

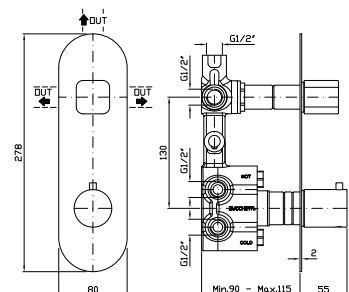

Parte incasso
 Built-in part

R97815

470



DEVIATORE 3 VIE
Senza apertura/chiusura acqua,
uscite da 1/2".

3 way diverter without water on/off
function, 1/2" outlets.

Parte esterna
External part

Z94608
Z94608.C3
Z94608.N1

cromo - chrome
brushed nickel
nero opaco goffrato -
embossed matt black

130
160
175

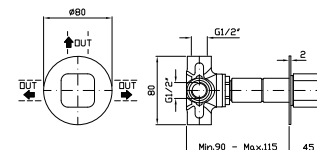

Parte incasso
Built-in part

R97835

195



DOCCIA
Termostatico incasso da 1/2", con
rubinetto d'arresto per corpo incasso
universale Zetasystem R97800.

1/2" Built-in thermostatic shower
mixer with stop valve for Zetasystem
(R97800) - universal built-in body.

Parte esterna
External part

ZBR800
ZBR800.C3
ZBR800.N1

cromo - chrome
brushed nickel
nero opaco goffrato -
embossed matt black

580
705
765

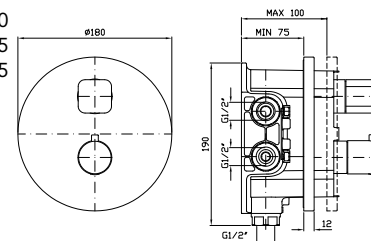

Zetasystem - corpo incasso universale
Zetasystem - universal built-in body

R97800

135



ASTA MURALE SINGOLA
Con barra da 800 mm.

Slide rail with adjustable bracket.
Length 800 mm.

Z95201
Z95201.C3
Z95201.N1

cromo - chrome
brushed nickel
nero opaco goffrato -
embossed matt black

135
175
210

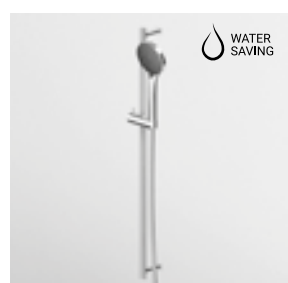
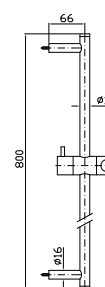

COMPLETO ASTA MURALE
Con barra da 800 mm,
doccetta a 3 getti Z94731,
flessibile da 1500 mm.

Complete slide rail length 800 mm,
handshower Z94731 3 jets,
1500 mm flexible hose.

Z95181
Z95181.C3
Z95181.N1

cromo - chrome
brushed nickel
nero opaco goffrato -
embossed matt black

260
330
410

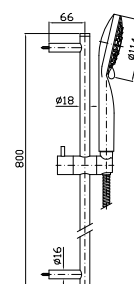

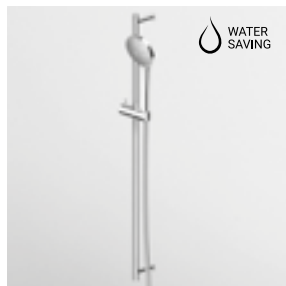

COMPLETO ASTA MURALE
 Con barra da 800 mm,
 doccetta a getto fisso Z94743,
 flessibile da 1500 mm.

Complete slide rail length 800 mm,
 handshower Z94743 simple jet,
 1500 mm flexible hose.

Z95206

cromo - chrome

175

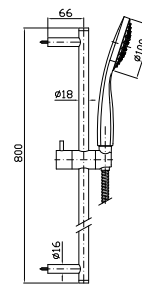

FLESSIBILE
 In PVC.
 Lunghezza 1500 mm.

 PVC flexible hose.
 Length 1500 mm.

Z94130
Z94130.C3
Z93890

argento - silver
 brushed nickel
 nero - black

45
55
75

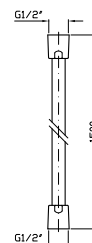

FLESSIBILE
 In ottone.
 Lunghezza 1500 mm.

 Brass flexible hose.
 Length 1500 mm.

Z93867

cromo - chrome

35

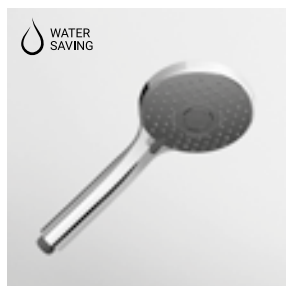
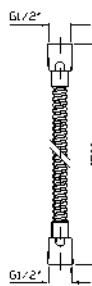

DOCGETTA
 A 3 getti in ABS,
 con sistema anticalcare.

ABS handshower 3 jets,
 with anti-limescale system.

Z94731
Z94731.C3
Z94731.N1

cromo - chrome
 brushed nickel
 nero opaco goffrato -
 embossed matt black

105
130
140

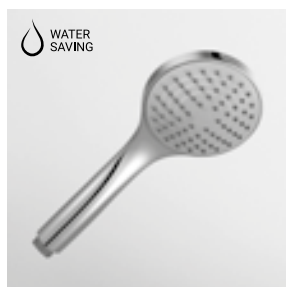
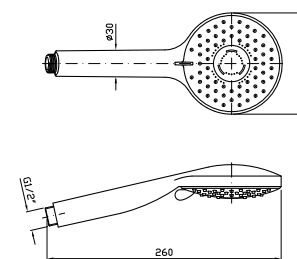

DOCGETTA
 A getto fisso in ABS,
 con sistema anticalcare.

ABS handshower simple jet,
 with anti-limescale system.

Z94743

cromo - chrome

25

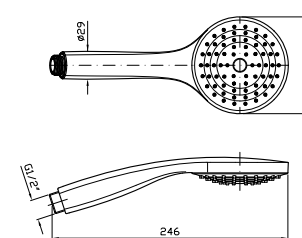

APPENDIDOCCIA FISSO
 Per gruppo esterno.

Handshower support
 for exposed mixer.

Z93792
Z93792.C3
Z93792.N1

cromo - chrome
 brushed nickel
 nero opaco goffrato -
 embossed matt black

45
55
60

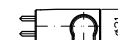

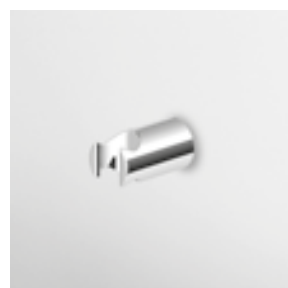

APPENDIDOCCIA FISSO
In ABS. Per gruppo esterno.

ABS handshower support,
for exposed mixer.

Z93782

cromo - chrome

15

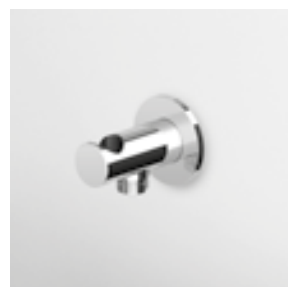
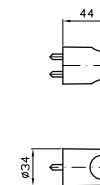

APPENDIDOCCIA DUPLEX
Da 1/2"x1/2".
Per gruppo incasso.

Wall mounted shower support,
1/2" hose connection.

Z93933
Z93933.C3
Z93933.N1

cromo - chrome
brushed nickel
nero opaco gofrato -
embossed matt black

110
135
145

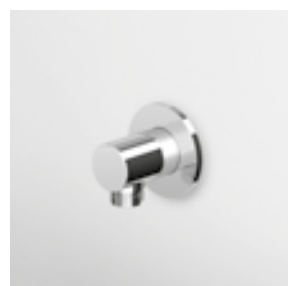
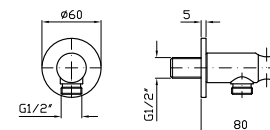

PRESA ACQUA
Da 1/2"x1/2".
Per gruppo incasso.

Wall elbow, 1/2"x1/2".

Z93924
Z93924.C3
Z93924.N1

cromo - chrome
brushed nickel
nero opaco gofrato -
embossed matt black

90
110
120

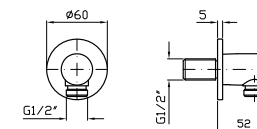

BRACCIO DOCCIA
A parete. Lunghezza 350 mm.
Wall mounted shower arm.
Length 350 mm.

Z93027
Z93027.C3
Z93027.N1

cromo - chrome
brushed nickel
nero opaco gofrato -
embossed matt black

95
115
125

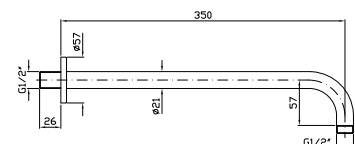

BRACCIO DOCCIA
A soffitto. Lunghezza 130 mm.
Ceiling mounted shower arm.
Length 130 mm.

Z93026
Z93026.C3
Z93026.N1

cromo - chrome
brushed nickel
nero opaco gofrato -
embossed matt black

40
50
55

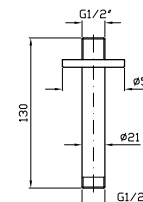

BRACCIO DOCCIA
A soffitto. Lunghezza 300 mm.
Ceiling mounted shower arm.
Length 300 mm.

Z93024
Z93024.C3
Z93024.N1

cromo - chrome
brushed nickel
nero opaco gofrato -
embossed matt black

80
95
105

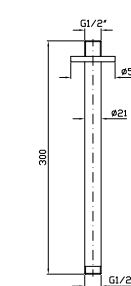

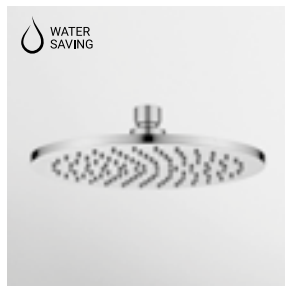

SOFFIONE Ø 200
In ottone, a getto fisso con sistema anticalcare, spessore 8 mm. Ispezionabile.

Ø 200 mm brass shower head with anti-limescale system, 8 mm thickness. Inspectionable.

Z94265
Z94265.C3
Z94265.N1

cromo - chrome
brushed nickel
nero opaco goffrato -
embossed matt black

250
300
325

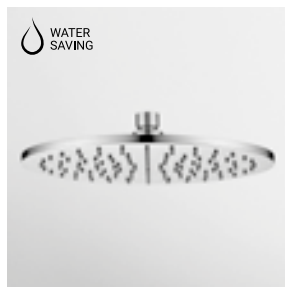
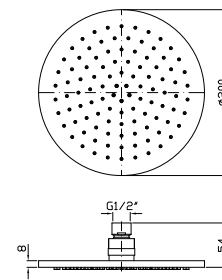

SOFFIONE Ø 300
In ottone, a getto fisso con sistema anticalcare, spessore 8 mm. Ispezionabile.

Ø 300 mm brass shower head with anti-limescale system, 8 mm thickness. Inspectionable.

Z94266
Z94266.C3
Z94266.N1

cromo - chrome
brushed nickel
nero opaco goffrato -
embossed matt black

445
535
580

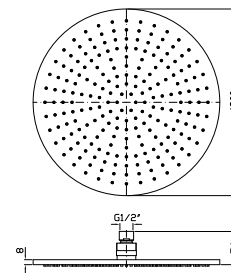

SOFFIONE Ø 205
In ABS, a getto fisso con sistema anticalcare.

Ø 205 mm ABS shower head, with anti-limescale system.

Z94279

cromo - chrome

180

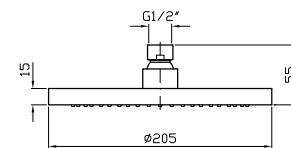

SOFFIONE LATERALE
A getto fisso per cabine doccia, con sistema anticalcare.

Lateral shower head, simple jet, for shower box, with anti-limescale system.

Z92896
Z92896.C3
Z92896.N1

cromo - chrome
brushed nickel
nero opaco goffrato -
embossed matt black

65
80
85

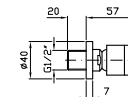

IDROSCOPINO WC/BIDET
Completo di miscelatore monocomando incasso, doccetta shut-off in ottone, appendidoceia duplex e flessibile da 1200 mm.

WC/bidet hydrobrush with built-in single lever mixer, brass shut-off handshower, handshower support and 1200 mm flexible hose.

Parte esterna
External part

ZBR417
ZBR417.C3
ZBR417.N1

cromo - chrome
brushed nickel
nero opaco goffrato -
embossed matt black

335
405
440

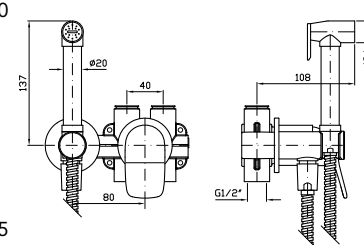

Parte incasso con elementi liberi, distanza variabile.

Built-in part, not assembled, variable distance.

R99499

55



Parte incasso con corpo unico, interasse 80 mm.

Assembled built-in part, interaxe 80 mm.

R99815

125

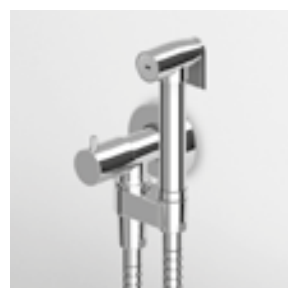

IDROSCOPINO WC/BIDET
Completo di rubinetto da 1/2" con appendidoccia integrato, doccetta shut-off in ottone, flessibile da 1200 mm.

WC/bidet hydrobrush with 1/2" tap and with integrated handshower support, brass shut-off handshower, 1200 mm flexible hose.

Z93994
Z93994.C3
Z93994.N1

cromo - chrome
brushed nickel
nero opaco gofrato -
embossed matt black

325
390
420

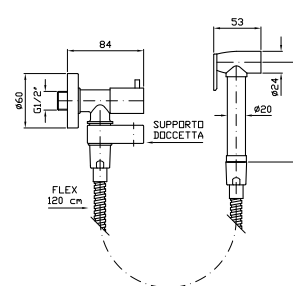

SCARICO UNIVERSALE
Chiusura a pressione.

Pop-up waste, with push system.

R97755
R97755.C3
R97755.N1

cromo - chrome
brushed nickel
nero opaco gofrato -
embossed matt black

75
105
125

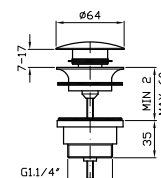

SCARICO UNIVERSALE
Uscita libera.

Open waste.

R97760
R97760.C3
R97760.N1

cromo - chrome
brushed nickel
nero opaco gofrato -
embossed matt black

65
85
90

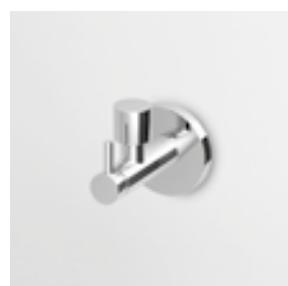
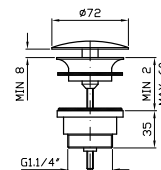

RUBINETTO SOTTOLAVABO
Da 1/2", con filtro.

Angle stop valve 1/2" inlet, with filter.

Z9127P.9500
Z9127P.9500C3
Z9127P.9500N1

cromo - chrome
brushed nickel
nero opaco gofrato -
embossed matt black

200
240
260

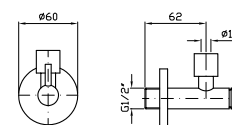

2 pezzi/ 2 pcs
Prezzo per confezione/ Price for package



SIFONE
Da 1 1/4" senza piletta.

1 1/4" bottle trap without plug.

Z9502P
Z9502P.C3
Z9502P.N1

cromo - chrome
brushed nickel
nero opaco gofrato -
embossed matt black

170
205
225

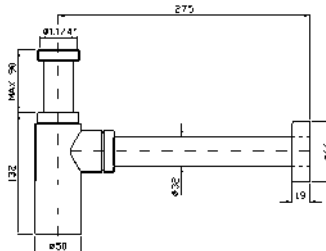

PLACCA PER CASSETTE DI SCARICO
Placca di comando in acciaio inox, attacco magnetico, senza fissaggi a vista. Compatibile con Geberit Sigma 8 e Sigma 12. Incasso minimo della cassetta Geberit: 25 mm.

Toilet flush plate with stainless steel plate, magnetic connection, no fixing in sight. Suitable for use with Geberit Sigma 8 and Sigma 12. Minimum required recess of the Geberit box: 25 mm.







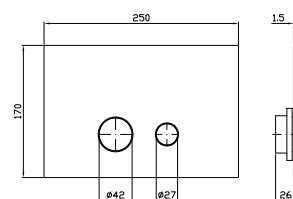

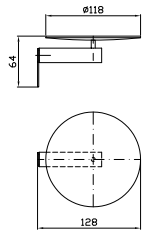

Z95340
Z95340.C3
Z95340.N1

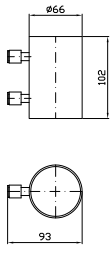
cromo - chrome
brushed nickel
nero opaco gofrato -
embossed matt black

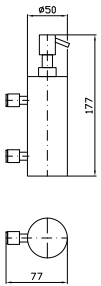
505
610
660

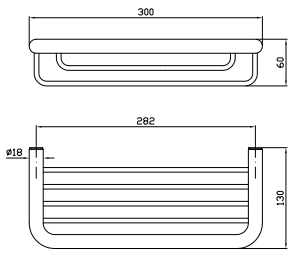

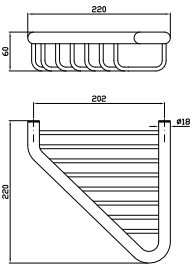
Brim Accessori

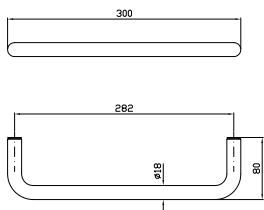
		CODICE		EURO	
	<p>PORTA SAPONE A muro. Wall soap dish.</p>	<p>ZAD510 ZAD510.C3 ZAD510.N1</p>	<p>cromo - chrome brushed nickel nero opaco goffrato - embossed matt black</p>	<p>140 165 180</p>	
	<p>PORTA BICCHIERE A muro. Wall tumbler holder.</p>	<p>ZAD513 ZAD513.C3 ZAD513.N1</p>	<p>cromo - chrome brushed nickel nero opaco goffrato - embossed matt black</p>	<p>125 150 165</p>	
	<p>DISPENSER A muro. Wall mounted soap dispenser.</p>	<p>ZAD515 ZAD515.C3 ZAD515.N1</p>	<p>cromo - chrome brushed nickel nero opaco goffrato - embossed matt black</p>	<p>150 180 195</p>	
	<p>PORTA SAPONE A muro. Wall soap dish.</p>	<p>ZAD512 ZAD512.C3 ZAD512.N1</p>	<p>cromo - chrome brushed nickel nero opaco goffrato - embossed matt black</p>	<p>175 210 230</p>	
	<p>PORTA SAPONE A muro. Corner basket soap holder.</p>	<p>ZAD516 ZAD516.C3 ZAD516.N1</p>	<p>cromo - chrome brushed nickel nero opaco goffrato - embossed matt black</p>	<p>185 220 240</p>	
	<p>PORTA SALVIETTE Lunghezza 30 cm. Towel holder, length 30 cm.</p>	<p>ZAD520 ZAD520.C3 ZAD520.N1</p>	<p>cromo - chrome brushed nickel nero opaco goffrato - embossed matt black</p>	<p>100 120 130</p>	

Brim Accessori

CODICE

EURO



PORTA SALVIETTE
Lunghezza 45 cm.
Towel holder, length 45 cm.

ZAD521
ZAD521.C3
ZAD521.N1

cromo - chrome
brushed nickel
nero opaco gofrato -
embossed matt black

110
130
145

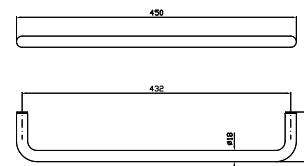

PORTA SALVIETTE
Lunghezza 60 cm.
Towel holder, length 60 cm.

ZAD522
ZAD522.C3
ZAD522.N1

cromo - chrome
brushed nickel
nero opaco gofrato -
embossed matt black

120
145
155

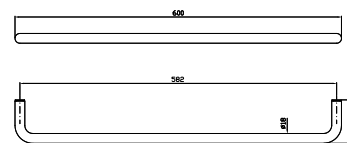

PORTA SALVIETTE
Doppio, a snodo.
Swivel towel rail.

ZAD523
ZAD523.C3

cromo - chrome
brushed nickel

175
210

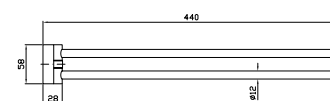

PORTA SALVIETTE
Towel holder.

ZAD524
ZAD524.C3
ZAD524.N1

cromo - chrome
brushed nickel
nero opaco gofrato -
embossed matt black

315
380
410

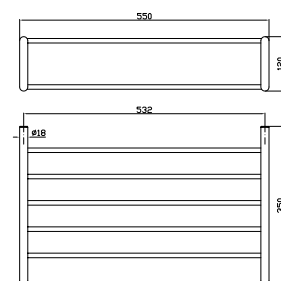

APPENDIABITI
Hook.

ZAD550
ZAD550.C3
ZAD550.N1

cromo - chrome
brushed nickel
nero opaco gofrato -
embossed matt black

35
40
45

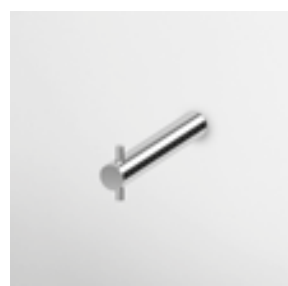
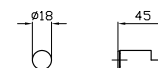

PORTA ROTOLO
Toilet paper holder.

ZAD530
ZAD530.C3
ZAD530.N1

cromo - chrome
brushed nickel
nero opaco gofrato -
embossed matt black

65
80
85

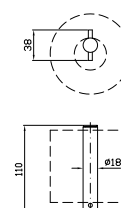

Brim Accessori

CODICE

EURO



PORTA ROTOLO
Con coperchio.
Toilet paper holder with cover.

ZAD531 cromo - chrome
ZAD531.C3 brushed nickel
ZAD531.N1 nero opaco gofrato - embossed matt black

110
130
145

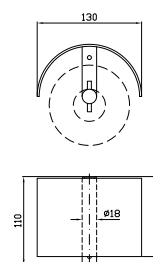

PORTA SCOPINO
WC brush set, free standing.

ZAD555 cromo - chrome
ZAD555.C3 brushed nickel
ZAD555.N61 nero opaco gofrato - embossed matt black

175
210
230

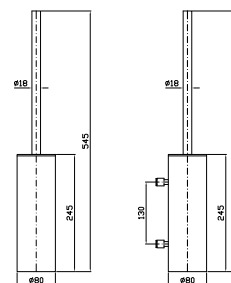

PORTA SCOPINO
A muro.
WC brush set, wall mounted.

ZAD556 cromo - chrome
ZAD556.C3 brushed nickel
ZAD556.N1 nero opaco gofrato - embossed matt black

230
280
300

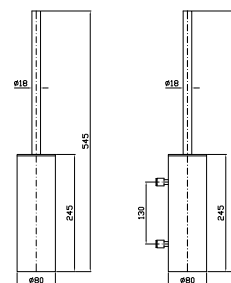

esempi di composizioni doccia Brim

example of shower composition - Brim Collection

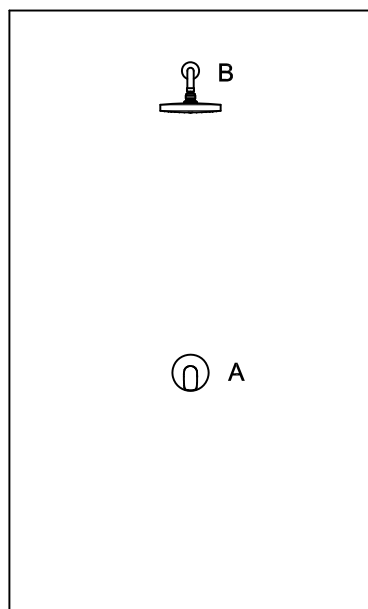

COMPOSIZIONE 1

A	ZBR122	105 €
	R99499	55 €
B	Z94279	180 €
	Z93027	95 €
TOTALE		435 €

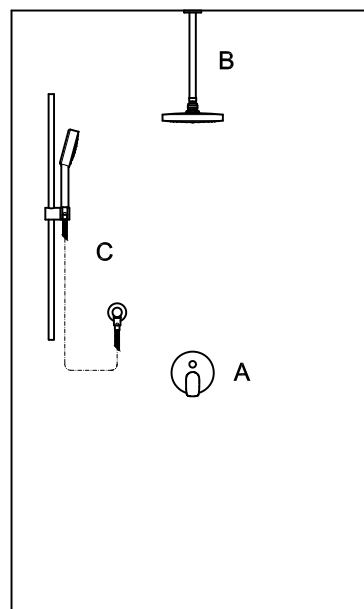

COMPOSIZIONE 2

A	ZBR127	145 €
	R99684	100 €
B	Z94279	180 €
	Z93024	80 €
C	Z95206	175 €
	Z93924	90 €
TOTALE		770 €

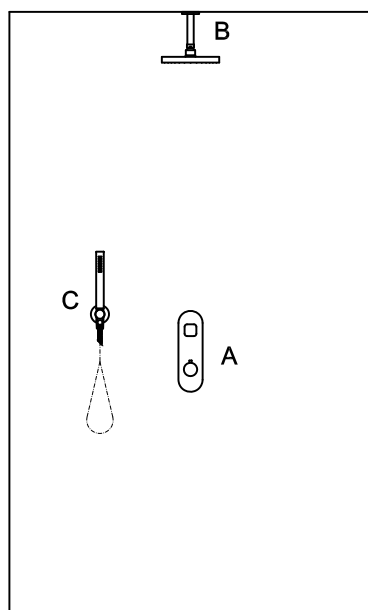

COMPOSIZIONE 3

A	ZBR644	180 €
	R97810	400 €
B	Z94265	250 €
	Z93026	40 €
C	Z93933	110 €
	Z94731	105 €
	Z93867	35 €
TOTALE		1.120 €

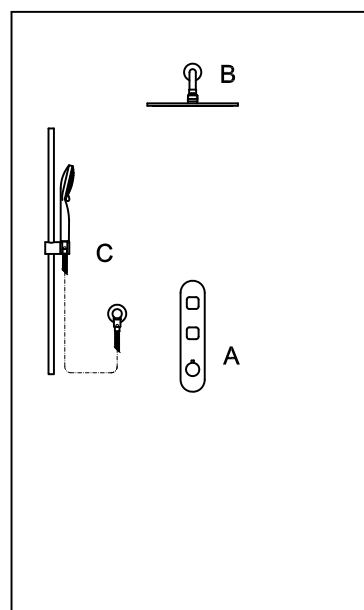

COMPOSIZIONE 4

A	ZBR664	270 €
	R97821	470 €
B	Z94266	445 €
	Z93027	95 €
C	Z95181	260 €
	Z93924	90 €
TOTALE		1.630 €

prezzi riferiti alla versione cromo / prices refer to chrome finish



Gill

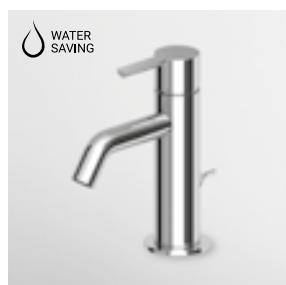

LAVABO
Miscelatore monocomando con aeratore, scarico da 1¼", flessibili di collegamento.

Single lever basin mixer with aerator, 1¼" pop-up waste, flexible tails.

ZGL704
ZGL704.C3
ZGL704.C41
ZGL704.N1

cromo - chrome
brushed nickel
brushed gold
nero opaco goffrato -
embossed matt black

180
215
325
235

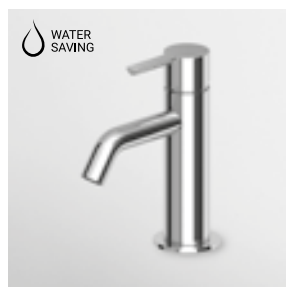
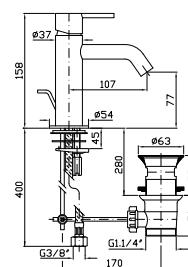

LAVABO
Miscelatore monocomando con aeratore, flessibili di collegamento, senza scarico.

Single lever basin mixer with aerator, flexible tails, without pop-up waste.

ZGL707
ZGL707.C3
ZGL707.C41
ZGL707.N1

cromo - chrome
brushed nickel
brushed gold
nero opaco goffrato -
embossed matt black

170
205
305
220

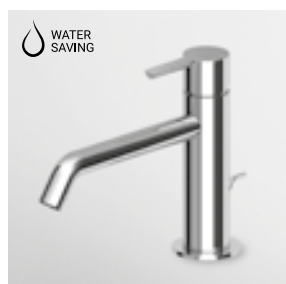
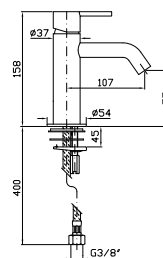

LAVABO
Miscelatore monocomando con bocca prolungata, aeratore, scarico da 1¼", flessibili di collegamento.

Single lever basin mixer with extended spout, aerator, 1¼" pop-up waste, flexible tails.

ZGL705
ZGL705.C3
ZGL705.C41
ZGL705.N1

cromo - chrome
brushed nickel
brushed gold
nero opaco goffrato -
embossed matt black

200
245
365
265

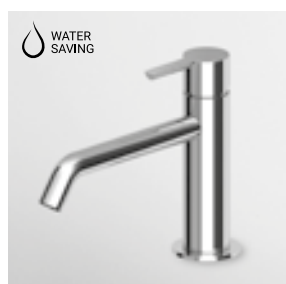
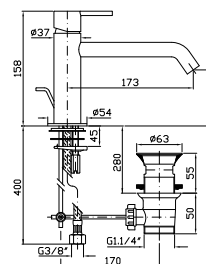

LAVABO
Miscelatore monocomando con bocca prolungata, aeratore, flessibili di collegamento, senza scarico.

Single lever basin mixer with extended spout, aerator, flexible tails, without pop-up waste.

ZGL708
ZGL708.C3
ZGL708.C41
ZGL708.N1

cromo - chrome
brushed nickel
brushed gold
nero opaco goffrato -
embossed matt black

190
230
345
250

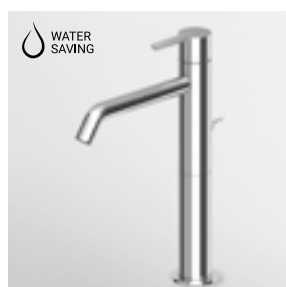
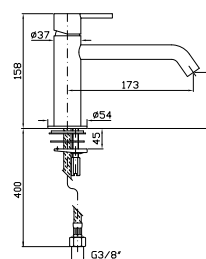

LAVABO
Miscelatore monocomando con bocca alta, aeratore, scarico da 1¼", flessibili di collegamento.

Single lever basin mixer with high spout, aerator, 1¼" pop-up waste, flexible tails.

ZGL706
ZGL706.C3
ZGL706.C41
ZGL706.N1

cromo - chrome
brushed nickel
brushed gold
nero opaco goffrato -
embossed matt black

260
315
475
340

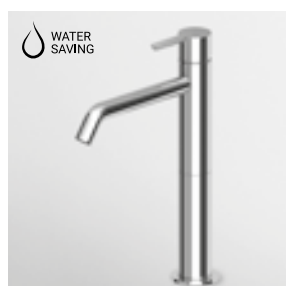
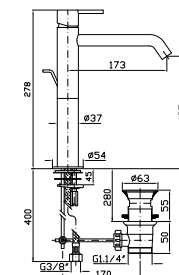

LAVABO
Miscelatore monocomando con bocca alta, aeratore, flessibili di collegamento, senza scarico.

Single lever basin mixer with high spout, aerator, flexible tails, without pop-up waste.

ZGL709
ZGL709.C3
ZGL709.C41
ZGL709.N1

cromo - chrome
brushed nickel
brushed gold
nero opaco goffrato -
embossed matt black

250
305
455
330

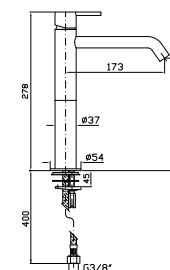

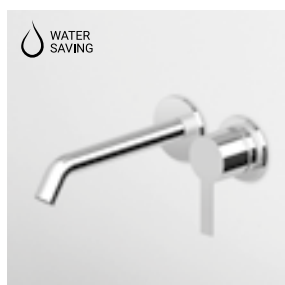
**LAVABO**

Miscelatore monocomando incasso
2 fori con aeratore.
Lunghezza bocca 175 mm.

2 hole built-in single lever basin
mixer with aerator.
Spout projection 175 mm.

Parte esterna
External part

ZGL677
ZGL677.C3
ZGL677.C41
ZGL677.N1

cromo - chrome
brushed nickel
brushed gold
nero opaco goffrato -
embossed matt black

170
205
305
220

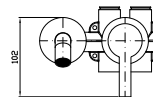

Parte incasso con elementi liberi,
distanza variabile.

Built-in part, not assembled,
variable distance.

R99499

55



Parte incasso con corpo unico,
interasse 80 mm.

Assembled built-in part,
interaxe 80 mm.

R99815

125

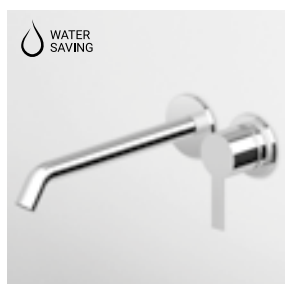
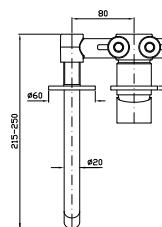
**LAVABO**

Miscelatore monocomando incasso
2 fori con aeratore.
Lunghezza bocca 220 mm.

2 hole built-in single lever basin
mixer with aerator.
Spout projection 220 mm.

Parte esterna
External part

ZGL676
ZGL676.C3
ZGL676.C41
ZGL676.N1

cromo - chrome
brushed nickel
brushed gold
nero opaco goffrato -
embossed matt black

185
225
335
245

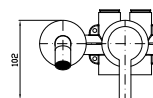

Parte incasso con elementi liberi,
distanza variabile.

Built-in part, not assembled,
variable distance.

R99499

55



Parte incasso con corpo unico,
interasse 80 mm.

Assembled built-in part,
interaxe 80 mm.

R99815

125

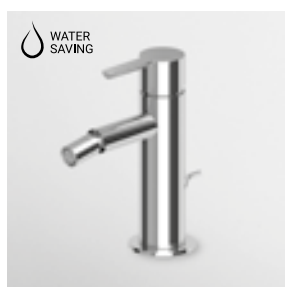
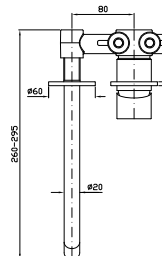
**BIDET**

Miscelatore monocomando con
aeratore, scarico da 1¼", flessibili
di collegamento.

Single lever bidet mixer with aerator,
1¼" pop-up waste, flexible tails.

ZGL386
ZGL386.C3
ZGL386.C41
ZGL386.N1

cromo - chrome
brushed nickel
brushed gold
nero opaco goffrato -
embossed matt black

180
215
320
235

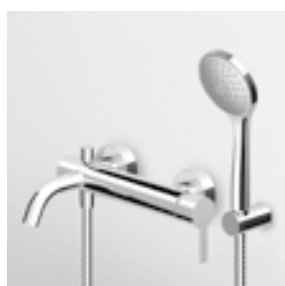
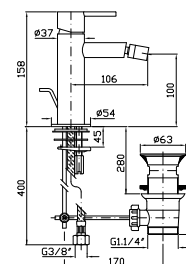
**VASCA-DOCCIA**

Miscelatore monocomando esterno
con deviatore, aeratore, doccetta
Z94743, appendidoccia e flessibile
da 1500 mm.

Exposed single lever bath-shower
mixer with diverter, aerator,
handshower Z94743, handshower
support and 1500 mm flexible hose.

ZGL139
ZGL139.C3
ZGL139.C41
ZGL139.N1

cromo - chrome
brushed nickel
brushed gold
nero opaco goffrato -
embossed matt black

300
360
540
390

Per finiture, doccetta Z94731
For finishes, handshower Z94731

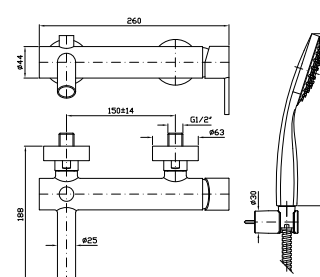



VASCA-DOCCIA
Miscelatore monocomando
incasso con deviatore.

Built-in single lever bath-shower
mixer with diverter.

Parte esterna
External part

ZGL127
ZGL127.C3
ZGL127.C41
ZGL127.N1

cromo - chrome
brushed nickel
brushed gold
nero opaco goffrato -
embossed matt black

140
170
255
185

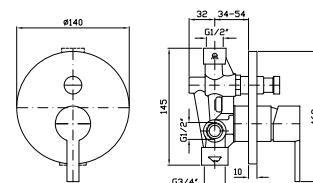

Parte incasso
Built-in part

R99684

100



VASCA-DOCCIA
Miscelatore monocomando incasso
con deviatore per corpo incasso
universale Zetastem R97800.

Built-in single lever bath-shower
mixer with diverter for Zetastem
(R97800) - universal built-in body.

Parte esterna
External part

ZGL096
ZGL096.C3
ZGL096.C41
ZGL096.N1

cromo - chrome
brushed nickel
brushed gold
nero opaco goffrato -
embossed matt black

290
350
525
380

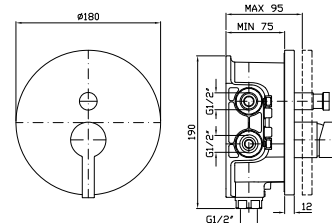

Zetastem - corpo incasso universale
Zetastem - universal built-in body

R97800

135



BORDO-VASCA
Miscelatore monocomando 4 fori
con doccia estraibile Z94727,
flessibile da 1500 mm.

4 hole bath tub single lever mixer,
pull-out handshower Z94727,
1500 mm flexible hose.

Struttura bordo vasca vedi pag. 502
Fixing structure see pag. 502

ZGL502
ZGL502.C3
ZGL502.C41
ZGL502.N1

cromo - chrome
brushed nickel
brushed gold
nero opaco goffrato -
embossed matt black

Per versioni colore, doccia Z94177
On colour finishes, handshower Z94177

785
940
1.415
1.020

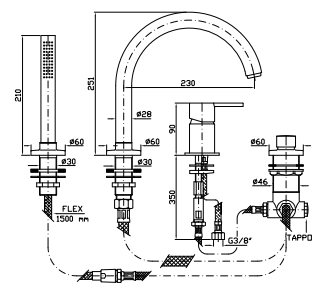



VASCA
Miscelatore monocomando free standing con deviatore e doccia Z94727.

Free standing single lever bath mixer with diverter and handshower Z94727.

Parte esterna
External part

Per versioni colore, doccia Z94177
On colour finishes, handshower Z94177

ZGL622	cromo - chrome	1.330
ZGL622.C3	brushed nickel	1.595
ZGL622.C41	brushed gold	2.395
ZGL622.N1	nero opaco goffrato - embossed matt black	1.735

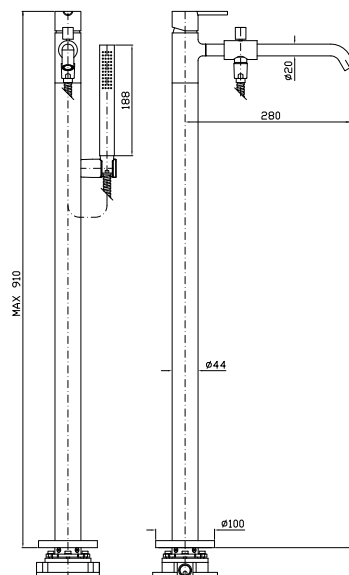

Parte incasso
Built-in part

R99676

275



BOCCA
Bocca di erogazione L. 175 mm.

Wall spout L. 175 mm.

Bocca di erogazione L. 220 mm.

Wall spout L. 220 mm.

Z92223	cromo - chrome	130
Z92223.C3	brushed nickel	160
Z92223.C41	brushed gold	240
Z92223.N1	nero opaco goffrato - embossed matt black	175

Z92224	cromo - chrome	150
Z92224.C3	brushed nickel	185
Z92224.C41	brushed gold	275
Z92224.N1	nero opaco goffrato - embossed matt black	195

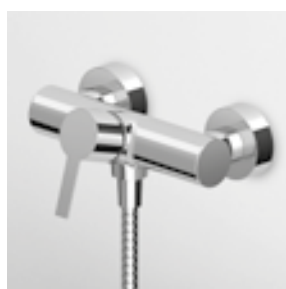
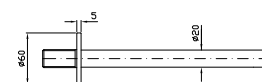

DOCCIA
Miscelatore monocomando esterno.

Exposed single lever shower mixer.

ZGL106	cromo - chrome	230
ZGL106.C3	brushed nickel	280
ZGL106.C41	brushed gold	420
ZGL106.N1	nero opaco goffrato - embossed matt black	305

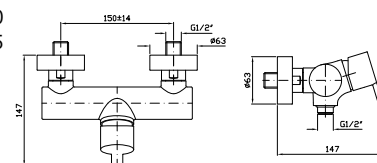



DOCCIA
Miscelatore monocomando incasso.
Built-in single lever shower mixer.

Parte esterna
External part

ZGL122
ZGL122.C3
ZGL122.C41
ZGL122.N1

cromo - chrome
brushed nickel
brushed gold
nero opaco gofrato -
embossed matt black

100
120
185
130

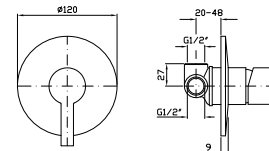

Parte incasso
Built-in part

R99499

55



DOCCIA
Miscelatore monocomando incasso
per corpo incasso universale
Zetasystem R97800.

Built-in single lever shower mixer
for Zetasystem (R97800) - universal
built-in body.

Parte esterna
External part

ZGL090
ZGL090.C3
ZGL090.C41
ZGL090.N1

cromo - chrome
brushed nickel
brushed gold
nero opaco gofrato -
embossed matt black

230
280
420
305

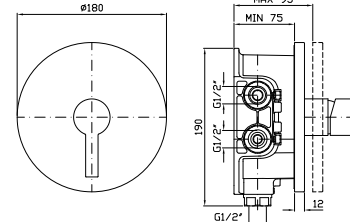

Zetasystem - corpo incasso universale
Zetasystem - universal built-in body

R97800

135



LAVABO
Batteria a 3 fori con aeratore, scarico
da 1¼", flessibili di collegamento.

3 hole basin mixer with aerator,
1¼" pop-up waste, flexible tails.

ZGL5518
ZGL5518.C3
ZGL5518.C41
ZGL5518.N1

cromo - chrome
brushed nickel
brushed gold
nero opaco gofrato -
embossed matt black

425
510
765
550

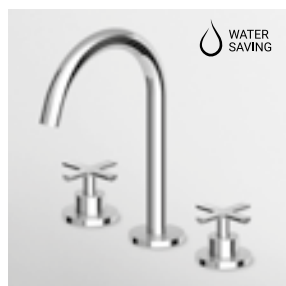
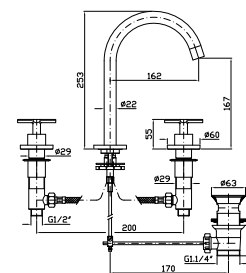

LAVABO
Batteria a 3 fori con aeratore, flessibili
di collegamento, senza scarico.

3 hole basin mixer with aerator,
flexible tails, without pop-up waste

ZGL5517
ZGL5517.C3
ZGL5517.C41
ZGL5517.N1

cromo - chrome
brushed nickel
brushed gold
nero opaco gofrato -
embossed matt black

410
490
740
535

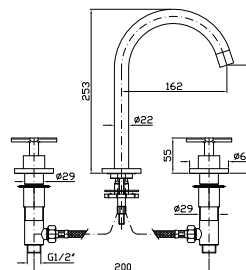

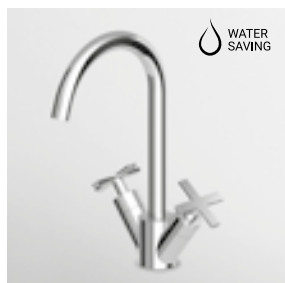
**LAVABO**

Monoforo con bocca fissa, aeratore, scarico da 1¼", flessibili di collegamento

Single hole basin mixer, fixed spout with aerator, 1¼" pop-up waste, flexible tails.

ZGL5266
ZGL5266.C3
ZGL5266.C41
ZGL5266.N1

cromo - chrome
brushed nickel
brushed gold
nero opaco goffrato -
embossed matt black

380
460
690
495

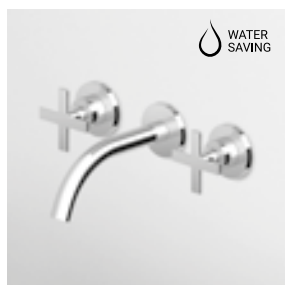
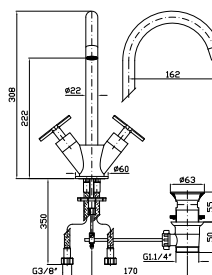
**LAVABO**

Batteria incasso a 3 fori con aeratore. Lunghezza bocca 160 mm.

3 hole built-in basin mixer with aerator. Spout projection 160 mm.

Parte esterna
External part

ZGL5766
ZGL5766.C3
ZGL5766.C41
ZGL5766.N1

cromo - chrome
brushed nickel
brushed gold
nero opaco goffrato -
embossed matt black

230
275
410
295

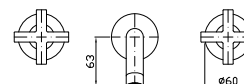

Parte incasso con elementi liberi, distanza variabile.

Built-in part, not assembled, variable distance.

R99504

210



Parte incasso con corpo unico, interasse 200 mm.

Assembled built-in part, interaxe 200 mm.

R99500

290

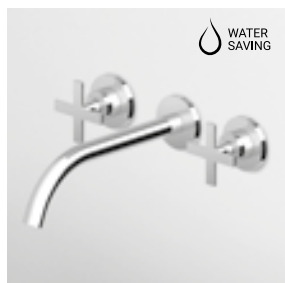
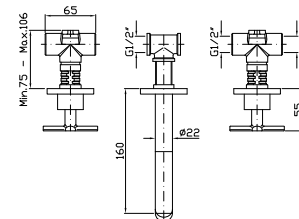
**LAVABO**

Batteria incasso a 3 fori con aeratore. Lunghezza bocca 225 mm.

3 hole built-in basin mixer with aerator. Spout projection 225 mm.

Parte esterna
External part

ZGL5767
ZGL5767.C3
ZGL5767.C41
ZGL5767.N1

cromo - chrome
brushed nickel
brushed gold
nero opaco goffrato -
embossed matt black

245
295
440
320

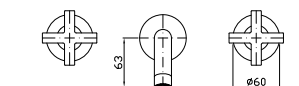

Parte incasso con elementi liberi, distanza variabile.

Built-in part, not assembled, variable distance.

R99504

210



Parte incasso con corpo unico, interasse 200 mm.

Assembled built-in part, interaxe 200 mm.

R99500

290

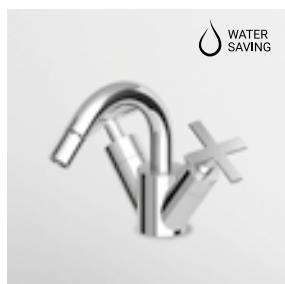
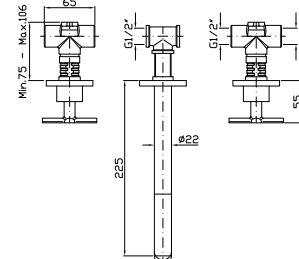
**BIDET**

Monoforo con bocca fissa, aeratore, scarico da 1¼", flessibili di collegamento

Single hole bidet mixer, fixed spout with aerator, 1¼" pop-up waste, flexible tails.

ZGL5327
ZGL5327.C3
ZGL5327.C41
ZGL5327.N1

cromo - chrome
brushed nickel
brushed gold
nero opaco goffrato -
embossed matt black

395
480
720
520

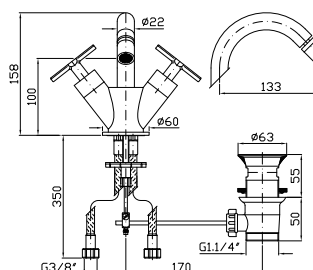



BORDO-VASCA
Batteria a 5 fori con doccia estraibile Z94727, flessibile da 1500 mm.

5 hole bath-mixer, pull-out handshower Z94727 and 1500 mm flexible hose.

Struttura bordo vasca vedi pag. 502
Fixing structure see pag. 502

ZGL5512 cromo - chrome
ZGL5512.C3 brushed nickel
ZGL5512.C41 brushed gold
ZGL5512.N1 nero opaco gofrato - embossed matt black

Per versioni colore, doccetta Z94177
On colour finishes, handshower Z94177

975
1.180
1.765
1.275

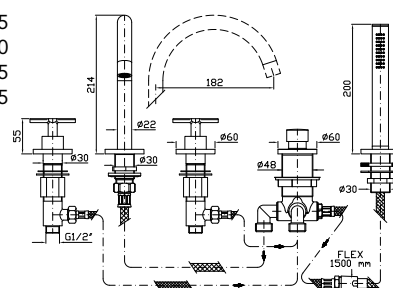

VASCA-DOCCIA
Gruppo incasso a 3 fori con deviatore a 2 vie.

3 hole built-in bath-shower mixer with 2 way diverter.

Parte esterna
External part

ZGL5695 cromo - chrome
ZGL5695.C3 brushed nickel
ZGL5695.C41 brushed gold
ZGL5695.N1 nero opaco gofrato - embossed matt black

285
345
515
375

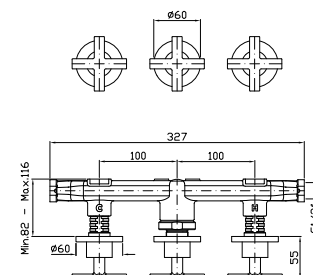

Parte incasso
Built-in part

R99508

325

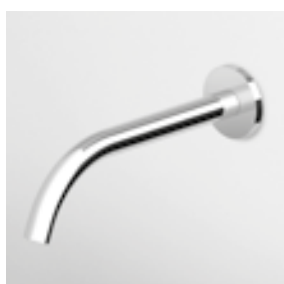

BOCCA
Bocca di erogazione L. 160 mm.

Wall spout L. 160 mm.

Bocca di erogazione L. 225 mm.

Wall spout L. 225 mm.

Z92250 cromo - chrome
Z92250.C3 brushed nickel
Z92250.C41 brushed gold
Z92250.N1 nero opaco gofrato - embossed matt black

Z92251 cromo - chrome
Z92251.C3 brushed nickel
Z92251.C41 brushed gold
Z92251.N1 nero opaco gofrato - embossed matt black

105
130
195
140

125
150
220
160

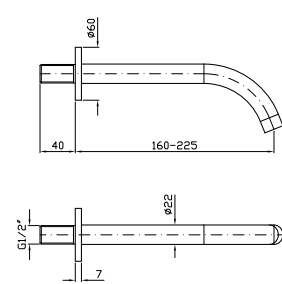

RUBINETTO
Incasso da 1/2".

1/2" wall valve.

Parte esterna
External part

ZGL5729 cromo - chrome
ZGL5729.C3 brushed nickel
ZGL5729.C41 brushed gold
ZGL5729.N1 nero opaco gofrato - embossed matt black

75
90
135
95

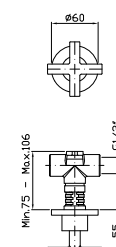

Parte incasso
Built-in part

R99779

80



DOCCIA
Termostatico incasso da 1/2",
con rubinetto d'arresto. Installazione
possibile sia in verticale che in
orizzontale.

1/2" built-in thermostatic shower
mixer with stop valve. Both vertical
and horizontal installation possible.

Parte esterna
External part

ZGL5659
ZGL5659 .C3
ZGL5659.C41
ZGL5659 .N1

cromo - chrome
brushed nickel
brushed gold
nero opaco goffrato -
embossed matt black

395
480
720
520

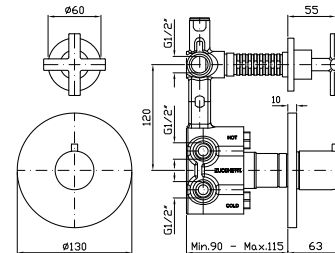

Parte incasso
Built-in part

R97820

345



DOCCIA
Termostatico incasso da 1/2",
con 2 rubinetti d'arresto. Installazione
possibile sia in verticale che in
orizzontale.

1/2" built-in thermostatic shower
mixer with 2 stop valves. Both vertical
and horizontal installation possible.

Parte esterna
External part

ZGL5660
ZGL5660.C3
ZGL5660.C41
ZGL5660.N1

cromo - chrome
brushed nickel
brushed gold
nero opaco goffrato -
embossed matt black

530
645
965
695

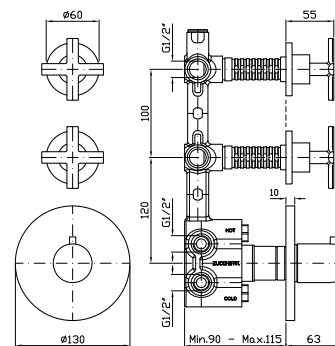

Parte incasso
Built-in part

R97821

470



DOCCIA
Termostatico incasso da 1/2",
con 3 rubinetti d'arresto. Installazione
possibile sia in verticale che in
orizzontale.

1/2" built-in thermostatic shower
mixer with 3 stop valves. Both vertical
and horizontal installation possible.

Parte esterna
External part

ZGL5661
ZGL5661.C3
ZGL5661.C41
ZGL5661.N1

cromo - chrome
brushed nickel
brushed gold
nero opaco goffrato -
embossed matt black

670
810
1.215
880

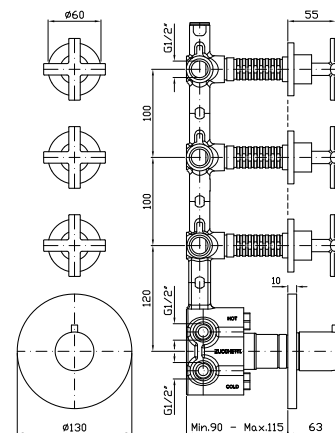

Parte incasso
Built-in part

R97822

600

**DOCCIA**

Termostatico incasso da 1/2", con 4 rubinetti d'arresto. Installazione possibile sia in verticale che in orizzontale.

1/2" built-in thermostatic shower mixer with 4 stop valves. Both vertical and horizontal installation possible.

Parte esterna
External part

ZGL5662
ZGL5662.C3
ZGL5662.C41
ZGL5662.N1

cromo - chrome
brushed nickel
brushed gold
nero opaco goffrato -
embossed matt black

805
975
1.460
1.055

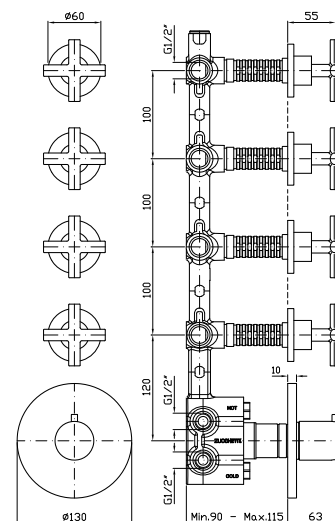

Parte incasso
Built-in part

R97823

730

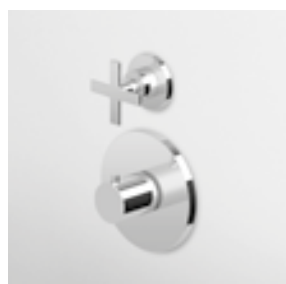
**DOCCIA CON DEVIATORE 2 VIE**

Termostatico incasso da 1/2" e deviatore a 2 vie con apertura/chiusura acqua. Installazione possibile sia in verticale che in orizzontale.

1/2" built-in thermostatic shower mixer and 2 way diverter with water on/off function. Both vertical and horizontal installation possible.

Parte esterna
External part

ZGL5646
ZGL5646.C3
ZGL5646.C41
ZGL5646.N1

cromo - chrome
brushed nickel
brushed gold
nero opaco goffrato -
embossed matt black

405
490
735
530

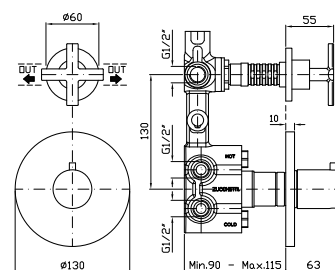

Parte incasso
Built-in part

R97810

400

**DEVIATORE 2 VIE**

Senza apertura/chiusura acqua, uscite da 1/2".

2 way diverter without water on/off function, 1/2" outlets.

Parte esterna
External part

Z94614
Z94614.C3
Z94614.C41
Z94614.N1

cromo - chrome
brushed nickel
brushed gold
nero opaco goffrato -
embossed matt black

160
195
290
210

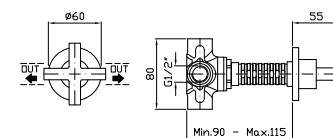

Parte incasso
Built-in part

R97830

130



DOCCIA CON DEVIATORE 3 VIE
Termostatico incasso da 1/2" e deviatore a 3 vie con apertura/chiusura acqua. Installazione possibile sia in verticale che in orizzontale.

1/2" built-in thermostatic shower mixer and 3 way diverter with water on/off function. Both vertical and horizontal installation possible.

Parte esterna
External part

ZGL5646
ZGL5646.C3
ZGL5646.C41
ZGL5646.N1

cromo - chrome
brushed nickel
brushed gold
nero opaco goffrato -
embossed matt black

405
490
735
530

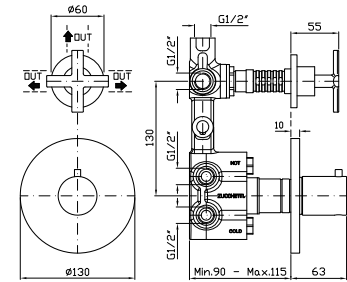

Parte incasso
Built-in part

R97815

470



DEVIATORE 3 VIE
Senza apertura/chiusura acqua, uscite da 1/2".

3 way diverter without water on/off function, 1/2" outlets.

Parte esterna
External part

Z94614
Z94614.C3
Z94614.C41
Z94614.N1

cromo - chrome
brushed nickel
brushed gold
nero opaco goffrato -
embossed matt black

160
195
290
210

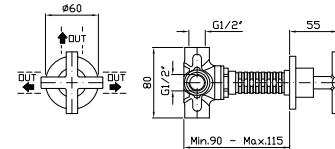

Parte incasso
Built-in part

R97835

195



DOCCIA
Termostatico incasso da 1/2", con rubinetto d'arresto. Installazione possibile sia in verticale che in orizzontale.

1/2" built-in thermostatic shower mixer with stop valve. Both vertical and horizontal installation possible.

Parte esterna
External part

ZGL663
ZGL663.C3
ZGL663.C41
ZGL663.N1

cromo - chrome
brushed nickel
brushed gold
nero opaco goffrato -
embossed matt black

155
190
285
205

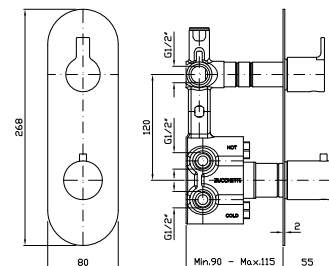

Parte incasso
Built-in part

R97820

345



DOCCIA
 Termostatico incasso da 1/2",
 con 2 rubinetti d'arresto. Installazione
 possibile sia in verticale che in
 orizzontale.

1/2" built-in thermostatic shower
 mixer with 2 stop valves. Both vertical
 and horizontal installation possible.

Parte esterna
 External part

ZGL664
 ZGL664.C3
 ZGL664.C41
 ZGL664.N1

cromo - chrome
 brushed nickel
 brushed gold
 nero opaco goffrato -
 embossed matt black

250
 305
 455
 330

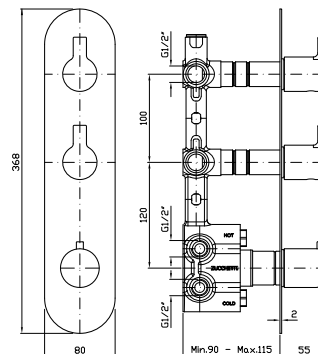

Parte incasso
 Built-in part

R97821

470



DOCCIA
 Termostatico incasso da 1/2",
 con 3 rubinetti d'arresto. Installazione
 possibile sia in verticale che in
 orizzontale.

1/2" built-in thermostatic shower
 mixer with 3 stop valves. Both vertical
 and horizontal installation possible.

Parte esterna
 External part

ZGL665
 ZGL665.C3
 ZGL665.C41
 ZGL665.N1

cromo - chrome
 brushed nickel
 brushed gold
 nero opaco goffrato -
 embossed matt black

345
 420
 630
 455

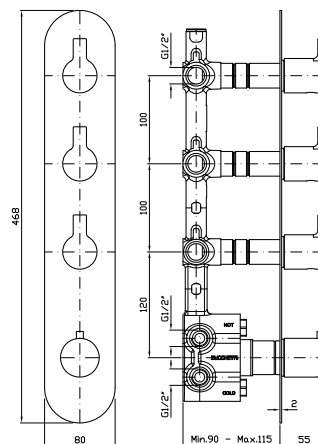

Parte incasso
 Built-in part

R97822

600



DOCCIA
 Termostatico incasso da 1/2",
 con 4 rubinetti d'arresto. Installazione
 possibile sia in verticale che in
 orizzontale.

1/2" built-in thermostatic shower
 mixer with 4 stop valves. Both vertical
 and horizontal installation possible.

Parte esterna
 External part

ZGL666
 ZGL666.C3
 ZGL666.C41
 ZGL666.N1

cromo - chrome
 brushed nickel
 brushed gold
 nero opaco goffrato -
 embossed matt black

440
 535
 795
 580

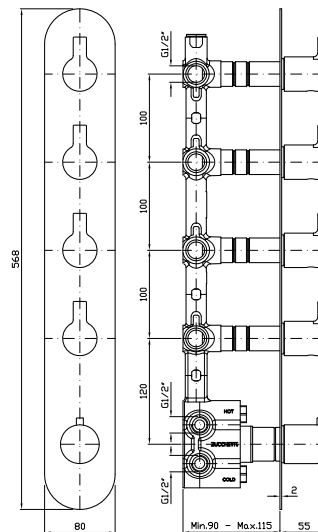

Parte incasso
 Built-in part

R97823

730



DOCCIA CON DEVIATORE 2 VIE
Termostatico incasso da 1/2" e deviatore a 2 vie con apertura/chiusura acqua. Installazione possibile sia in verticale che in orizzontale.

1/2" built-in thermostatic shower mixer and 2 way diverter with water on/off function. Both vertical and horizontal installation possible.

Parte esterna
External part

ZGL644
ZGL644.C3
ZGL644.C41
ZGL644.N1

cromo - chrome
brushed nickel
brushed gold
nero opaco goffrato -
embossed matt black

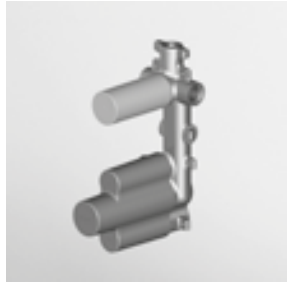
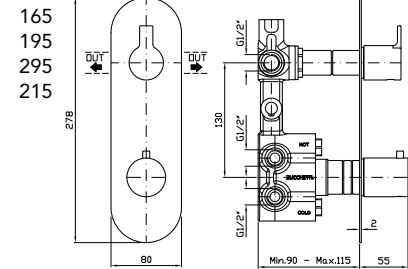

Parte incasso
Built-in part

R97810

400



DEVIATORE 2 VIE
Senza apertura/chiusura acqua, uscite da 1/2".

2 way diverter without water on/off function, 1/2" outlets.

Parte esterna
External part

Z94609
Z94609.C3
Z94609.C41
Z94609.N1

cromo - chrome
brushed nickel
brushed gold
nero opaco goffrato -
embossed matt black

115
140
210
150

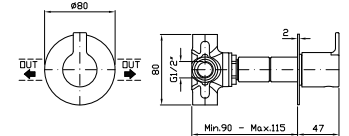

Parte incasso
Built-in part

R97830

130



DOCCIA CON DEVIATORE 3 VIE
Termostatico incasso da 1/2" e deviatore a 3 vie con apertura/chiusura acqua. Installazione possibile sia in verticale che in orizzontale.

1/2" built-in thermostatic shower mixer and 3 way diverter with water on/off function. Both vertical and horizontal installation possible.

Parte esterna
External part

ZGL644
ZGL644.C3
ZGL644.C41
ZGL644.N1

cromo - chrome
brushed nickel
brushed gold
nero opaco goffrato -
embossed matt black

165
195
295
215

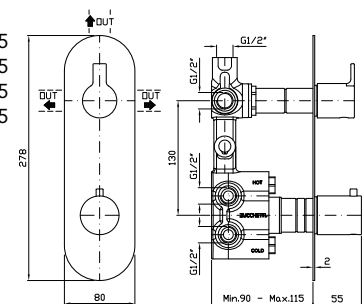

Parte incasso
Built-in part

R97815

470

**DEVIATORE 3 VIE**

Senza apertura/chiusura acqua, uscite da 1/2".

3 way diverter without water on/off function, 1/2" outlets.

Parte esterna
External part

Z94609
Z94609.C3
Z94609.C41
Z94609.N1

cromo - chrome
brushed nickel
brushed gold
nero opaco goffrato -
embossed matt black

115
140
210
150

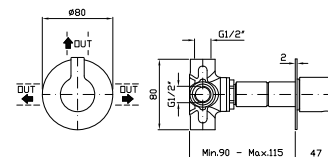

Parte incasso
Built-in part

R97835

195

**DOCCIA**

Termostatico incasso da 1/2", con rubinetto d'arresto per corpo incasso universale Zetasystem R97800.

1/2" Built-in thermostatic shower mixer with stop valve for Zetasystem (R97800) - universal built-in body.

Parte esterna
External part

ZGL800
ZGL800.C3
ZGL800.C41
ZGL800.N1

cromo - chrome
brushed nickel
brushed gold
nero opaco goffrato -
embossed matt black

550
665
995
720

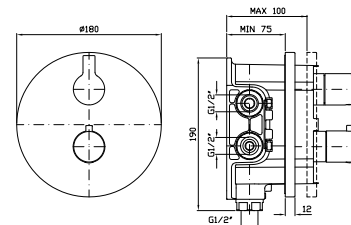

Zetasystem - corpo incasso universale
Zetasystem - universal built-in body

R97800

135

**ASTA MURALE SINGOLA**

Con barra da 800 mm.

Slide rail with adjustable bracket.
Length 800 mm.

Z95201
Z95201.C3
Z95201.C41
Z95201.N1

cromo - chrome
brushed nickel
brushed gold
nero opaco goffrato -
embossed matt black

135
175
250
210

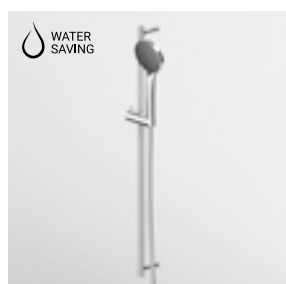
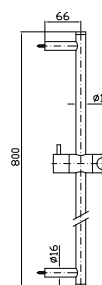
**COMPLETO ASTA MURALE**

Con barra da 800 mm, doccia a 3 getti Z94731, flessibile da 1500 mm.

Complete slide rail length 800 mm, handshower Z94731 3 jets, 1500 mm flexible hose.

Z95181
Z95181.C3
Z95181.C41
Z95181.N1

cromo - chrome
brushed nickel
brushed gold
nero opaco goffrato -
embossed matt black

260
330
560
410

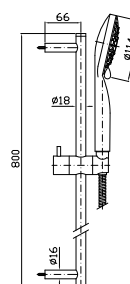



ASTA MURALE SINGOLA
Con barra da 600 mm.

Slide rail with adjustable bracket.
Length 600 mm.

Z93132

cromo - chrome

65

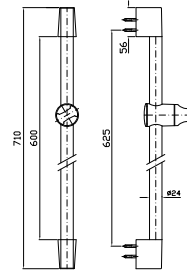

COMPLETO ASTA MURALE
Con barra da 600 mm,
doccetta a getto fisso Z94743,
flessibile da 1500 mm.

Complete slide rail length 600 mm,
handshower Z94743 simple jet,
1500 mm flexible hose.

Z93134

cromo - chrome

95

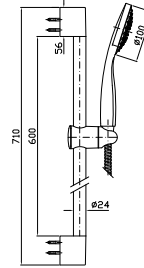

FLESSIBILE
In PVC.
Lunghezza 1500 mm.

PVC flexible hose.
Length 1500 mm.

Z94130
Z94130.C3
Z94130.C41

cromo - chrome
brushed nickel
brushed gold

45
55
85

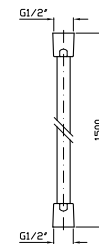

FLESSIBILE
In PVC finitura nero.
Lunghezza 1500 mm.

PVC flexible hose black effect.
Length 1500 mm.

Z93890

nero - black

75

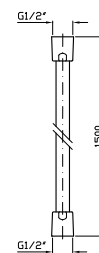

FLESSIBILE
In ottone.
Lunghezza 1500 mm.

Brass flexible hose.
Length 1500 mm.

Z93867

cromo - chrome

35

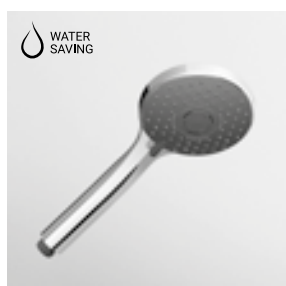
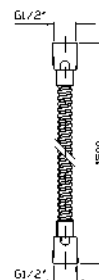

DOCCETTA
A 3 getti in ABS,
con sistema anticalcare.

ABS handshower 3 jets,
with anti-limescale system.

Z94731
Z94731.C3
Z94731.C41
Z94731.N1

cromo - chrome
brushed nickel
brushed gold
nero opaco goffrato -
embossed matt black

105
130
195
140

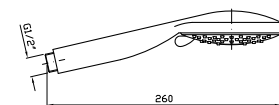
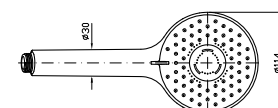

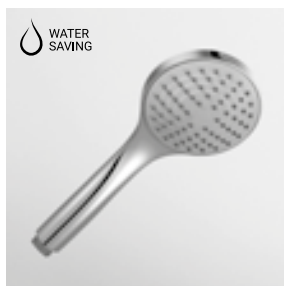

DOCGETTA
A getto fisso in ABS,
con sistema anticalcare.

ABS handshower simple jet,
with anti-limescale system.

Z94743 cromo - chrome

25

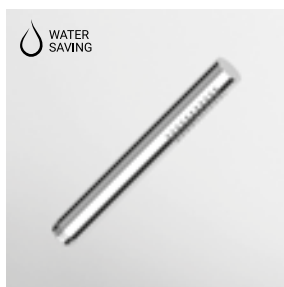
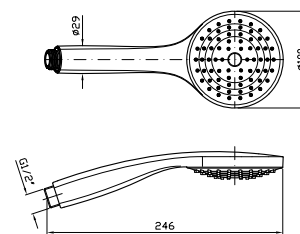

DOCGETTA
A getto fisso in ABS,
con sistema anticalcare.

ABS handshower simple jet,
with anti-limescale system.

Z94727 cromo - chrome
Z94727.C3 brushed nickel

35
40

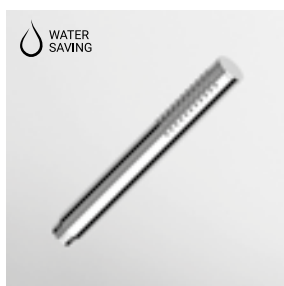
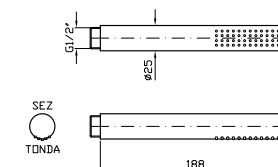

DOCGETTA
A getto fisso in ottone,
con sistema anticalcare.

Brass handshower simple jet,
with anti-limescale system.

Z94177 cromo - chrome
Z94177.C3 brushed nickel
Z94177.C41 brushed gold
Z94177.N1 nero opaco gofrato -
embossed matt black

110
135
200
145

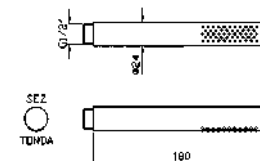

APPENDIDOCCIA FISSO
Per gruppo esterno.

Handshower support
for exposed mixer.

Z93792 cromo - chrome
Z93792.C3 brushed nickel
Z93792.C41 brushed gold
Z93792.N1 nero opaco gofrato -
embossed matt black

45
55
80
60

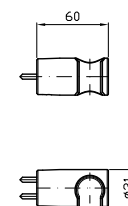

APPENDIDOCCIA FISSO
In ABS. Per gruppo esterno.

ABS handshower support,
for exposed mixer.

Z93782 cromo - chrome

15

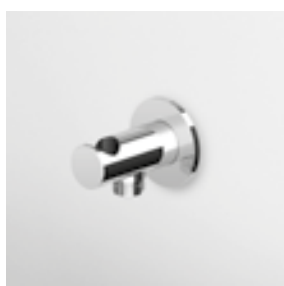
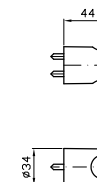

APPENDIDOCCIA DUPLEX
Da 1/2"x1/2".
Per gruppo incasso.

Wall-mounted shower support,
1/2" hose connection.

Z93933 cromo - chrome
Z93933.C3 brushed nickel
Z93933.C41 brushed gold
Z93933.N1 nero opaco gofrato -
embossed matt black

110
135
200
145

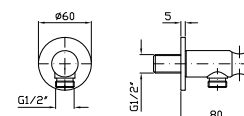

**APPENDIDOCCIA DUPLEX**

Da 1/2"x1/2".
Per gruppo incasso.

Wall-mounted shower support,
1/2" hose connection.

Z9397P
Z9397P.C3

cromo - chrome
brushed nickel

55
65

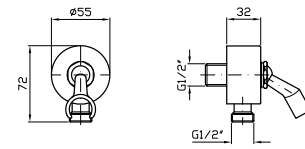
**PRESA ACQUA**

Da 1/2"x1/2".
Per gruppo incasso.

Wall elbow, 1/2"x1/2".

Z93924
Z93924.C3
Z93924.C41
Z93924.N1

cromo - chrome
brushed nickel
brushed gold
nero opaco goffrato -
embossed matt black

90
110
165
120

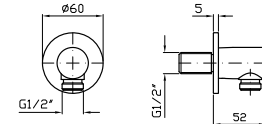
**PRESA ACQUA**

Da 1/2"x1/2".
Per gruppo incasso.

Wall elbow, 1/2"x1/2".

Z9380P
Z9380P.C3

cromo - chrome
brushed nickel

40
50

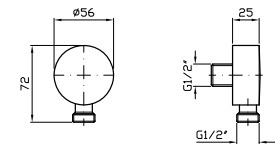
**BRACCIO DOCCIA**

A parete. Lunghezza 350 mm.

Wall-mounted shower arm.
Length 350 mm.

Z93027
Z93027.C3
Z93027.C41
Z93027.N1

cromo - chrome
brushed nickel
brushed gold
nero opaco goffrato -
embossed matt black

95
115
175
120

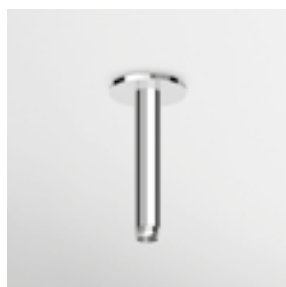
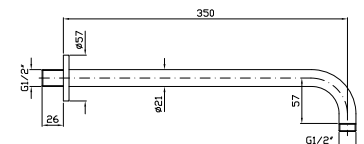
**BRACCIO DOCCIA**

A soffitto. Lunghezza 130 mm.

Ceiling mounted shower arm.
Length 130 mm.

Z93026
Z93026.C3
Z93026.C41
Z93026.N1

cromo - chrome
brushed nickel
brushed gold
nero opaco goffrato -
embossed matt black

40
50
75
55

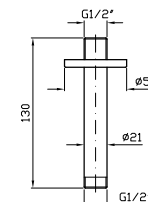
**BRACCIO DOCCIA**

A soffitto. Lunghezza 300 mm.

Ceiling mounted shower arm.
Length 300 mm.

Z93024
Z93024.C3
Z93024.C41
Z93024.N1

cromo - chrome
brushed nickel
brushed gold
nero opaco goffrato -
embossed matt black

80
95
145
105

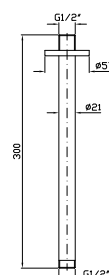

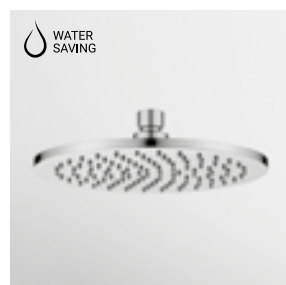

SOFFIONE Ø 200
In ottone, a getto fisso con sistema anticalcare, spessore 8 mm. Ispezionabile.

Ø 200 mm brass shower head with anti-limescale system, 8 mm thickness. Inspectionable.

Z94265
Z94265.C3
Z94265.C41
Z94265.N1

cromo - chrome
brushed nickel
brushed gold
nero opaco goffrato -
embossed matt black

250
300
450
325

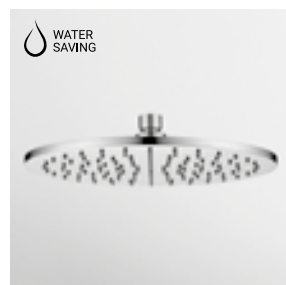
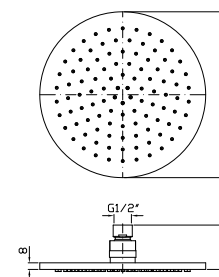

SOFFIONE Ø 300
In ottone, a getto fisso con sistema anticalcare, spessore 8 mm. Ispezionabile.

Ø 300 mm brass shower head with anti-limescale system, 8 mm thickness. Inspectionable.

Z94266
Z94266.C3
Z94266.C41
Z94266.N1

cromo - chrome
brushed nickel
brushed gold
nero opaco goffrato -
embossed matt black

445
535
800
580

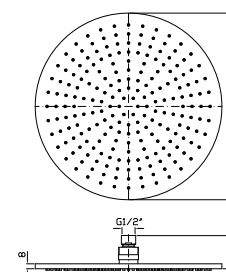

SOFFIONE Ø 205
In ABS, a getto fisso con sistema anticalcare.

Ø 205 mm ABS shower head, with anti-limescale system.

Z94279

cromo - chrome

180

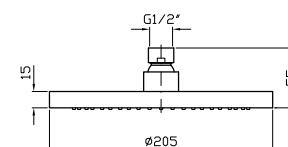

SOFFIONE LATERALE
A getto fisso per cabine doccia, con sistema anticalcare.

Lateral shower head, simple jet, for shower box, with anti-limescale system.

Z92896
Z92896.C3
Z92896.C41
Z92896.N1

cromo - chrome
brushed nickel
brushed gold
nero opaco goffrato -
embossed matt black

65
80
115
85

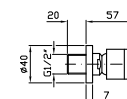

IDROSCOPINO WC/BIDET
Completo di miscelatore monocomando incasso, doccetta shut-off in ottone, appendidoccia duplex e flessibile da 1200 mm.

WC/bidet hydrobrush with built-in single lever mixer, brass shut-off handshower, handshower support and 1200 mm flexible hose.

Parte esterna
External part

ZGL417
ZGL417.C3
ZGL417.C41
ZGL417.N1

cromo - chrome
brushed nickel
brushed gold
nero opaco goffrato -
embossed matt black

335
405
605
435

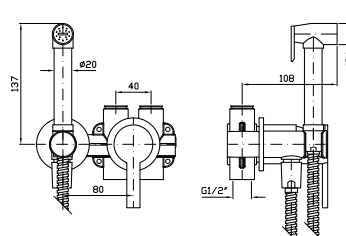

Parte incasso con elementi liberi, distanza variabile.

Built-in part, not assembled, variable distance.

R99499

55



Parte incasso con corpo unico, interasse 80 mm.

Assembled built-in part, interaxe 80 mm.

R99815

125



IDROSCOPINO WC/BIDET
Completo di rubinetto da 1/2" con appendidoccia integrato, doccetta shut-off in ottone, flessibile da 1200 mm.

WC/bidet hydrobrush with 1/2" tap and with integrated handshower support, brass shut-off handshower, 1200 mm flexible hose.

Z93994
Z93994.C3
Z93994.C41
Z93994.N1

cromo - chrome
brushed nickel
brushed gold
nero opaco goffrato - embossed matt black

325
390
585
420

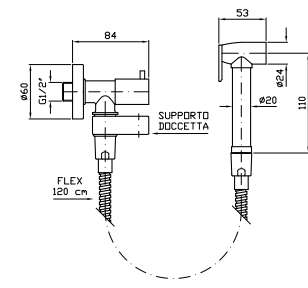

SCARICO UNIVERSALE
Chiusura a pressione.

Pop-up waste, with push system.

R97755
R97755.C3
R97755.C41
R97755.N1

cromo - chrome
brushed nickel
brushed gold
nero opaco goffrato - embossed matt black

75
105
150
125

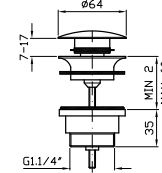

SCARICO UNIVERSALE
Uscita libera.

Open waste.

R97760
R97760.C3
R97760.C41
R97760.N1

cromo - chrome
brushed nickel
brushed gold
nero opaco goffrato - embossed matt black

65
85
135
90

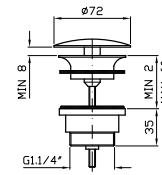

RUBINETTO SOTTOLAVABO
Da 1/2", con filtro.

Angle stop valve 1/2" inlet, with filter.

Z9127P.9500
Z9127P.9500C3
Z9127P.9500C41
Z9127P.9500N1

cromo - chrome
brushed nickel
brushed gold
nero opaco goffrato - embossed matt black

200
240
360
260

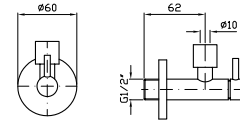

2 pezzi/ 2 pcs
Prezzo per confezione/ Price for package



SIFONE
Da 1 1/4" senza piletta.

1 1/4" bottle trap without plug.

Z9502P
Z9502P.C3
Z9502P.C41
Z9502P.N1

cromo - chrome
brushed nickel
brushed gold
nero opaco goffrato - embossed matt black

170
205
310
225

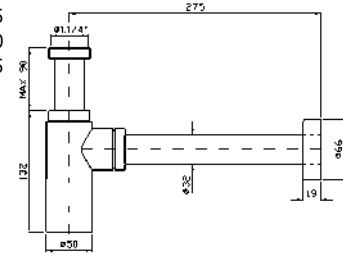

PLACCA PER CASSETTE DI SCARICO
Placca di comando in acciaio inox, attacco magnetico, senza fissaggi a vista. Compatibile con Geberit Sigma 8 e Sigma 12. Incasso minimo della cassetta Geberit: 25 mm.

Toilet flush plate with stainless steel plate, magnetic connection, no fixing in sight. Suitable for use with Geberit Sigma 8 and Sigma 12. Minimum required recess of the Geberit box: 25 mm.

Z95340
Z95340.C3
Z95340.C41
Z95340.N1

cromo - chrome
brushed nickel
brushed gold
nero opaco goffrato - embossed matt black

505
610
910
660

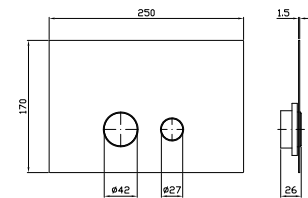



PORTA SAPONE
A muro.
Wall soap dish.

ZAD510
ZAD510.C3
ZAD510.C41
ZAD510.N1

cromo - chrome
brushed nickel
brushed gold
nero opaco goffrato -
embossed matt black

140
165
250
180

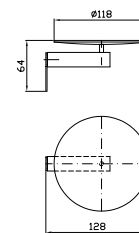

PORTA BICCHIERE
A muro.
Wall tumbler holder.

ZAD513
ZAD513.C3
ZAD513.C41
ZAD513.N1

cromo - chrome
brushed nickel
brushed gold
nero opaco goffrato -
embossed matt black

125
150
225
165

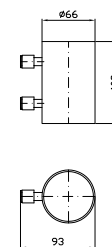

DISPENSER
A muro.
Wall mounted soap dispenser.

ZAD515
ZAD515.C3
ZAD515.C41
ZAD515.N1

cromo - chrome
brushed nickel
brushed gold
nero opaco goffrato -
embossed matt black

150
180
270
195

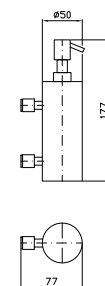

PORTA SAPONE
A muro.
Wall soap dish.

ZAD512
ZAD512.C3
ZAD512.C41
ZAD512.N1

cromo - chrome
brushed nickel
brushed gold
nero opaco goffrato -
embossed matt black

175
210
315
230

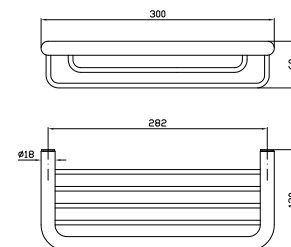

PORTA SAPONE
A muro.
Corner basket soap holder.

ZAD516
ZAD516.C3
ZAD516.C41
ZAD516.N1

cromo - chrome
brushed nickel
brushed gold
nero opaco goffrato -
embossed matt black

185
220
335
240

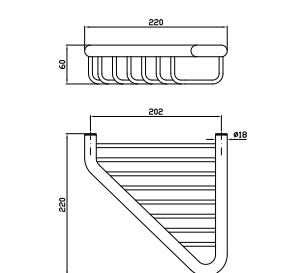

PORTA SALVIETTE
Lunghezza 30 cm.
Towel holder, length 30 cm.

ZAD520
ZAD520.C3
ZAD520.C41
ZAD520.N1

cromo - chrome
brushed nickel
brushed gold
nero opaco goffrato -
embossed matt black

100
120
180
130

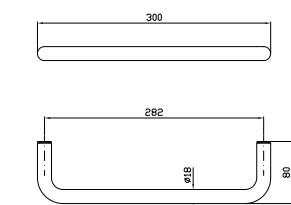



PORTA SALVIETTE
Lunghezza 45 cm.
Towel holder, length 45 cm.

ZAD521 cromo - chrome
ZAD521.C3 brushed nickel
ZAD521.C41 brushed gold
ZAD521.N1 nero opaco goffrato - embossed matt black

110
130
200
145

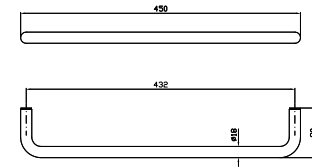

PORTA SALVIETTE
Lunghezza 60 cm.
Towel holder, length 60 cm.

ZAD522 cromo - chrome
ZAD522.C3 brushed nickel
ZAD522.C41 brushed gold
ZAD522.N1 nero opaco goffrato - embossed matt black

120
145
215
155

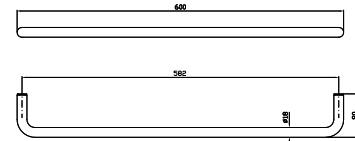

PORTA SALVIETTE
Doppio, a snodo.
Swivel towel rail.

ZAD523 cromo - chrome
ZAD523.C3 brushed nickel
ZAD523.C41 brushed gold

175
210
315

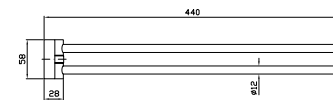

PORTA SALVIETTE
Towel holder.

ZAD524 cromo - chrome
ZAD524.C3 brushed nickel
ZAD524.C41 brushed gold
ZAD524.N1 nero opaco goffrato - embossed matt black

315
380
565
410

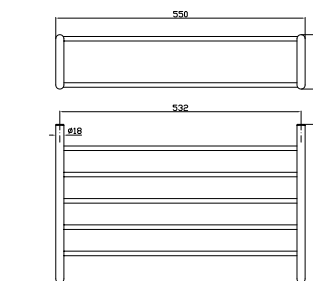

APPENDIABITI
Hook.

ZAD550 cromo - chrome
ZAD550.C3 brushed nickel
ZAD550.C41 brushed gold
ZAD550.N1 nero opaco goffrato - embossed matt black

35
40
65
45

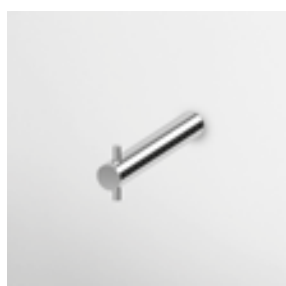
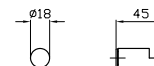

PORTA ROTOLO
Toilet paper holder.

ZAD530 cromo - chrome
ZAD530.C3 brushed nickel
ZAD530.C41 brushed gold
ZAD530.N1 nero opaco goffrato - embossed matt black

65
80
120
85

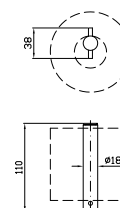



PORTA ROTOLO
 Con coperchio.
 Toilet paper holder with cover.

ZAD531
ZAD531.C3
ZAD531.C41
ZAD531.N1

cromo - chrome
 brushed nickel
 brushed gold
 nero opaco goffrato -
 embossed matt black

110
 130
 200
 145

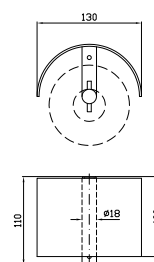

PORTA SCOPINO
 WC brush set, free-standing.

ZAD555
ZAD555.C3
ZAD555.C41
ZAD555.N1

cromo - chrome
 brushed nickel
 brushed gold
 nero opaco goffrato -
 embossed matt black

175
 210
 315
 230

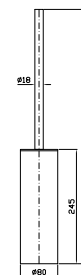

PORTA SCOPINO
 A muro.
 WC brush set, wall mounted.

ZAD556
ZAD556.C3
ZAD556.C41
ZAD556.N1

cromo - chrome
 brushed nickel
 brushed gold
 nero opaco goffrato -
 embossed matt black

230
 280
 420
 300

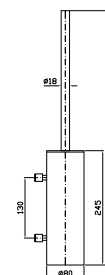

esempi di composizioni doccia Gill

example of shower composition - Gill Collection

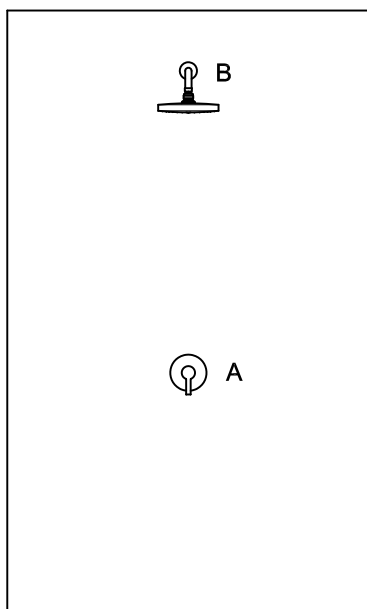

COMPOSIZIONE 1

A	ZGL122	100 €
	R99499	55 €
B	Z94279	180 €
	Z93027	95 €
TOTALE		430 €

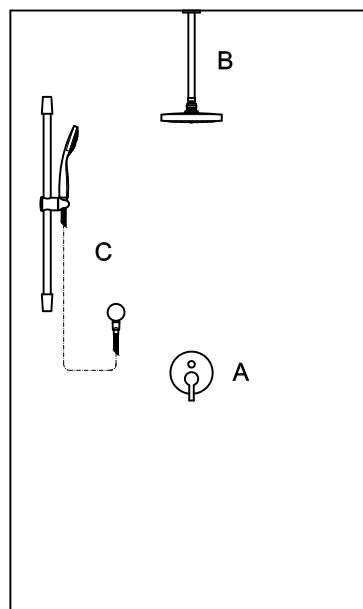

COMPOSIZIONE 2

A	ZGL127	140 €
	R99684	100 €
B	Z94279	180 €
	Z93024	80 €
C	Z93134	95 €
	Z9380P	40 €
TOTALE		635 €

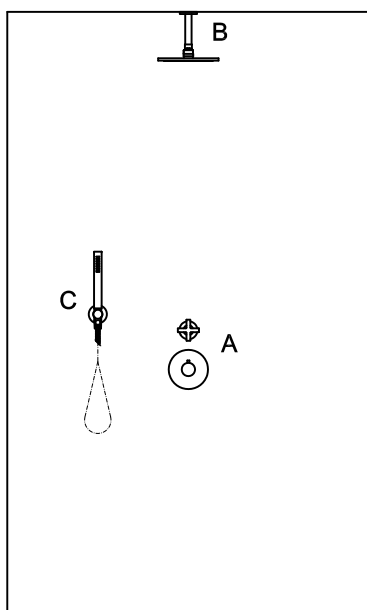

COMPOSIZIONE 3

A	ZGL5646	405 €
	R97810	400 €
B	Z94265	250 €
	Z93026	40 €
C	Z93933	110 €
	Z94727	35 €
	Z93867	35 €
TOTALE		1.275 €

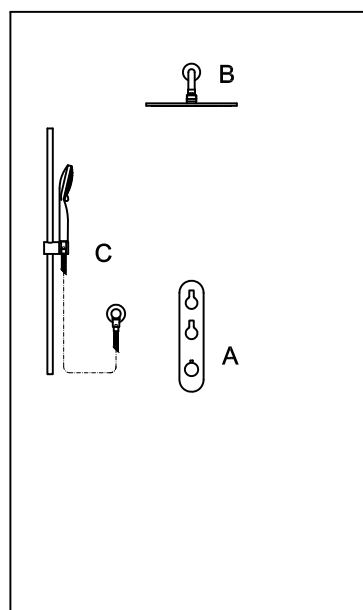

COMPOSIZIONE 4

A	ZGL664	250 €
	R97821	470 €
B	Z94266	445 €
	Z93027	95 €
C	Z95181	260 €
	Z93924	90 €
TOTALE		1.610 €



Simply Beautiful

Design **Matteo Thun e Antonio Rodriguez**

**LAVABO**

Miscelatore monocomando con aeratore, scarico da 1/4", flessibili di collegamento.

Single lever basin mixer with aerator, 1/4" pop-up waste, flexible tails.

ZSB249

cromo - chrome

165

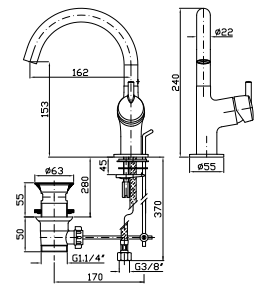
**LAVABO**

Miscelatore monocomando con bocca alta, aeratore, scarico da 1/4", flessibili di collegamento.

Single lever basin mixer with high spout, aerator, 1/4" pop-up waste, flexible tails.

ZSB296

cromo - chrome

210

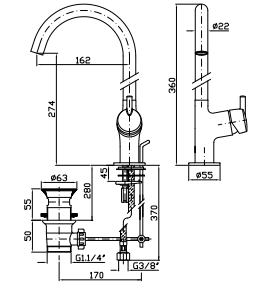
**LAVABO**

Miscelatore monocomando incasso con aeratore.

Built-in single lever basin mixer with aerator.

Parte esterna
External part

ZSB125

cromo - chrome

190

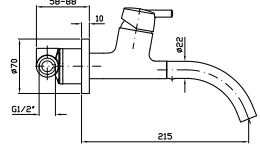

Parte incasso
Built-in part

R99788

80

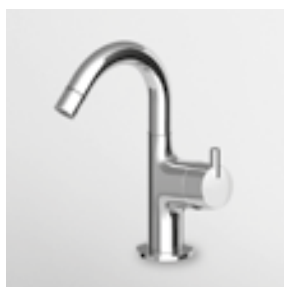
**BIDET**

Miscelatore monocomando con aeratore, scarico da 1/4", flessibili di collegamento.

Single lever bidet mixer with aerator, 1/4" pop-up waste, flexible tails.

ZSB341

cromo - chrome

165

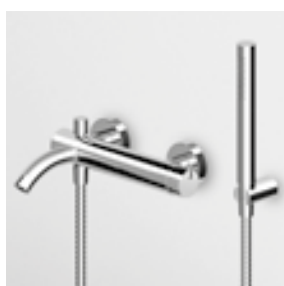
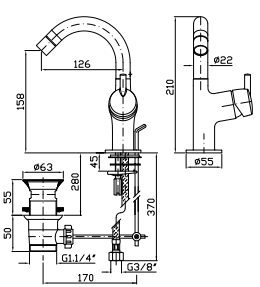
**VASCA-DOCCIA**

Miscelatore monocomando esterno con deviatore, aeratore, doccetta Z94727 e flessibile da 1500 mm.

Exposed single lever bath-shower mixer with diverter, aerator, handshower Z94727, 1500 mm flexible hose.

ZSB139

cromo - chrome

315

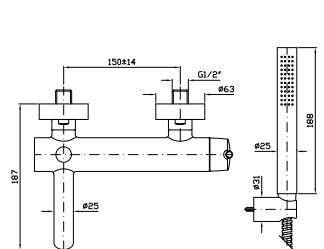



VASCA-DOCCIA
Miscelatore monocomando
incasso con deviatore.

Built-in single lever bath-shower
mixer with diverter.

Parte esterna
External part

ZSB127

Cromo - chrome

140

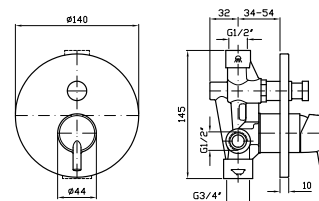

Parte incasso
Built-in part

R99684

100

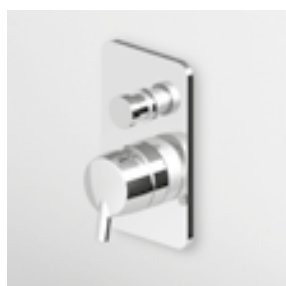

VASCA-DOCCIA
Miscelatore monocomando
incasso con deviatore.

Built-in single lever bath-shower
mixer with diverter.

Parte esterna
External part

ZSB121

Cromo - chrome

150

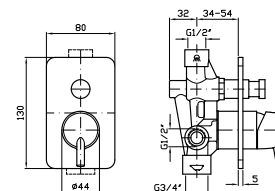

Parte incasso
Built-in part

R99684

100



VASCA-DOCCIA
Miscelatore monocomando incasso
con deviatore per corpo incasso
universale Zetasystem R97800.

Built-in single lever bath-shower
mixer with diverter for Zetasystem
(R97800) - universal built-in body.

Parte esterna
External part

ZSB096

Cromo - chrome

285

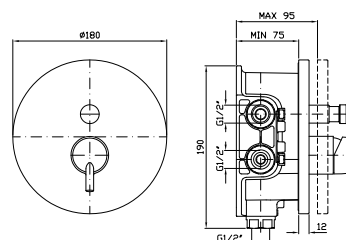

Zetasystem - corpo incasso universale
Zetasystem - universal built-in body

R97800

135

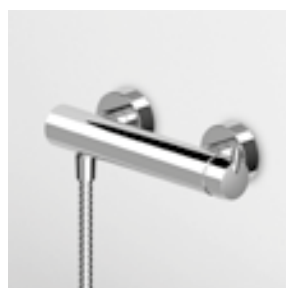

DOCCIA
Miscelatore monocomando esterno.
Exposed single lever shower mixer.

ZSB076 cromo - chrome

250

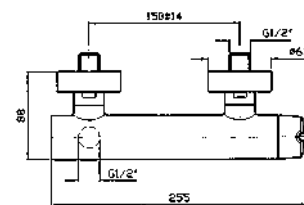

DOCCIA
Miscelatore monocomando incasso.
Built-in single lever shower mixer.

Parte esterna
External part

ZSB122 cromo - chrome

100

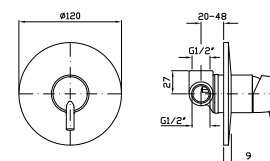

Parte incasso
Built-in part

R99499

55



DOCCIA
Miscelatore monocomando incasso.
Built-in single lever shower mixer.

Parte esterna
External part

ZSB126 cromo - chrome

115

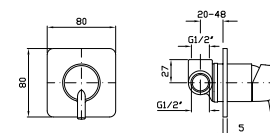

Parte incasso
Built-in part

R99499

55



DOCCIA
Miscelatore monocomando incasso per corpo incasso universale Zetasystem R97800.
Built-in single lever shower mixer for Zetasystem (R97800) - universal built-in body.

Parte esterna
External part

ZSB090 cromo - chrome

225

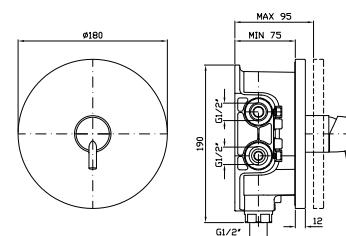



Zetasystem - corpo incasso universale
Zetasystem - universal built-in body

R97800

135



LAVABO
Batteria a 3 fori con aeratore, scarico da 1/4", flessibili di collegamento.

3 hole basin mixer with aerator,
1/4" pop-up waste, flexible tails.

ZSB5412

cromo - chrome

385

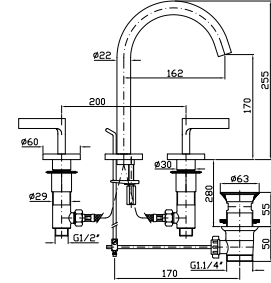

LAVABO
Batteria incasso a 3 fori con aeratore.

3 hole built-in basin mixer with
aerator.

Parte esterna (bocca L.170 mm)
External part (spout L.170 mm)

ZSB5699

cromo - chrome

180

Parte esterna (bocca L. 230 mm)
External part (spout L. 230 mm)

ZSB5697

cromo - chrome

190



Parte incasso con elementi liberi,
distanza variabile.

Built-in part, not assembled,
variable distance.

R99504

210



Parte incasso con corpo unico,
interasse 200 mm.

Assembled built-in part,
interaxe 200 mm.

R99500

290



BIDET
Batteria incasso con bocca da piano,
scarico da 1/4".

Built-in bidet mixer with
deck-mounted spout, 1/4" pop-up
waste.

Parte esterna
External part

ZSB5737

cromo - chrome

245

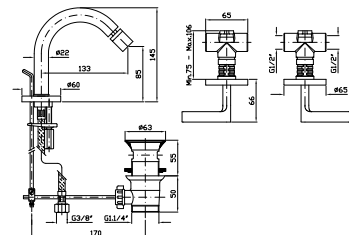

Parte incasso
Built-in part

R99503

150



RUBINETTO
 Incasso da 1/2".
 1/2" wall valve.

Parte esterna
 External part

ZSB5729

cromo - chrome

60

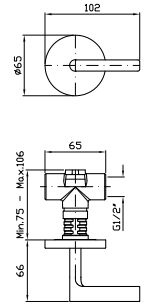

Parte incasso
 Built-in part

R99779

80



BOCCA DI EROGAZIONE
 Lunghezza 170 mm.
 Wall spout length 170 mm.

Lunghezza 230 mm.
 Length 230 mm.

Z93757

cromo - chrome

80

Z93758

cromo - chrome

90

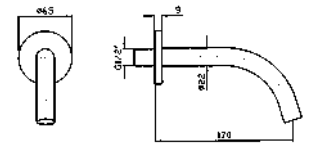

BORDO-VASCA
 Batteria a 5 fori con doccia estraibile
 Z94727, flessibile da 1500 mm.

5 hole bath-mixer, pull-out
 handshower Z94727 and 1500 mm
 flexible hose.

Struttura bordo vasca vedi pag. 502
 Fixing structure see pag. 502

ZSB5474

cromo - chrome

880

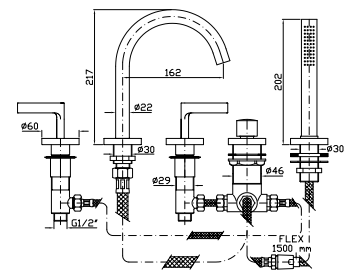

DEVIATORE
 A 5 vie senza apertura/chiusura
 acqua, uscite da 1/2", rosone
 scorrevole.

5 way diverter without water on/off
 function for built-in mixers,
 1/2" outlets, with sliding sleeve.

Parte esterna
 External part

Z94521

cromo - chrome

210

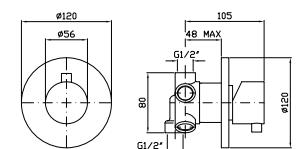

Parte incasso
 senza apertura/chiusura acqua

Built-in part
 without water on/off function

R99511

185



DOCCIA
Termostatico incasso da 1/2",
con rubinetto d'arresto. Installazione
possibile sia in verticale che in
orizzontale.

1/2" built-in thermostatic shower
mixer with stop valve. Both vertical
and horizontal installation possible.

Parte esterna
External part

ZSB5659

cromo - chrome

355

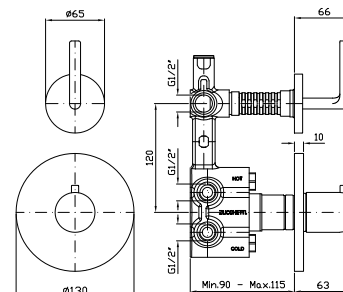

Parte incasso
Built-in part

R97820

345



DOCCIA
Termostatico incasso da 1/2",
con 2 rubinetti d'arresto. Installazione
possibile sia in verticale che in
orizzontale.

1/2" built-in thermostatic shower
mixer with 2 stop valves. Both vertical
and horizontal installation possible.

Parte esterna
External part

ZSB5660

cromo - chrome

480

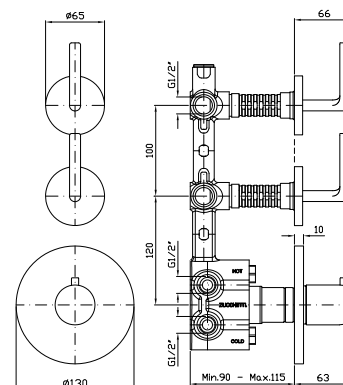

Parte incasso
Built-in part

R97821

470



DOCCIA
Termostatico incasso da 1/2",
con 3 rubinetti d'arresto. Installazione
possibile sia in verticale che in
orizzontale.

1/2" built-in thermostatic shower
mixer with 3 stop valves. Both vertical
and horizontal installation possible.

Parte esterna
External part

ZSB5661

cromo - chrome

610

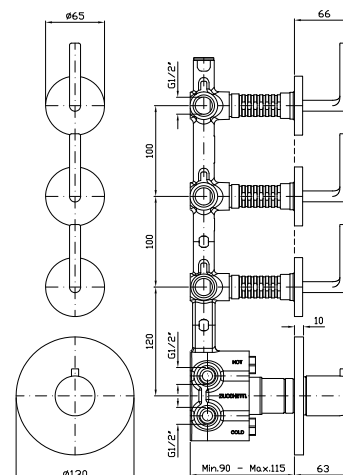

Parte incasso
Built-in part

R97822

600



DOCCIA
Termostatico incasso da 1/2", con 4 rubinetti d'arresto. Installazione possibile sia in verticale che in orizzontale.

1/2" built-in thermostatic shower mixer with 4 stop valves. Both vertical and horizontal installation possible.

Parte esterna
External part

ZSB5662 cromo - chrome

735



Parte incasso
Built-in part

R97823

730

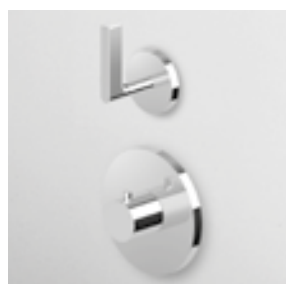
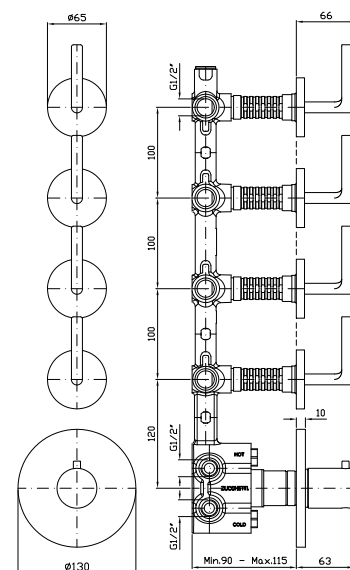

DOCCIA CON DEVIATORE 2 VIE
Termostatico incasso da 1/2" e deviatore a 2 vie con apertura/chiusura acqua. Installazione possibile sia in verticale che in orizzontale.

1/2" built-in thermostatic shower mixer and 2 way diverter with water on/off function. Both vertical and horizontal installation possible.

Parte esterna
External part

ZSB5646 cromo - chrome

360



Parte incasso
Built-in part

R97810

400

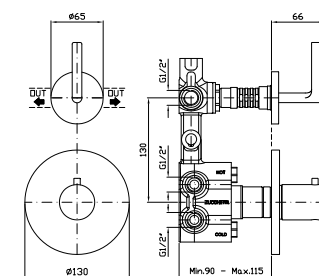

DEVIATORE 2 VIE
Senza apertura/chiusura acqua, uscite da 1/2".

2 way diverter without water on/off function, 1/2" outlets.

Parte esterna
External part

Z94599 cromo - chrome

140



Parte incasso
Built-in part

R97830

130

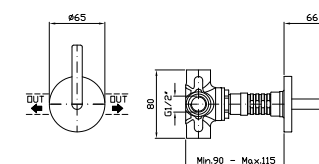



DOCCIA CON DEVIATORE 3 VIE
Termostatico incasso da 1/2" e deviatore a 3 vie con apertura/chiusura acqua. Installazione possibile sia in verticale che in orizzontale.

1/2" built-in thermostatic shower mixer and 3 way diverter with water on/off function. Both vertical and horizontal installation possible.

Parte esterna
External part

ZSB5646

cromo - chrome

360

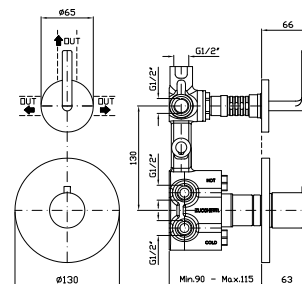

Parte incasso
Built-in part

R97815

470



DEVIATORE 3 VIE
Senza apertura/chiusura acqua, uscite da 1/2".

3 way diverter without water on/off function, 1/2" outlets.

Parte esterna
External part

Z94599

cromo - chrome

140

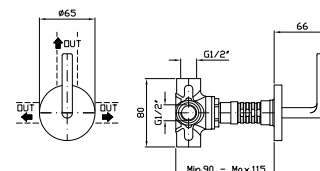

Parte incasso
Built-in part

R97835

195



DOCCIA
Termostatico incasso da 1/2", con rubinetto d'arresto per corpo incasso universale Zetasystem R97800.

1/2" Built-in thermostatic shower mixer with stop valve for Zetasystem (R97800) - universal built-in body.

Parte esterna
External part

ZSB800

cromo - chrome

550

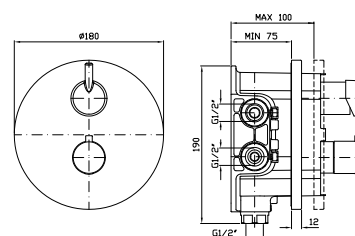

Zetasystem - corpo incasso universale
Zetasystem - universal built-in body

R97800

135



COMPLETO ASTA MURALE
 Con flessibile scorrevole all'interno dell'asta, regolabile in altezza. Interasse fissaggi regolabile (min. 250 - max 600 mm).

Complete slide rail with sliding flexible hose inside the slide, adjustable in height. Interaxse adjustable mounting (min. 250 – max 600 mm).

Z93118

cromo - chrome

445

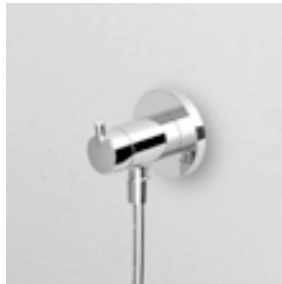

DOCCIA
 Miscelatore monocomando incasso con attacco esterno da 1/2".

Built-in single lever shower mixer with external 1/2" outlet.

Parte esterna
 External part

ZSB072

cromo - chrome

215



Parte incasso
 Built-in part

R99686

75

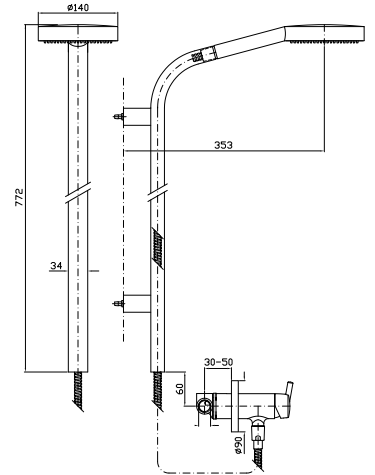

ASTA MURALE SINGOLA
 Con barra da 800 mm.

Slide rail with adjustable bracket. Length 800 mm.

Z95201

cromo - chrome

135

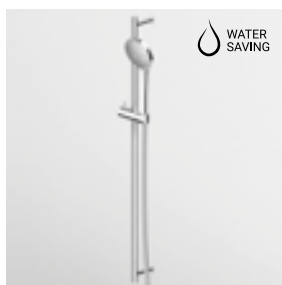
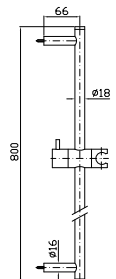

COMPLETO ASTA MURALE
 Con barra da 800 mm, doccetta a getto fisso Z94743, flessibile da 1500 mm.

Complete slide rail length 800 mm, handshower Z94743 simple jet, 1500 mm flexible hose.

Z95206

cromo - chrome

175

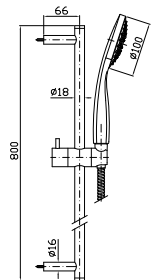

ASTA MURALE SINGOLA
 Con barra da 600 mm.

Slide rail with adjustable bracket. Length 600 mm.

Z93132

cromo - chrome

65

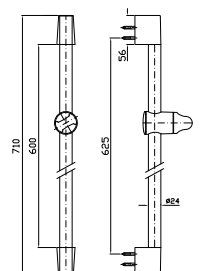

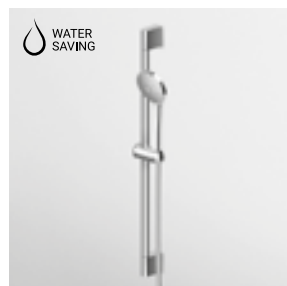

COMPLETO ASTA MURALE

Con barra da 600 mm, doccia a getto fisso Z94743, flessibile da 1500 mm.

Complete slide rail length 600 mm, handshower Z94743 simple jet, 1500 mm flexible hose.

Z93134

cromo - chrome

95

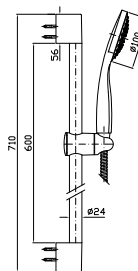

FLESSIBILE

In ottone.
Lunghezza 1500 mm.

Brass flexible hose.
Length 1500 mm.

Z93867

cromo - chrome

35

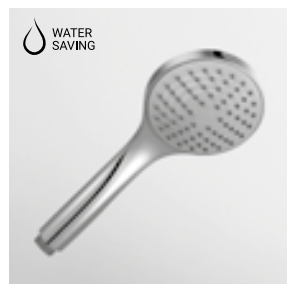
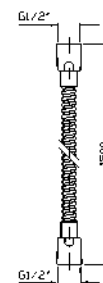

DOCGETTA

A getto fisso in ABS,
con sistema anticalcare.

ABS handshower simple jet,
with anti-limescale system.

Z94743

cromo - chrome

25

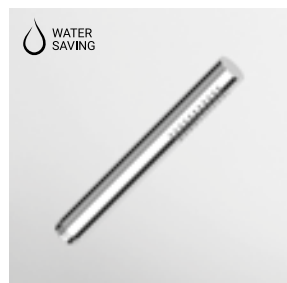
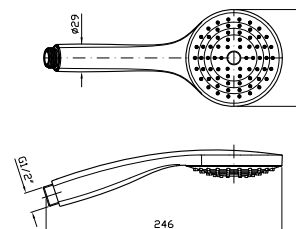

DOCGETTA

A getto fisso in ABS,
con sistema anticalcare.

ABS handshower simple jet,
with anti-limescale system.

Z94727

cromo - chrome

35

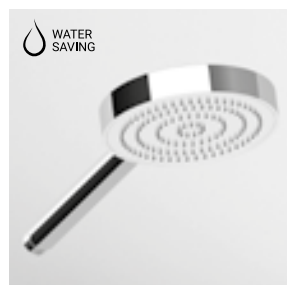
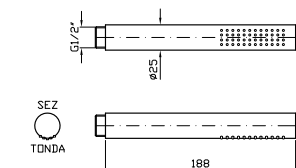

DOCGETTA

A getto fisso in ABS,
con sistema anticalcare.

ABS handshower simple jet,
with anti-limescale system.

Z94179

cromo - chrome

120

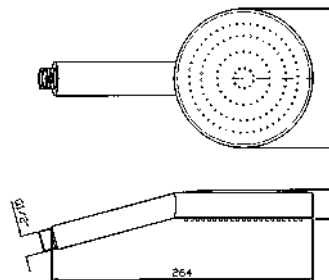

APPENDIDOCCIA FISSO

Per gruppo esterno.

Handshower support
for exposed mixer.

Z93792

cromo - chrome

45

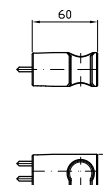



APPENDIDOCCIA FISSO
In ABS. Per gruppo esterno.

ABS handshower support,
for exposed mixer.

Z93782

cromo - chrome

15

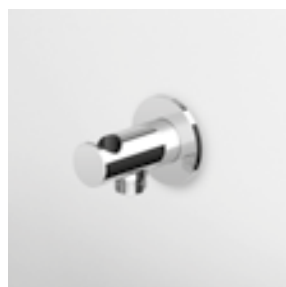
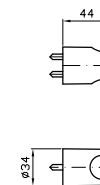

APPENDIDOCCIA DUPLEX
Da 1/2"x1/2".
Per gruppo incasso.

Wall mounted shower support,
1/2" hose connection.

Z93933

cromo - chrome

110

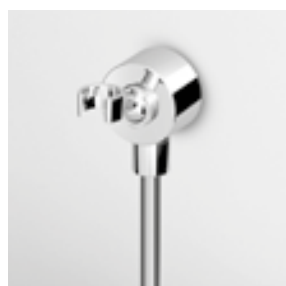
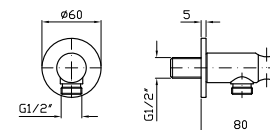

APPENDIDOCCIA DUPLEX
Da 1/2"x1/2".
Per gruppo incasso.

Wall mounted shower support,
1/2" hose connection.

Z9397P

cromo - chrome

55

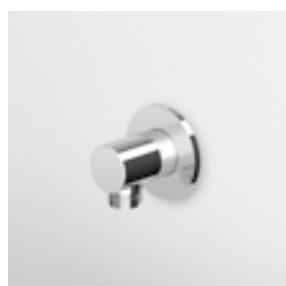
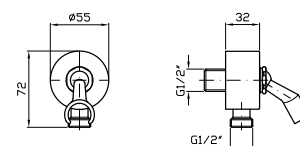

PRESA ACQUA
Da 1/2"x1/2".
Per gruppo incasso.

Wall elbow, 1/2"x1/2".

Z93924

cromo - chrome

90

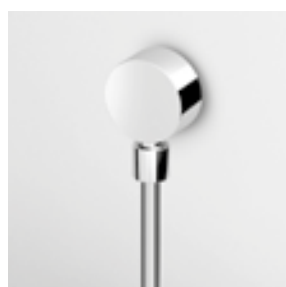
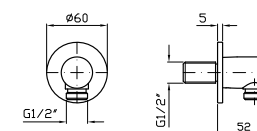

PRESA ACQUA
Da 1/2"x1/2".
Per gruppo incasso.

Wall elbow, 1/2"x1/2".

Z9380P

cromo - chrome

40

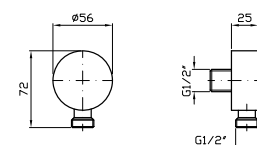

BRACCIO DOCCIA
A parete. Lunghezza 350 mm.

Wall mounted shower arm.
Length 350 mm.

Z93027

cromo - chrome

95

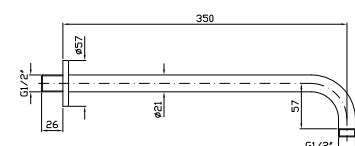

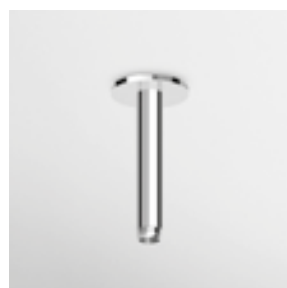

BRACCIO DOCCIA
A soffitto. Lunghezza 130 mm.

Z93026

cromo - chrome

40

Ceiling mounted shower arm.
Length 130 mm.

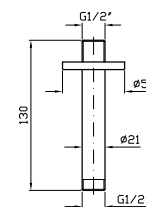

BRACCIO DOCCIA
A soffitto. Lunghezza 300 mm.

Z93024

cromo - chrome

80

Ceiling mounted shower arm.
Length 300 mm.

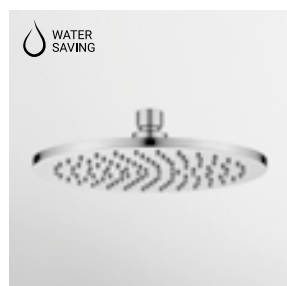
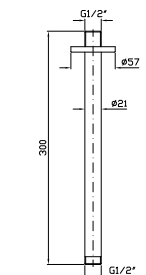

SOFFIONE Ø 200
In ottone, a getto fisso con sistema anticalcare, spessore 8 mm. Ispezionabile.

Z94265

cromo - chrome

250

Ø 200 mm brass shower head with anti-limescale system, 8 mm thickness. Inspectionable.

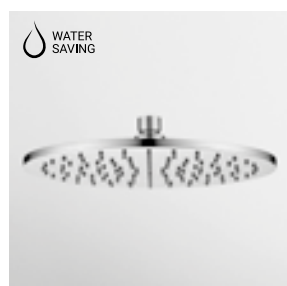
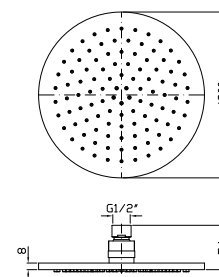

SOFFIONE Ø 300
In ottone, a getto fisso con sistema anticalcare, spessore 8 mm. Ispezionabile.

Z94266

cromo - chrome

445

Ø 300 mm brass shower head with anti-limescale system, 8 mm thickness. Inspectionable.

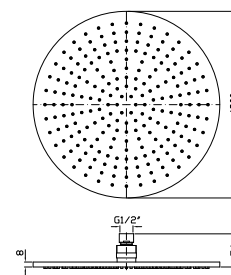

SOFFIONE Ø 205
In ABS, a getto fisso con sistema anticalcare.

Z94279

cromo - chrome

180

Ø 205 mm ABS shower head, with anti-limescale system.

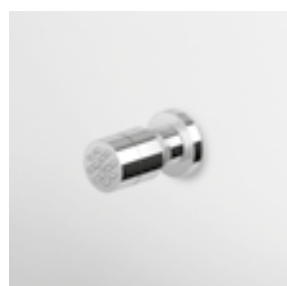
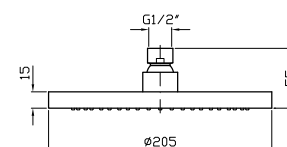

SOFFIONE LATERALE
A getto fisso per cabine doccia, con sistema anticalcare.

Z92896

cromo - chrome

65

Lateral shower head, simple jet, for shower box, with anti-limescale system.

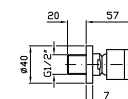



IDROSCOPINO WC/BIDET
Completo di miscelatore monocomando incasso, doccetta shut-off in ottone, appendidoccia duplex e flessibile da 1200 mm.
WC/bidet hydrobrush with built-in single lever mixer, brass shut-off handshower, handshower support and 1200 mm flexible hose.

Parte esterna
External part

ZSB417

cromo - chrome

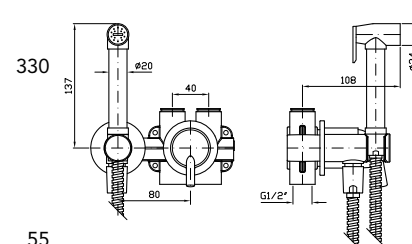

Parte incasso con elementi liberi, distanza variabile.

Built-in part, not assembled, variable distance.

R99499

55



Parte incasso con corpo unico, interasse 80 mm.

Assembled built-in part, interaxe 80 mm.

R99815

125



IDROSCOPINO WC/BIDET
Completo di rubinetto da 1/2" con appendidoccia integrato, doccetta shut-off in ottone, flessibile da 1200 mm.

WC/bidet hydrobrush with 1/2" tap and with integrated handshower support, brass shut-off handshower, 1200 mm flexible hose.

Z93994

cromo - chrome

325

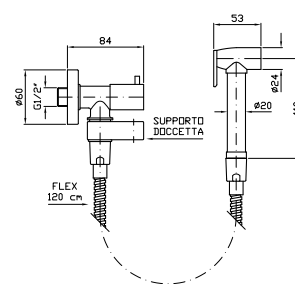

SCARICO UNIVERSALE
Chiusura a pressione.

Pop-up waste, with push system.

R97755

cromo - chrome

75

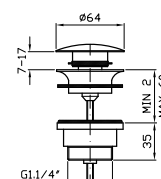

SCARICO UNIVERSALE
Uscita libera.

Open waste.

R97760

cromo - chrome

65

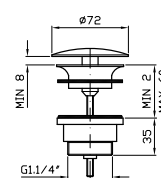

RUBINETTO SOTTOLAVABO
Da 1/2", con filtro.

Angle stop valve 1/2" inlet, with filter.

Z9127P.9500

cromo - chrome

200

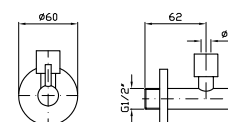

2 pezzi/ 2 pcs
Prezzo per confezione/ Price for package

**SIFONE**

Da 1¼" senza piletta.

1¼" bottle trap without plug.

Z9502P

cromo - chrome

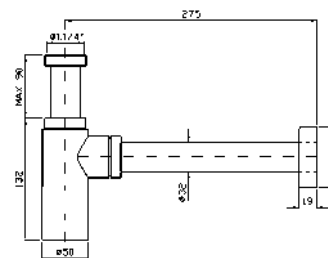
170**PLACCA PER CASSETTE DI SCARICO**

Placca di comando in acciaio inox, attacco magnetico, senza fissaggi a vista. Compatibile con Geberit Sigma 8 e Sigma 12. Incasso minimo della cassetta Geberit: 25 mm.

Toilet flush plate with stainless steel plate, magnetic connection, no fixing in sight. Suitable for use with Geberit Sigma 8 and Sigma 12. Minimum required recess of the Geberit box: 25 mm.

Z95340

cromo - chrome

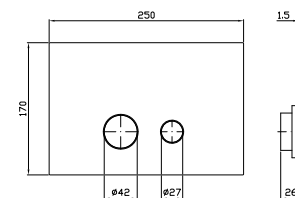
505**PORTA SAPONE**

A muro.

Wall soap dish.

ZAD510

cromo - chrome

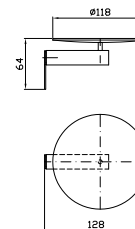
140**PORTA BICCHIERE**

A muro.

Wall tumbler holder.

ZAD513

cromo - chrome

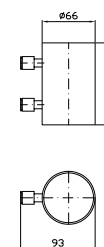
125**DISPENSER**

A muro.

Wall mounted soap dispenser.

ZAD515

cromo - chrome

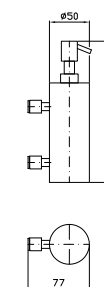
150**PORTA SAPONE**

A muro.

Wall soap dish.

ZAD512

cromo - chrome

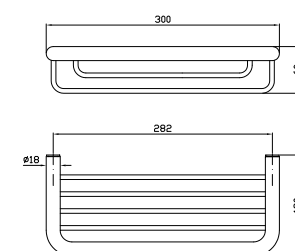
175

Simply Beautiful Accessori

CODICE

EURO



PORTA SAPONE
A muro.
Corner basket soap holder.

ZAD516

cromo - chrome

185

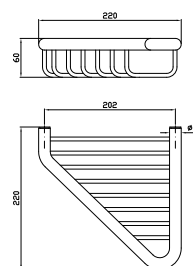

PORTA SALVIETTE
Lunghezza 30 cm.
Towel holder, length 30 cm.

ZAD520

cromo - chrome

100

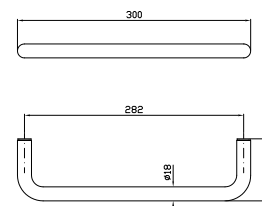

PORTA SALVIETTE
Lunghezza 45 cm.
Towel holder, length 45 cm.

ZAD521

cromo - chrome

110

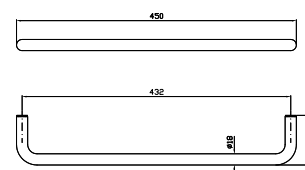

PORTA SALVIETTE
Lunghezza 60 cm.
Towel holder, length 60 cm.

ZAD522

cromo - chrome

120

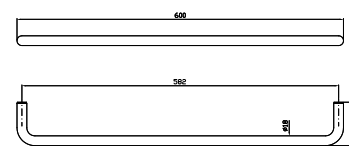

PORTA SALVIETTE
Doppio, a snodo.
Swivel towel rail.

ZAD523

cromo - chrome

175

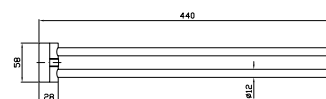

PORTA SALVIETTE
Towel holder.

ZAD524

cromo - chrome

315

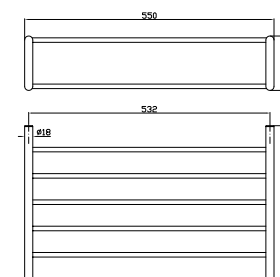



APPENDIABITI

Hook.

ZAD550

cromo - chrome

35

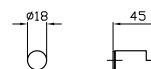

PORTA ROTOLO

Toilet paper holder.

ZAD530

cromo - chrome

65

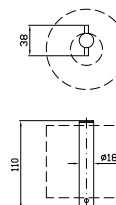

PORTA ROTOLO

Con coperchio.

Toilet paper holder with cover.

ZAD531

cromo - chrome

110

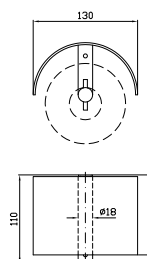

PORTA SCOPINO

WC brush set, free standing.

ZAD555

cromo - chrome

175

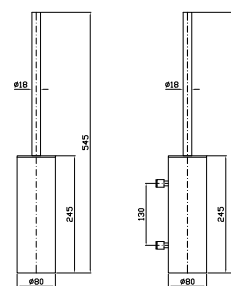

PORTA SCOPINO

A muro.

WC brush set, wall mounted.

ZAD556

cromo - chrome

230

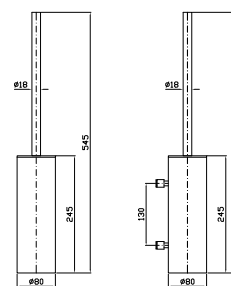

esempi di composizioni doccia Simply Beautiful

example of shower composition - Simply Beautiful Collection

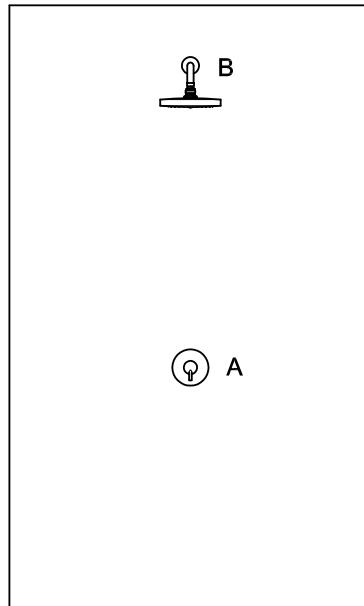

COMPOSIZIONE 1

A	ZSB122	100 €
	R99499	55 €
B	Z94279	180 €
	Z93027	95 €
TOTALE		430 €

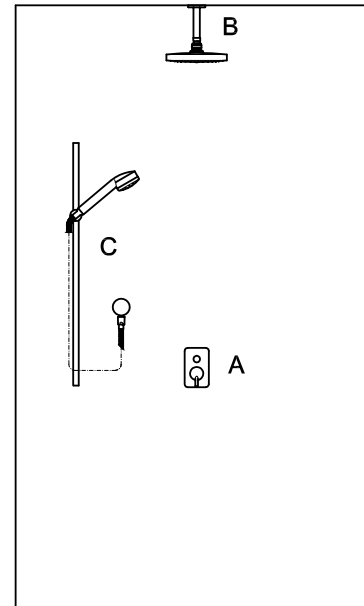

COMPOSIZIONE 2

A	ZSB121	150 €
	R99684	100 €
B	Z94265	250 €
	Z93026	40 €
C	Z95206	175 €
	Z9380P	40 €
TOTALE		755 €

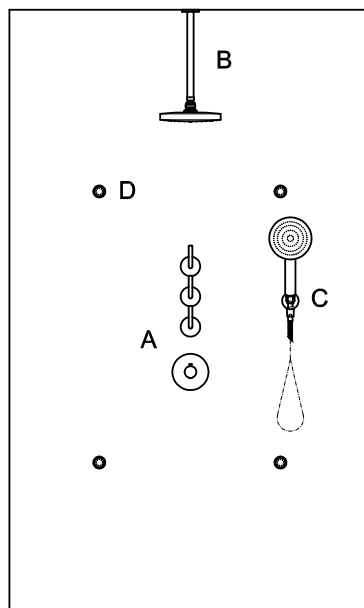

COMPOSIZIONE 3

A	ZSB5661	610 €
	R97822	600 €
B	Z94279	180 €
	Z93024	80 €
C	Z9397P	55 €
	Z94179	120 €
	Z93867	35 €
D	Z92896 (x4)	260 €
TOTALE		1.940 €

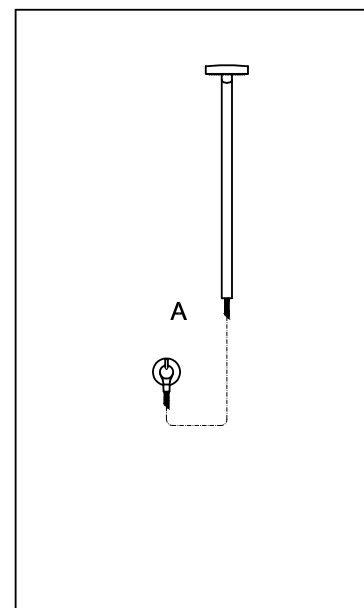

COMPOSIZIONE 4

A	ZSB072	215 €
	R99686	75 €
	Z93118	445 €
TOTALE		735 €

prezzi riferiti alla versione cromo / prices refer to chrome finish



Nikko

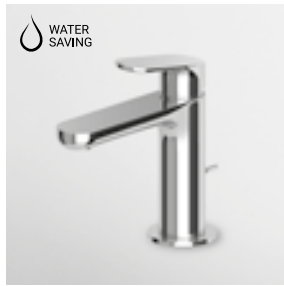

LAVABO
Miscelatore monocomando con aeratore, scarico da 1/4", flessibili di collegamento.

Single lever basin mixer with aerator, 1/4" pop-up waste, flexible tails.

Senza scarico.
Without pop-up waste.

ZKK697
ZKK697.C3
ZKK697.N1

cromo - chrome
brushed nickel
nero opaco goffrato - embossed matt black

145
175
190

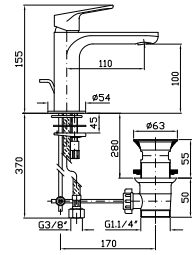

LAVABO
Miscelatore monocomando con bocca prolungata, aeratore, scarico da 1/4", flessibili di collegamento.

Single lever basin mixer with extended spout, aerator, 1/4" pop-up waste, flexible tails.

Senza scarico.
Without pop-up waste.

ZKK699
ZKK699.C3
ZKK699.N1

cromo - chrome
brushed nickel
nero opaco goffrato - embossed matt black

210
250
275

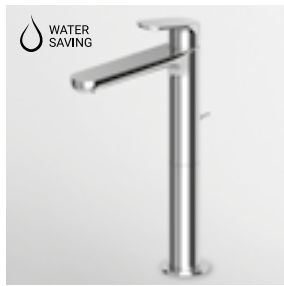
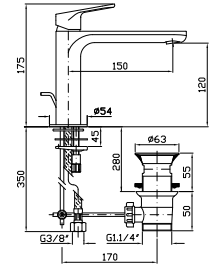

LAVABO
Miscelatore monocomando con bocca alta, aeratore, scarico da 1/4", flessibili di collegamento.

Single lever basin mixer with high spout, aerator, 1/4" pop-up waste, flexible tails.

Senza scarico.
Without pop-up waste.

ZKK701
ZKK701.C3
ZKK701.N1

cromo - chrome
brushed nickel
nero opaco goffrato - embossed matt black

250
300
325

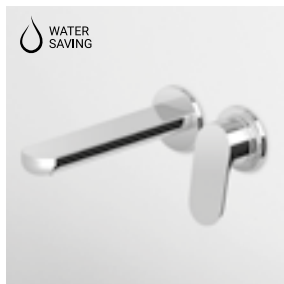
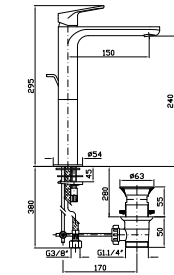

LAVABO
Miscelatore monocomando incasso 2 fori con aeratore.
Lunghezza bocca 170 mm.

2 hole built-in single lever basin mixer with aerator.
Spout projection 170 mm.

Parte esterna
External part

ZKK673
ZKK673.C3
ZKK673.N1

cromo - chrome
brushed nickel
nero opaco goffrato - embossed matt black

195
235
255

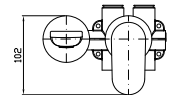

Parte incasso con elementi liberi, distanza variabile.

Built-in part, not assembled, variable distance.

R99499

55



Parte incasso con corpo unico, interasse 80 mm.

Assembled built-in part, interaxe 80 mm.

R99815

125

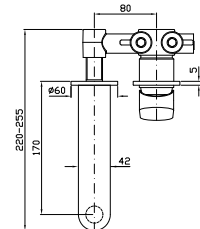

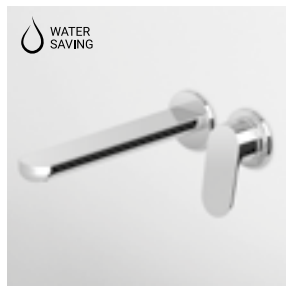

LAVABO
Miscelatore monocomando incasso
2 fori con aeratore.
Lunghezza bocca 215 mm.

2 hole built-in single lever basin
mixer with aerator.
Spout projection 215 mm.

Parte esterna
External part

ZKK672
ZKK672.C3
ZKK672.N1

cromo - chrome
brushed nickel
nero opaco goffrato -
embossed matt black

215
260
280

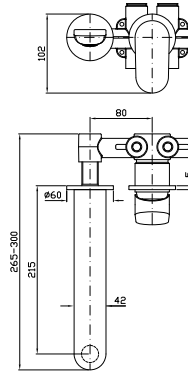

Parte incasso con elementi liberi,
distanza variabile.

Built-in part, not assembled,
variable distance.

R99499

55



Parte incasso con corpo unico,
interasse 80 mm.

Assembled built-in part,
interaxe 80 mm.

R99815

125

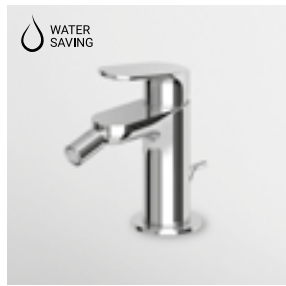

BIDET
Miscelatore monocomando con
aeratore, scarico da 1¼", flessibili
di collegamento.

Single lever bidet mixer with aerator,
1¼" pop-up waste, flexible tails.

ZKK320
ZKK320.C3
ZKK320.N1

cromo - chrome
brushed nickel
nero opaco goffrato -
embossed matt black

145
175
190

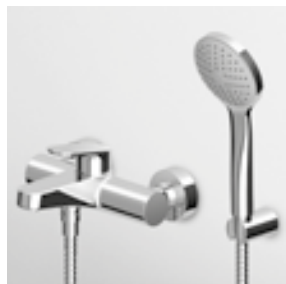
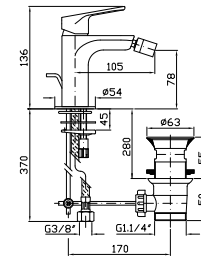

VASCA-DOCCIA
Miscelatore monocomando esterno
con deviatore, aeratore, doccia
Z94743 e flessibile da 1500 mm.

Exposed single lever bath-shower
mixer with diverter, aerator,
handshower Z94743, 1500 mm
flexible hose.

ZKK108
ZKK108.C3
ZKK108.N1

cromo - chrome
brushed nickel
nero opaco goffrato -
embossed matt black

280
335
365

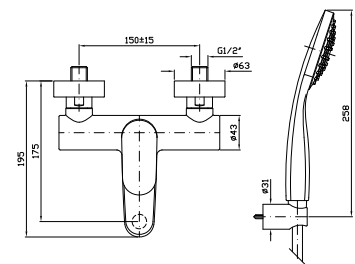

Per finiture, doccia Z94731
For finishes, handshower Z94731

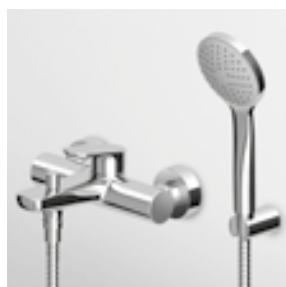

VASCA-DOCCIA
Miscelatore monocomando esterno
con deviatore, aeratore, doccia
Z94743 e flessibile da 1500 mm.

Exposed single lever bath-shower
mixer with diverter, aerator,
handshower Z94743, 1500 mm
flexible hose.

ZKK490
ZKK490.C3
ZKK490.N1

cromo - chrome
brushed nickel
nero opaco goffrato -
embossed matt black

260
310
340

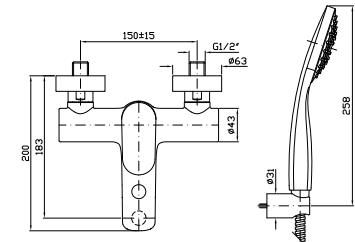

Per finiture, doccia Z94731
For finishes, handshower Z94731



VASCA-DOCCIA
Miscelatore monocomando
incasso con deviatore.

Built-in single lever bath-shower
mixer with diverter.

Parte esterna
External part

ZKK127
ZKK127.C3
ZKK127.N1

cromo - chrome
brushed nickel
nero opaco gofrato -
embossed matt black

135
160
175

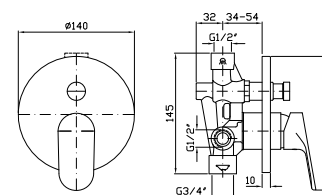

Parte incasso
Built-in part

R99684

100



VASCA-DOCCIA
Miscelatore monocomando incasso
con deviatore per corpo incasso
universale Zetasystem R97800.

Built-in single lever bath-shower
mixer with diverter for Zetasystem
(R97800) - universal built-in body.

Parte esterna
External part

ZKK096
ZKK096.C3
ZKK096.N1

cromo - chrome
brushed nickel
nero opaco gofrato -
embossed matt black

290
350
375

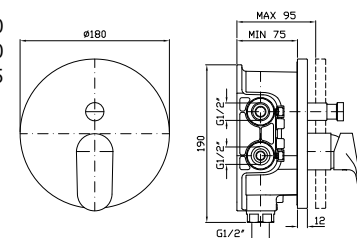

Zetasystem - corpo incasso universale
Zetasystem - universal built-in body

R97800

135



DOCCIA
Miscelatore monocomando incasso.

Built-in single lever shower mixer.

Parte esterna
External part

ZKK122
ZKK122.C3
ZKK122.N1

cromo - chrome
brushed nickel
nero opaco gofrato -
embossed matt black

95
115
125

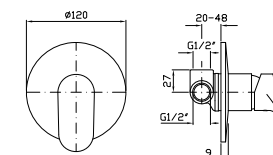

Parte incasso
Built-in part

R99499

55



DOCCIA
Miscelatore monocomando incasso
per corpo incasso universale
Zetasystem R97800.

Built-in single lever shower mixer
for Zetasystem (R97800) - universal
built-in body.

Parte esterna
External part

ZKK090
ZKK090.C3
ZKK090.N1

cromo - chrome
brushed nickel
nero opaco goffrato -
embossed matt black

225
270
295

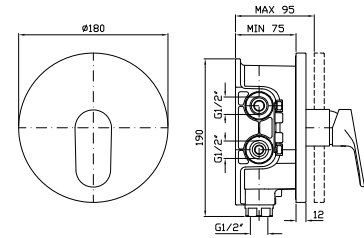

Zetasystem - corpo incasso universale
Zetasystem - universal built-in body

R97800

135

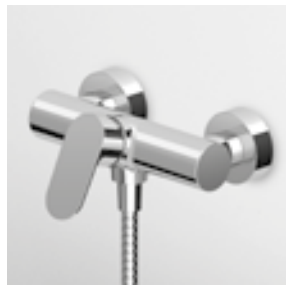

DOCCIA
Miscelatore monocomando esterno.

Exposed single lever shower mixer.

ZKK106
ZKK106.C3
ZKK106.N1

cromo - chrome
brushed nickel
nero opaco goffrato -
embossed matt black

225
270
295

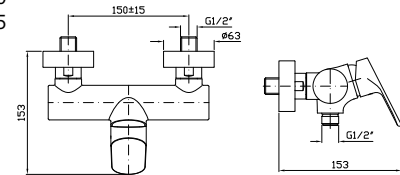

BOCCA DI EROGAZIONE
Lunghezza 170 mm.

Wall spout length 170 mm.

Lunghezza 215 mm.

Length 215 mm.

Z92225
Z92225.C3
Z92225.N1

cromo - chrome
brushed nickel
nero opaco goffrato -
embossed matt black

150
180
195

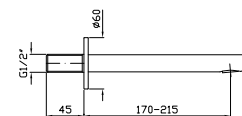

Z92226
Z92226.C3
Z92226.N1

cromo - chrome
brushed nickel
nero opaco goffrato -
embossed matt black

160
195
210

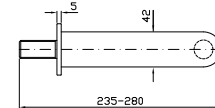

ASTA MURALE SINGOLA
Con barra da 800 mm.

Slide rail with adjustable bracket.
Length 800 mm.

Z95201
Z95201.C3
Z95201.N1

cromo - chrome
brushed nickel
nero opaco goffrato -
embossed matt black

135
175
210

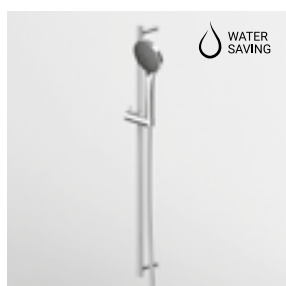
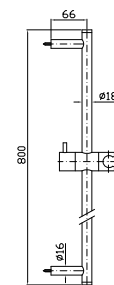

COMPLETO ASTA MURALE
Con barra da 800 mm,
doccetta a 3 getti Z94731,
flessibile da 1500 mm.

Complete slide rail length 800 mm,
handshower Z94731 3 jets,
1500 mm flexible hose.

Z95181
Z95181.C3
Z95181.N1

cromo - chrome
brushed nickel
nero opaco goffrato -
embossed matt black

260
330
410

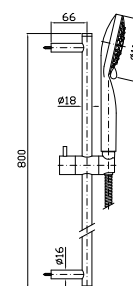

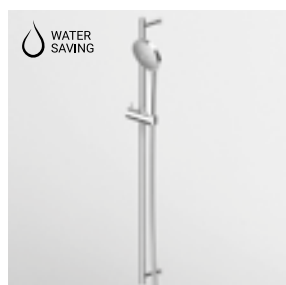

COMPLETO ASTA MURALE

Con barra da 800 mm,
doccetta a getto fisso Z94743,
flessibile da 1500 mm.

Complete slide rail length 800 mm,
handshower Z94743 simple jet,
1500 mm flexible hose.

Z95206

cromo - chrome

175

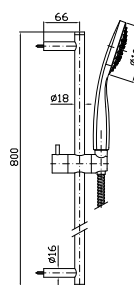

ASTA MURALE SINGOLA

Con barra da 600 mm.

Slide rail with adjustable bracket.
Length 600 mm.

Z93132

cromo - chrome

65

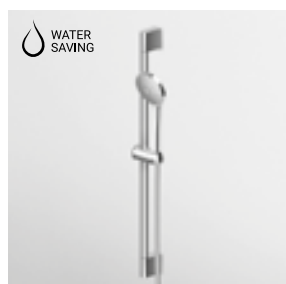
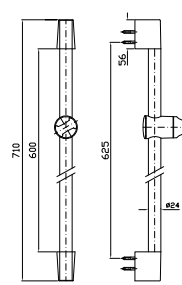

COMPLETO ASTA MURALE

Con barra da 600 mm,
doccetta a getto fisso Z94743,
flessibile da 1500 mm.

Complete slide rail length 600 mm,
handshower Z94743 simple jet,
1500 mm flexible hose.

Z93134

cromo - chrome

95

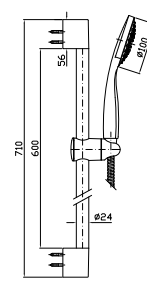

FLESSIBILE

In PVC.
Lunghezza 1500 mm.

PVC flexible hose.
Length 1500 mm.

Z94130
Z94130.C3
Z93890

argento - silver
brushed nickel
nero - black

45
55
75

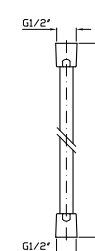

FLESSIBILE

In ottone.
Lunghezza 1500 mm.

Brass flexible hose.
Length 1500 mm.

Z93867

cromo - chrome

35

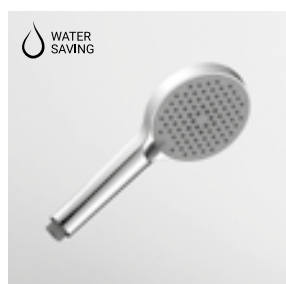
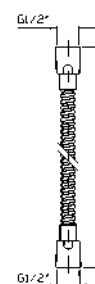

DOCCETTA

A 3 getti in ABS,
con sistema anticalcare.

ABS handshower 3 jets,
with anti-limescale system.

Z94742

cromo - chrome

45

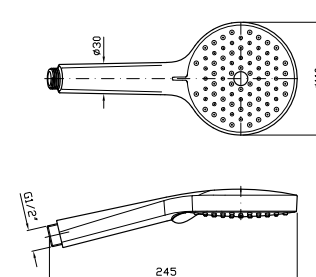

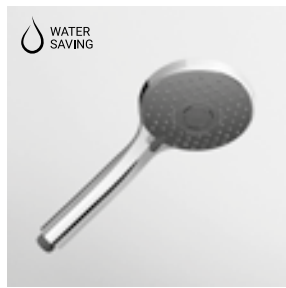

DOCGETTA
A 3 getti in ABS,
con sistema anticalcare.

ABS handshower 3 jets,
with anti-limescale system.

Z94731
Z94731.C3
Z94731.N1

cromo - chrome
brushed nickel
nero opaco gofrato -
embossed matt black

105
130
140

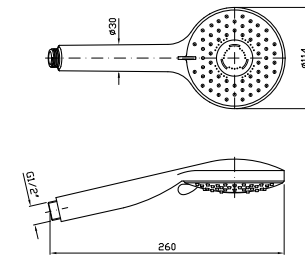

DOCGETTA
A getto fisso in ABS,
con sistema anticalcare.

ABS handshower simple jet,
with anti-limescale system.

Z94743

cromo - chrome

25

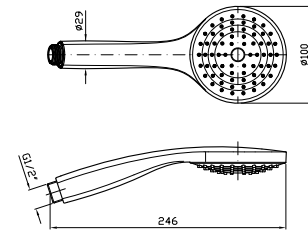

DOCGETTA
A getto fisso in ABS,
con sistema anticalcare.

ABS handshower simple jet,
with anti-limescale system.

Z94727
Z94727.C3

cromo - chrome
brushed nickel

35
40

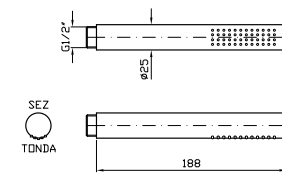

APPENDIDOCCIA FISSO
Per gruppo esterno.

Handshower support
for exposed mixer.

Z93792
Z93792.C3
Z93792.N1

cromo - chrome
brushed nickel
nero opaco gofrato -
embossed matt black

45
55
60

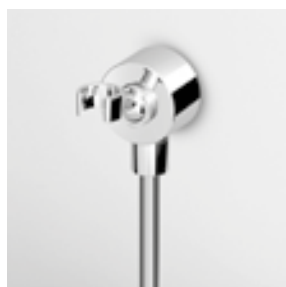
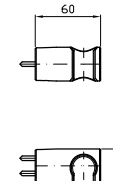

APPENDIDOCCIA DUPLEX
Da 1/2"x1/2".
Per gruppo incasso.

Wall mounted shower support,
1/2" hose connection.

Z9397P
Z9397P.C3

cromo - chrome
brushed nickel

55
65

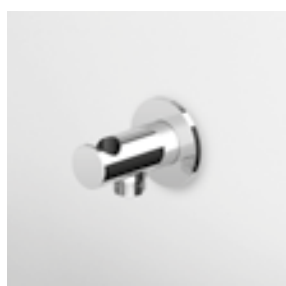
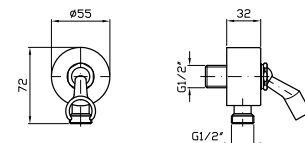

APPENDIDOCCIA DUPLEX
Da 1/2"x1/2".
Per gruppo incasso.

Wall mounted shower support,
1/2" hose connection.

Z93933
Z93933.C3
Z93933.N1

cromo - chrome
brushed nickel
nero opaco gofrato -
embossed matt black

110
135
145

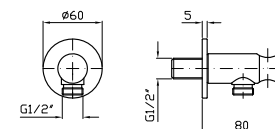

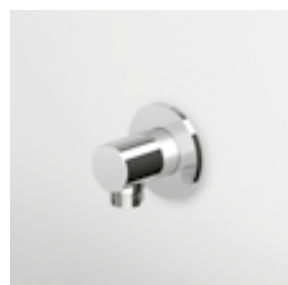

PRESA ACQUA
Da 1/2"x1/2".
Per gruppo incasso.

Wall elbow, 1/2"x1/2".

Z93924
Z93924.C3
Z93924.N1

romo - chrome
brushed nickel
nero opaco gofrato -
embossed matt black

90
110
120

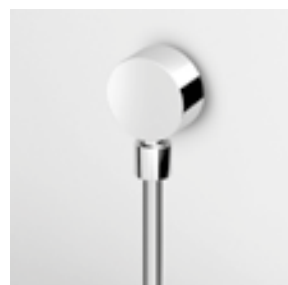
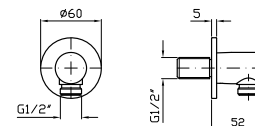

PRESA ACQUA
Da 1/2"x1/2".
Per gruppo incasso.

Wall elbow, 1/2"x1/2".

Z9380P
Z9380P.C3

romo - chrome
brushed nickel

40
50

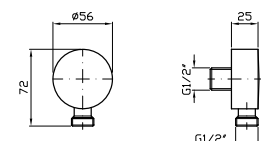

BRACCIO DOCCIA
A parete. Lunghezza 350 mm.

Wall mounted shower arm.
Length 350 mm.

Z93027
Z93027.C3
Z93027.N1

romo - chrome
brushed nickel
nero opaco gofrato -
embossed matt black

95
115
125

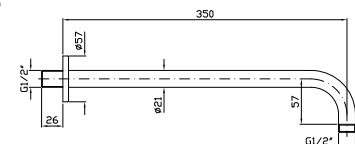

BRACCIO DOCCIA
A soffitto. Lunghezza 130 mm.

Ceiling mounted shower arm.
Length 130 mm.

Z93026
Z93026.C3
Z93026.N1

romo - chrome
brushed nickel
nero opaco gofrato -
embossed matt black

40
50
55

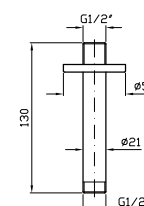

BRACCIO DOCCIA
A soffitto. Lunghezza 300 mm.

Ceiling mounted shower arm.
Length 300 mm.

Z93024
Z93024.C3
Z93024.N1

romo - chrome
brushed nickel
nero opaco gofrato -
embossed matt black

80
95
105

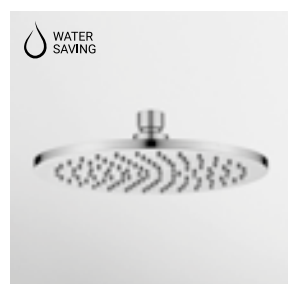
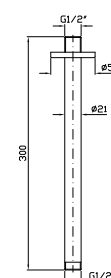

SOFFIONE Ø 200
In ottone, a getto fisso con sistema
anticalcare, spessore 8 mm.
Ispezionabile.

Ø 200 mm brass shower head with
anti-limescale system,
8 mm thickness. Inspectionable.

Z94265
Z94265.C3
Z94265.N1

romo - chrome
brushed nickel
nero opaco gofrato -
embossed matt black

250
300
325

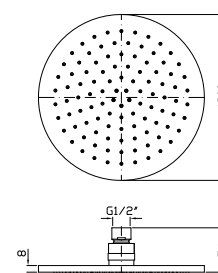

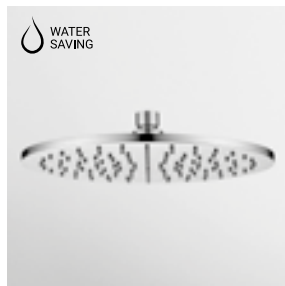

SOFFIONE Ø 300
In ottone, a getto fisso con sistema anticalcare, spessore 8 mm. Ispezionabile.

Ø 300 mm brass shower head with anti-limescale system, 8 mm thickness. Inspectionable.

Z94266
Z94266.C3
Z94266.N1

cromo - chrome
brushed nickel
nero opaco goffrato - embossed matt black

445
535
580

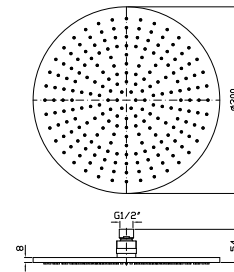

SOFFIONE Ø 205
In ABS, a getto fisso con sistema anticalcare.

Ø 205 mm ABS shower head, with anti-limescale system.

Z94279

cromo - chrome

180

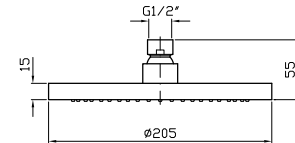

SOFFIONE LATERALE
A getto fisso per cabine doccia, con sistema anticalcare.

Lateral shower head, simple jet, for shower box, with anti-limescale system.

Z92896
Z92896.C3
Z92896.N1

cromo - chrome
brushed nickel
nero opaco goffrato - embossed matt black

65
80
85

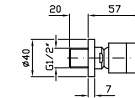

IDROSCOPINO WC/BIDET
Completo di miscelatore monocomando incasso, doccetta shut-off in ottone, appendidoccia duplex e flessibile da 1200 mm.

WC/bidet hydrobrush with built-in single lever mixer, brass shut-off handshower, handshower support and 1200 mm flexible hose.

Parte esterna
External part

ZKK417
ZKK417.C3
ZKK417.N1

cromo - chrome
brushed nickel
nero opaco goffrato - embossed matt black

330
395
430

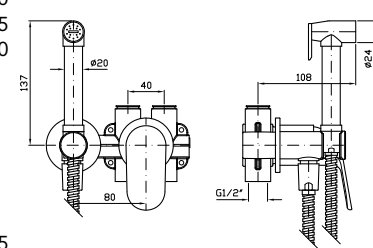

Parte incasso con elementi liberi, distanza variabile.

Built-in part, not assembled, variable distance.

R99499

55



Parte incasso con corpo unico, interasse 80 mm.

Assembled built-in part, interax 80 mm.

R99815

125



IDROSCOPINO WC/BIDET
Completo di rubinetto da 1/2" con appendidoccia integrato, doccetta shut-off in ottone, flessibile da 1200 mm.

WC/bidet hydrobrush with 1/2" tap and with integrated handshower support, brass shut-off handshower, 1200 mm flexible hose.

Z93994
Z93994.C3
Z93994.N1

cromo - chrome
brushed nickel
nero opaco goffrato - embossed matt black

325
390
420

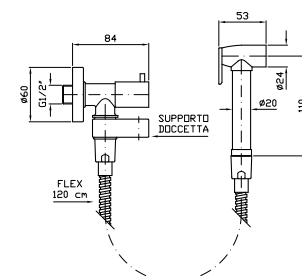



SCARICO UNIVERSALE
Chiusura a pressione.
Pop-up waste, with push system.

R97755
R97755.C3
R97755.N1

cromo - chrome 75
brushed nickel 105
nero opaco gofrato - embossed matt black 125

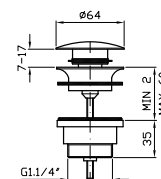

SCARICO UNIVERSALE
Uscita libera.
Open waste.

R97760
R97760.C3
R97760.N1

cromo - chrome 65
brushed nickel 85
nero opaco gofrato - embossed matt black 90

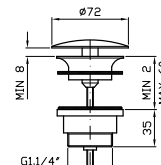

RUBINETTO SOTTOLAVABO
Da 1/2", con filtro.
Angle stop valve 1/2" inlet, with filter.

Z9127P.9500
Z9127P.9500C3
Z9127P.9500N1

cromo - chrome 200
brushed nickel 240
nero opaco gofrato - embossed matt black 260

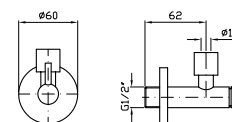

2 pezzi/ 2 pcs
Prezzo per confezione/ Price for package



SIFONE
Da 1 1/4" senza piletta.
1 1/4" bottle trap without plug.

Z9502P
Z9502P.C3
Z9502P.N1

cromo - chrome 170
brushed nickel 205
nero opaco gofrato - embossed matt black 225

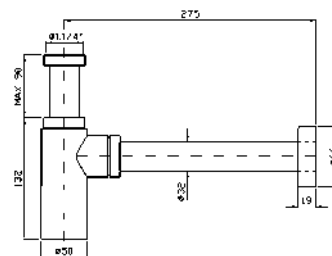

PLACCA PER CASSETTE DI SCARICO
Placca di comando in acciaio inox, attacco magnetico, senza fissaggi a vista. Compatibile con Geberit Sigma 8 e Sigma 12. Incasso minimo della cassetta Geberit: 25 mm.

Z95340
Z95340.C3
Z95340.N1

cromo - chrome 505
brushed nickel 610
nero opaco gofrato - embossed matt black 660

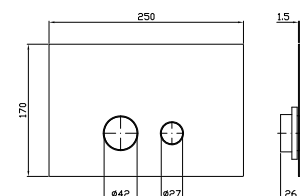

Toilet flush plate with stainless steel plate, magnetic connection, no fixing in sight. Suitable for use with Geberit Sigma 8 and Sigma 12. Minimum required recess of the Geberit box: 25 mm.









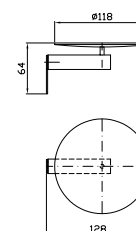

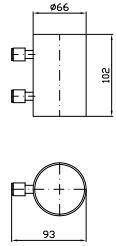

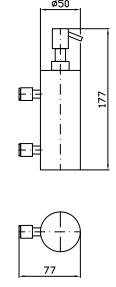
PORTA SAPONE
A muro.
Wall soap dish.

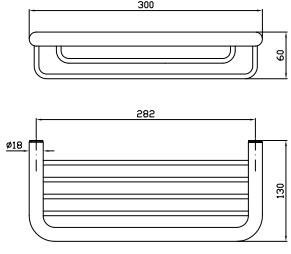
ZAD510
ZAD510.C3
ZAD510.N1

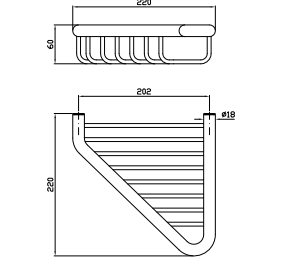
cromo - chrome 140
brushed nickel 165
nero opaco gofrato - embossed matt black 180

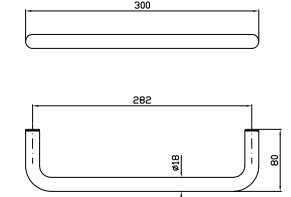

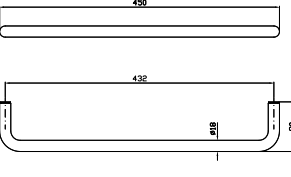
		CODICE		EURO	
	<p>PORTA BICCHIERE A muro.</p> <p>Wall tumbler holder.</p>	<p>ZAD513 ZAD513.C3 ZAD513.N1</p>	<p>cromo - chrome brushed nickel nero opaco - matt black</p>	<p>125 150 165</p>	
	<p>DISPENSER A muro.</p> <p>Wall mounted soap dispenser.</p>	<p>ZAD515 ZAD515.C3 ZAD515.N1</p>	<p>cromo - chrome brushed nickel nero opaco goffrato - embossed matt black</p>	<p>150 180 195</p>	
	<p>PORTA SAPONE A muro.</p> <p>Wall soap dish.</p>	<p>ZAD512 ZAD512.C3 ZAD512.N1</p>	<p>cromo - chrome brushed nickel nero opaco goffrato - embossed matt black</p>	<p>175 210 230</p>	
	<p>PORTA SAPONE A muro.</p> <p>Corner basket soap holder.</p>	<p>ZAD516 ZAD516.C3 ZAD516.N1</p>	<p>cromo - chrome brushed nickel nero opaco goffrato - embossed matt black</p>	<p>185 220 240</p>	
	<p>PORTA SALVIETTE Lunghezza 30 cm.</p> <p>Towel holder, length 30 cm.</p>	<p>ZAD520 ZAD520.C3 ZAD520.N1</p>	<p>cromo - chrome brushed nickel nero opaco goffrato - embossed matt black</p>	<p>100 120 130</p>	
	<p>PORTA SALVIETTE Lunghezza 45 cm.</p> <p>Towel holder, length 45 cm.</p>	<p>ZAD521 ZAD521.C3 ZAD521.N1</p>	<p>cromo - chrome brushed nickel nero opaco goffrato - embossed matt black</p>	<p>110 130 145</p>	



PORTA SALVIETTE
Lunghezza 60 cm.
Towel holder, length 60 cm.

ZAD522
ZAD522.C3
ZAD522.N1

cromo - chrome
brushed nickel
nero opaco gofrato -
embossed matt black

120
145
155

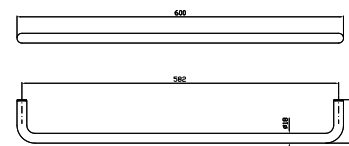

PORTA SALVIETTE
Doppio, a snodo.
Swivel towel rail.

ZAD523
ZAD523.C3

cromo - chrome
brushed nickel

175
210

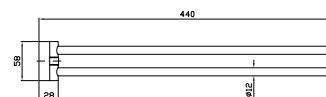

PORTA SALVIETTE
Towel holder.

ZAD524
ZAD524.C3
ZAD524.N1

cromo - chrome
brushed nickel
nero opaco gofrato -
embossed matt black

315
380
410

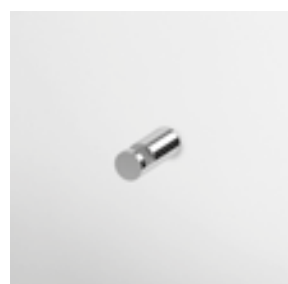
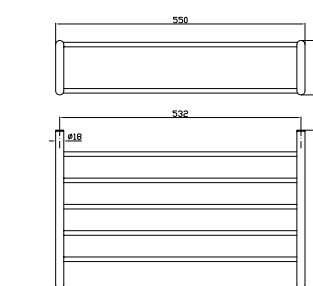

APPENDIABITI
Hook.

ZAD550
ZAD550.C3
ZAD550.N1

cromo - chrome
brushed nickel
nero opaco gofrato -
embossed matt black

35
40
45

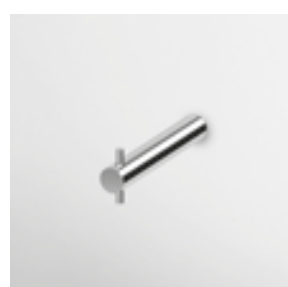
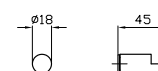

PORTA ROTOLO
Toilet paper holder.

ZAD530
ZAD530.C3
ZAD530.N1

cromo - chrome
brushed nickel
nero opaco gofrato -
embossed matt black

65
80
85

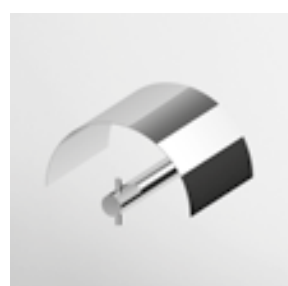
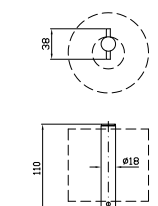

PORTA ROTOLO
Con coperchio.
Toilet paper holder with cover.

ZAD531
ZAD531.C3
ZAD531.N1

cromo - chrome
brushed nickel
nero opaco gofrato -
embossed matt black

110
130
145

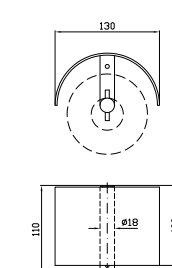



PORTA SCOPINO
WC brush set, free standing.

PORTA SCOPINO
A muro.
WC brush set, wall mounted.

ZAD555 cromo - chrome
ZAD555.C3 brushed nickel
ZAD555.N1 nero opaco gofrato - embossed matt black

ZAD556 cromo - chrome
ZAD556.C3 brushed nickel
ZAD556.N1 nero opaco gofrato - embossed matt black

175
210
230

230
280
300

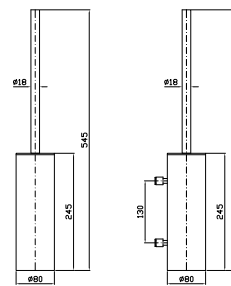

esempi di composizioni doccia Nikko

example of shower composition - Nikko Collection

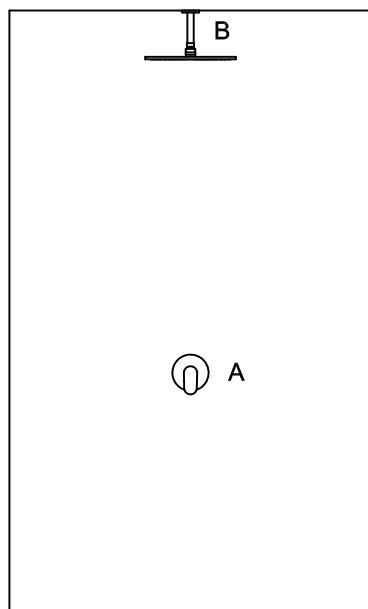

COMPOSIZIONE 1

A	ZKK122	95 €
	R99499	55 €
B	Z94266	445€
	Z93026	40 €
TOTALE		635 €

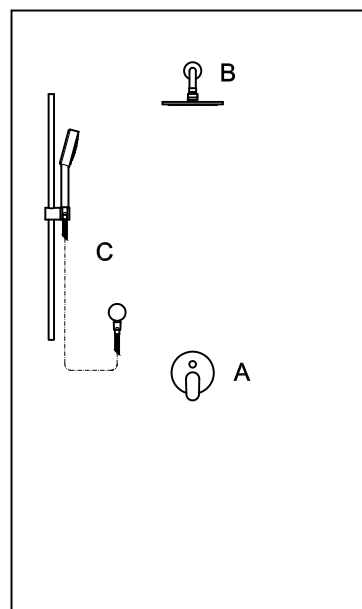

COMPOSIZIONE 2

A	ZKK127	135 €
	R99684	100 €
B	Z94265	250 €
	Z93027	95 €
C	Z95206	175 €
	Z9380P	40 €
TOTALE		795 €

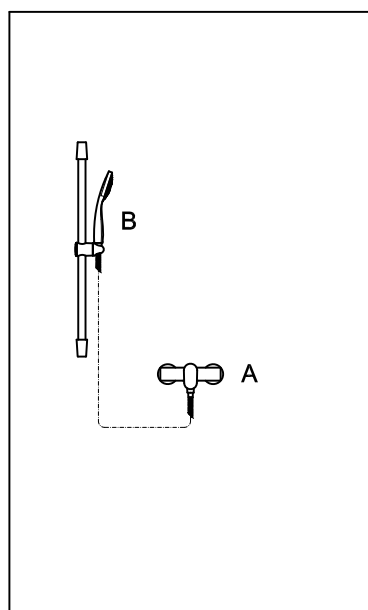

COMPOSIZIONE 3

A	ZKK106	225 €
B	Z93134	95 €
TOTALE		320 €

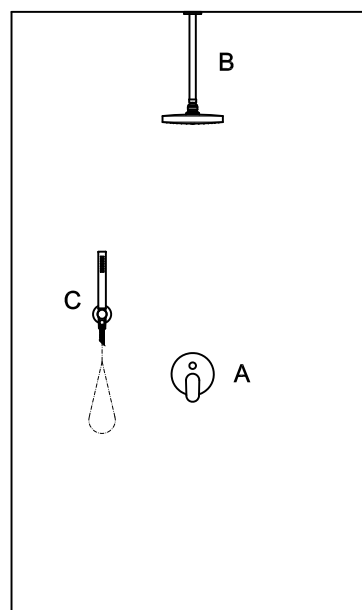

COMPOSIZIONE 4

A	ZKK127	135 €
	R99684	100 €
B	Z94279	180 €
	Z93024	80 €
C	Z93933	110 €
	Z94727	35 €
	Z93867	35 €
TOTALE		675 €

prezzi riferiti alla versione cromo / prices refer to chrome finish

Docce | Shower

- 394** **H00P_ Termostatici incasso doccia_vasca**
Built-in thermostatic shower_bath mixers
- 400** **Soffioni**
Shower heads
- 414** **Bracci doccia**
Shower arms
- 418** **Bocche e Soffioni laterali**
Spouts and Lateral shower heads
- 422** **Colonne doccia e Aste murali**
Shower columns and Slide rails
- 432** **Doccette**
Handshowers
- 438** **Complementi doccia**
Shower Complements

Hoop

Design **Matteo Thun e Antonio Rodriguez**



DOCCIA

Termostatico incasso doccia da 1/2", combinazione con pulsante on-off per soffione. Installazione possibile sia in verticale che in orizzontale.

1/2" built-in thermostatic shower mixer, arrangement with on-off button for shower head. Both vertical and horizontal installation possible.

Parte esterna
External part

ZHO781	cromo - chrome	575
ZHO781.C8	nickel	690
ZHO781.C3	brushed nickel	690
ZHO781.C40	gold	1.035
ZHO781.C41	brushed gold	1.035
ZHO781.C50	metal black	750
ZHO781.C51	brushed metal black	750
ZHO781.P31	brushed british gold PVD	865
ZHO781.P70	rose gold PVD	865
ZHO781.P91	brushed copper PVD	865
ZHO781.W1	bianco opaco goffrato - embossed matt white	750
ZHO781.N1	nero opaco goffrato - embossed matt black	750
ZHO781.N6	nero opaco - matt black	750
ZHO781.L5	blu mediterraneo - mediterranean blu	750

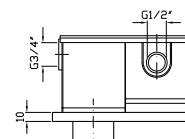
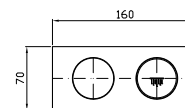

Parte incasso
Built-in part

R96701		550
--------	--	-----



DOCCIA

Termostatico incasso doccia da 1/2", combinazione con 2 pulsanti on-off per soffione e doccetta. Installazione possibile sia in verticale che in orizzontale.

1/2" built-in thermostatic shower mixer, arrangement with 2 on-off buttons for shower head and handshower. Both vertical and horizontal installation possible.

Parte esterna
External part

ZHO782	cromo - chrome	725
ZHO782.C8	nickel	870
ZHO782.C3	brushed nickel	870
ZHO782.C40	gold	1.305
ZHO782.C41	brushed gold	1.305
ZHO782.C50	metal black	945
ZHO782.C51	brushed metal black	945
ZHO782.P31	brushed british gold PVD	1.090
ZHO782.P70	rose gold PVD	1.090
ZHO782.P91	brushed copper PVD	1.090
ZHO782.W1	bianco opaco goffrato - embossed matt white	945
ZHO782.N1	nero opaco goffrato - embossed matt black	945
ZHO782.N6	nero opaco - matt black	945
ZHO782.L5	blu mediterraneo - mediterranean blu	945

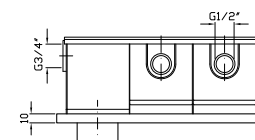
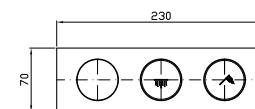

Parte incasso
Built-in part

R96702		685
--------	--	-----



DOCCIA

Termostatico incasso doccia da 1/2", combinazione con 3 pulsanti on-off per soffione, doccetta e getto a lama. Installazione possibile sia in verticale che in orizzontale.

1/2" built-in thermostatic shower mixer, arrangement with 3 on-off buttons for shower head, handshower and blade jet. Both vertical and horizontal installation possible.

Parte esterna
External part

ZHO783	cromo - chrome	875
ZHO783.C8	nickel	1.050
ZHO783.C3	brushed nickel	1.050
ZHO783.C40	gold	1.575
ZHO783.C41	brushed gold	1.575
ZHO783.C50	metal black	1.140
ZHO783.C51	brushed metal black	1.140
ZHO783.P31	brushed british gold PVD	1.315
ZHO783.P70	rose gold PVD	1.315
ZHO783.P91	brushed copper PVD	1.315
ZHO783.W1	bianco opaco goffrato - embossed matt white	1.140
ZHO783.N1	nero opaco goffrato - embossed matt black	1.140
ZHO783.N6	nero opaco - matt black	1.140
ZHO783.L5	blu mediterraneo - mediterranean blu	1.140

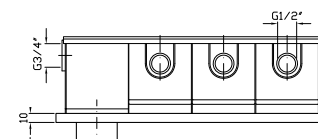
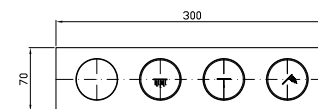

Parte incasso
Built-in part

R96703		825
--------	--	-----



DOCCIA

Termostico incasso doccia da 1/2", combinazione con 3 pulsanti on-off per soffione, doccetta e soffioni laterali. Installazione possibile sia in verticale che in orizzontale.

1/2" built-in thermostatic shower mixer, arrangement with 3 on-off buttons for shower head, handshower and lateral shower heads. Both vertical and horizontal possible.

Parte esterna
External part

ZHO773	cromo - chrome	875
ZHO773.C8	nickel	1.050
ZHO773.C3	brushed nickel	1.050
ZHO773.C40	gold	1.575
ZHO773.C41	brushed gold	1.575
ZHO773.C50	metal black	1.140
ZHO773.C51	brushed metal black	1.140
ZHO773.P31	brushed british gold PVD	1.315
ZHO773.P70	rose gold PVD	1.315
ZHO773.P91	brushed copper PVD	1.315
ZHO773.W1	bianco opaco goffrato - embossed matt white	1.140
ZHO773.N1	nero opaco goffrato - embossed matt black	1.140
ZHO773.N6	nero opaco - matt black	1.140
ZHO773.L5	blu mediterraneo - mediterranean blu	1.140

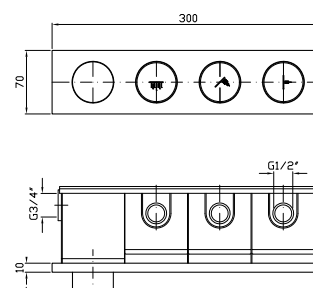

Parte incasso
Built-in part

R96703		825
--------	--	-----



DOCCIA

Termostico incasso doccia da 1/2", combinazione con 4 pulsanti on-off per soffione, doccetta, getto a lama e soffioni laterali. Installazione possibile sia in verticale che in orizzontale.

1/2" built-in thermostatic shower mixer, arrangement with 4 on-off buttons for shower head, handshower, blade jet and lateral shower head. Both vertical and horizontal installation possible.

Parte esterna
External part

ZHO784	cromo - chrome	1.025
ZHO784.C8	nickel	1.230
ZHO784.C3	brushed nickel	1.230
ZHO784.C40	gold	1.845
ZHO784.C41	brushed gold	1.845
ZHO784.C50	metal black	1.335
ZHO784.C51	brushed metal black	1.335
ZHO784.P31	brushed british gold PVD	1.540
ZHO784.P70	rose gold PVD	1.540
ZHO784.P91	brushed copper PVD	1.540
ZHO784.W1	bianco opaco goffrato - embossed matt white	1.335
ZHO784.N1	nero opaco goffrato - embossed matt black	1.335
ZHO784.N6	nero opaco - matt black	1.335
ZHO784.L5	blu mediterraneo - mediterranean blu	1.335

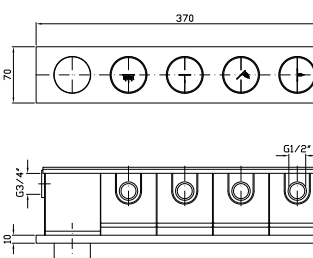

Parte incasso
Built-in part

R96704		950
--------	--	-----



VASCA-DOCCIA

Termostatico incasso vasca-doccia da 1/2", combinazione con 2 pulsanti on-off per bocca e completo doccia. Installazione possibile sia in verticale che in orizzontale.

1/2" built-in thermostatic bath-shower mixer, arrangement with 2 on-off buttons for spout and shower set. Both vertical and horizontal installation possible.

Parte esterna
External part

ZHO786	cromo - chrome	1.385
ZHO786.C8	nickel	1.660
ZHO786.C3	brushed nickel	1.660
ZHO786.C40	gold	2.495
ZHO786.C41	brushed gold	2.495
ZHO786.C50	metal black	1.800
ZHO786.C51	brushed metal black	1.800
ZHO786.P31	brushed british gold PVD	2.080
ZHO786.P70	rose gold PVD	2.080
ZHO786.P91	brushed copper PVD	2.080
ZHO786.W1	bianco opaco goffrato - embossed matt white	1.800
ZHO786.N1	nero opaco goffrato - embossed matt black	1.800
ZHO786.N6	nero opaco - matt black	1.800
ZHO786.L5	blu mediterraneo - mediterranean blu	1.800

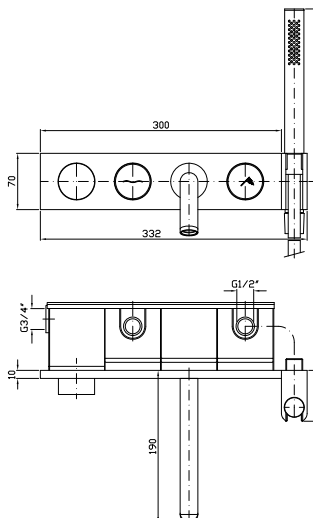

Parte incasso
Built-in part

R96706		875
--------	--	-----



TASTO SOFFIONE
 Pulsante on-off per soffione,
 completo di meccanismo.

Shower head on-off button,
 complete with mechanism.

R96770	cromo - chrome	85
R96770.C8	nickel	100
R96770.C3	brushed nickel	100
R96770.C40	gold	155
R96770.C41	brushed gold	155
R96770.C50	metal black	110
R96770.C51	brushed metal black	110
R96770.P31	brushed british gold PVD	130
R96770.P70	rose gold PVD	130
R96770.P91	brushed copper PVD	130
R96770.W1	bianco opaco goffrato - embossed matt white	110
R96770.N1	nero opaco goffrato - embossed matt black	110
R96770.N6	nero opaco - matt black	110
R96770.L5	blu mediterraneo - mediterranean blu	110

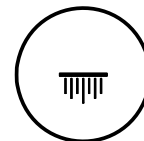

TASTO DOCCETTA
 Pulsante on-off per doccia,
 completo di meccanismo.

Handshower on-off button,
 complete with mechanism.

R96771	cromo - chrome	85
R96771.C8	nickel	100
R96771.C3	brushed nickel	100
R96771.C40	gold	155
R96771.C41	brushed gold	155
R96771.C50	metal black	110
R96771.C51	brushed metal black	110
R96771.P31	brushed british gold PVD	130
R96771.P70	rose gold PVD	130
R96771.P91	brushed copper PVD	130
R96771.W1	bianco opaco goffrato - embossed matt white	110
R96771.N1	nero opaco goffrato - embossed matt black	110
R96771.N6	nero opaco - matt black	110
R96771.L5	blu mediterraneo - mediterranean blu	110

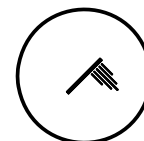

TASTO SOFFIONE A LAMA
 Pulsante on-off per getto a lama,
 completo di meccanismo.

Blade jet on-off button, complete
 with mechanism.

R96772	cromo - chrome	85
R96772.C8	nickel	100
R96772.C3	brushed nickel	100
R96772.C40	gold	155
R96772.C41	brushed gold	155
R96772.C50	metal black	110
R96772.C51	brushed metal black	110
R96772.P31	brushed british gold PVD	130
R96772.P70	rose gold PVD	130
R96772.P91	brushed copper PVD	130
R96772.W1	bianco opaco goffrato - embossed matt white	110
R96772.N1	nero opaco goffrato - embossed matt black	110
R96772.N6	nero opaco - matt black	110
R96772.L5	blu mediterraneo - mediterranean blu	110

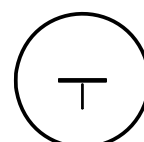



TASTO SOFFIONE LATERALE
 Pulsante on-off per soffione laterale,
 completo di meccanismo.
 Lateral shower head on-off button,
 complete with mechanism.

R96773	cromo - chrome	85
R96773.C8	nickel	100
R96773.C3	brushed nickel	100
R96773.C40	gold	155
R96773.C41	brushed gold	155
R96773.C50	metal black	110
R96773.C51	brushed metal black	110
R96773.P31	brushed british gold PVD	130
R96773.P70	rose gold PVD	130
R96773.P91	brushed copper PVD	130
R96773.W1	bianco opaco gofrato - embossed matt white	110
R96773.N1	nero opaco gofrato - embossed matt black	110
R96773.N6	nero opaco - matt black	110
R96773.L5	blu mediterraneo - mediterranean blu	110

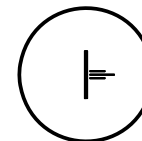

TASTO NEBULIZZATORE
 Pulsante on-off per getto nebulizzato,
 completo di meccanismo.
 Spray jet on-off button, complete
 with mechanism.

R96774	cromo - chrome	85
R96774.C8	nickel	100
R96774.C3	brushed nickel	100
R96774.C40	gold	155
R96774.C41	brushed gold	155
R96774.C50	metal black	110
R96774.C51	brushed metal black	110
R96774.P31	brushed british gold PVD	130
R96774.P70	rose gold PVD	130
R96774.P91	brushed copper PVD	130
R96774.W1	bianco opaco gofrato - embossed matt white	110
R96774.N1	nero opaco gofrato - embossed matt black	110
R96774.N6	nero opaco - matt black	110
R96774.L5	blu mediterraneo - mediterranean blu	110

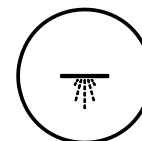

TASTO VASCA
 Pulsante on-off per bocca vasca,
 completo di meccanismo.
 Bath spout on-off button, complete
 with mechanism.

R96775	cromo - chrome	85
R96775.C8	nickel	100
R96775.C3	brushed nickel	100
R96775.C40	gold	155
R96775.C41	brushed gold	155
R96775.C50	metal black	110
R96775.C51	brushed metal black	110
R96775.P31	brushed british gold PVD	130
R96775.P70	rose gold PVD	130
R96775.P91	brushed copper PVD	130
R96775.W1	bianco opaco gofrato - embossed matt white	110
R96775.N1	nero opaco gofrato - embossed matt black	110
R96775.N6	nero opaco - matt black	110
R96775.L5	blu mediterraneo - mediterranean blu	110

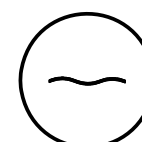



APPENDIDOCCIA DUPLEX
 Appendidoccia duplex da
 1/2" x 1/2". Per gruppo incasso.
 Abbinabile ai termostatici Hoop.

Wall-mounted shower support,
 1/2" hose connection.
 To be combined with Hoop
 Thermostatics.

Z93926	cromo - chrome	275
Z93926.C8	nickel	330
Z93926.C3	brushed nickel	330
Z93926.C40	gold	495
Z93926.C41	brushed gold	495
Z93926.C50	metal black	360
Z93926.C51	brushed metal black	360
Z93926.P31	brushed british gold PVD	415
Z93926.P70	rose gold PVD	415
Z93926.P91	brushed copper PVD	415
Z93926.W1	bianco opaco goffrato - embossed matt white	360
Z93926.N1	nero opaco goffrato - embossed matt black	360
Z93926.N6	nero opaco - matt black	360
Z93926.L5	blu mediterraneo - mediterranean blu	360

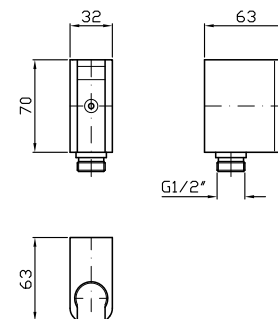

























Soffioni | Shower heads

TUTTI I SOFFIONI IN ACCIAIO INOX SPAZZOLATO - FINITURA .X - POSSONO ESSERE ABBINATI ALLA RUBINETTERIA IN FINITURA NICKEL SPAZZOLATO .C3
ALL SHOWER HEADS IN BRUSHED STAINLESS STEEL - FINISH .X - CAN BE COMBINED WITH THE TAPS IN BRUSHED NICKEL FINISH .C3.

















Soffioni - funzioni / finiture

Showers - functions / finishes

	Code	Size mm	Rain	Spray	Blade	Tropical	Aroma	Chromo.	Elect. diverter	Display touch chromo.	Thermost. needed	Zone number	Stop valve	Shower arm	Self powered	Light switch	C8	C3	C40	C41	C50	C51	P31	P70	P91	N6	W1	N1	L5	X	XP31	XP41	XP81	XP91				
	Z94250		X									1	1																									
	Z94255		X									1	1																									
	Z94280	Ø 600	X	X			X	X	X		X	2	1																									
	Z94282	Ø 600	X	X				X		X		2	2																									
	Z94281	Ø 600	X	X								2	2				X		X	X	X	X		X		X	X	X	X	X	X	X	X	X	X	X	X	
	Z94164	Ø 400	X									1	1				X		X	X	X	X		X		X	X	X	X	X	X	X	X	X	X	X	X	
	Z94140	Ø 320	X					X white				1	1			X										X	X											
	Z94141	Ø 320	X									1	1													X	X											
	Z94142	Ø 320	X									1	1	X												X	X											
	Z94265	Ø 200	X									1	1	X			X	X	X	X	X	X	X	X	X	X	X	X	X	X	X	X	X	X	X	X	X	
	Z94266	Ø 300	X									1	1	X			X	X	X	X	X	X	X	X	X	X	X	X	X	X	X	X	X	X	X	X	X	X
	Z94267	Ø 400	X									1	1	X			X	X	X	X	X	X	X	X	X	X	X	X	X	X	X	X	X	X	X	X	X	X
	Z94271	Ø 250	X									1	1	X																								
	Z94272	Ø 300	X									1	1	X																								
	Z94279	Ø 205	X									1	1	X																								
	Z94189	Ø 210	X									1	1	X			X		X	X																		
	Z94191	Ø 215	X									1	1	X				X	X																			
	Z94283	600x600	X	X	X	X	X	X	X		X	4	1																									
	Z94284	600x600	X (2)	X				X		X		3	3																									
	Z94285	420x420	X	X			X	X	X		X	2	1																									
	Z94286	420x420	X	X				X		X		2	2																									
	Z94230	600x600	X	X	X							3	3				X		X	X	X	X		X		X	X	X	X	X	X	X	X	X	X	X	X	X
	Z94229	430x430	X	X	X							3	3				X		X	X	X	X		X		X	X	X	X	X	X	X	X	X	X	X	X	X
	Z94228	600x600	X									1	1				X		X	X	X	X		X		X	X	X	X	X	X	X	X	X	X	X	X	X
	Z94227	430x430	X									1	1				X		X	X	X	X		X		X	X	X	X	X	X	X	X	X	X	X	X	X

Soffioni - funzioni / finiture

Showers - functions / finishes

	Code	Size mm	Rain	Spray	Blade	Tropical	Aroma	Chromo.	Elect. diverter	Display touch chromo.	Thermost. needed	Zone number	Stop valve	Shower arm	Self powered	Light switch	C8	C3	C40	C41	C50	C51	P31	P70	P91	N6	W1	N1	L5	X	XP31	XP41	XP81	XP91	
	Z94156	170x170	X					X white				1	1		X												X	X		X					
	Z94155	170x170	X					X white				1	1			X				X	X					X	X	X	X	X	X			X	
	Z94163	350x350	X									1	1				X		X	X	X	X				X	X		X	X	X	X	X	X	
	Z94268	200x200	X									1	1	X			X	X	X	X	X	X				X	X	X							
	Z94269	300x300	X									1	1	X			X	X	X	X	X	X				X	X	X							
	Z94270	400x400	X									1	1	X			X	X	X	X	X	X				X	X	X							
	Z94274	250x250	X									1	1	X																					
	Z94275	300x300	X									1	1	X																					
	Z94153	240x570	X									1	1																						
	Z94287	680x420	X					X		X		1	1																	X					
	Z94218	600x400	X	X	X							3	3				X		X	X	X	X		X		X	X	X	X	X	X	X	X	X	
	Z94217	600x400	X									1	1				X		X	X	X	X		X		X	X	X	X	X	X	X	X	X	
	Z94148	370x240	X					X white				2	2		X												X	X		X	X	X	X	X	
	Z94147	370x240	X					X white				2	2			X				X	X					X	X	X	X	X	X			X	
	Z94152	370x240	X									1	1																						
	Z94144	360x230	X									1	1														X	X							
	Z94145	360x230	X									1	1	X						X			X				X	X							

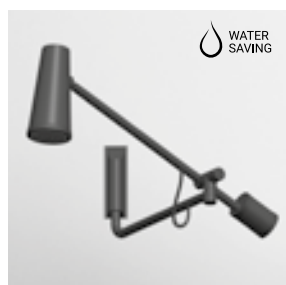

SOFFIONE

A parete con 2 bracci orientabili, snodo centrale, contrappeso e giunto snodato all'attacco del soffione.

Wall mounted shower head with 2 adjustable arms, central junction, counterweight and floating joint at the base of the shower head.

Z94250
Z94250.N6

Cromo - chrome
 Nero opaco - matt black

1.120
1.270

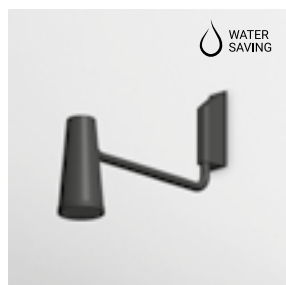
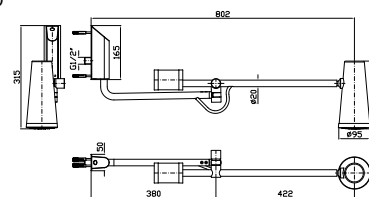

SOFFIONE

A parete con 1 braccio orientabile orizzontalmente e giunto snodato all'attacco del soffione.

Wall mounted shower head with adjustable arm and floating joint at the base of the shower head.

Z94255
Z94255.N6

Cromo - chrome
 Nero opaco - matt black

625
705

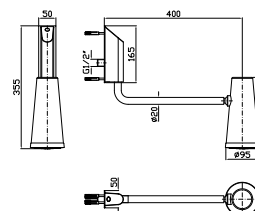

SOFFIONE Ø 600

In acciaio inox a soffitto. Getti: pioggia e nebulizzato. Cromoterapia, aromaterapia con diffusore a incasso. Display touch con deviatore elettronico per gestione cromoterapia, aromaterapia e selezione getti.

Ø 600 mm ceiling mounted stainless steel shower head. Jets: rain and atomizing (spray). Chromotherapy and aromatherapy with built-in diffuser. Touch display with electronic diverter to control chromotherapy, aromatherapy and jets.

Z94280
Z94280.X

Cromo - chrome
 Acciaio inossidabile lucato

5.560
6.670

Portata minima richiesta / Minimum flowrate requested:
Getto pioggia / Rain jet: 12 lt. / min.
Getto nebulizzato / Atomizing jet: 5 lt. / min.

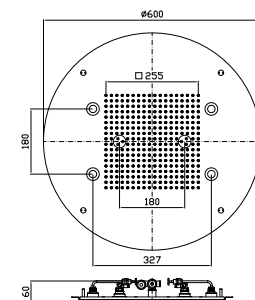

SOFFIONE Ø 600

In acciaio inox a soffitto. Getti: pioggia e nebulizzato. Cromoterapia gestita da Display touch. Necessita di abbinamento con 2 rubinetti d'arresto.

Ø 600 mm ceiling mounted stainless steel shower head. Jets: rain and atomizing (spray). Chromotherapy controlled by touch display. To be combined with 2 built-in stop valves to select the jets.

Z94282
Z94282.X

Cromo - chrome
 Acciaio inossidabile lucato

4.430
5.315

Portata minima richiesta / Minimum flowrate requested:
Getto pioggia / Rain jet: 12 lt. / min.
Getto nebulizzato / Atomizing jet: 5 lt. / min.

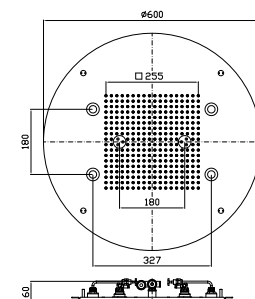



SOFFIONE Ø 600
 In acciaio inox a soffitto.
 Getti: pioggia e nebulizzato.
 Necessita di abbinamento con 2 rubinetti d'arresto.

Ø 600 mm ceiling mounted stainless steel shower head.
 Jets: rain and atomizing (spray).
 To be combined with 2 built-in stop valves to select the jets.

Portata minima richiesta / Minimum flowrate requested:
 Getto pioggia / Rain jet: 12 lt. / min.
 Getto nebulizzato / Atomizing jet: 5 lt. / min.

Nelle versioni verniciate, nebulizzatori e viti rimangono in finitura cromo/acciaio
 In the painted versions, sprayers and screws remain in chrome/steel finish

Z94281	cromo - chrome	2.180
Z94281.C8	nickel	2.615
Z94281.C40	gold	3.925
Z94281.C41	brushed gold	3.925
Z94281.C50	metal black	2.835
Z94281.C51	brushed metal black	2.835
Z94281.P70	rose gold PVD	3.270
Z94281.W1	bianco opaco goffrato - embossed matt white	2.835
Z94281.N1	nero opaco goffrato - embossed matt black	2.835
Z94281.N6	nero opaco - matt black	2.835
Z94281.L5	blu mediterraneo - mediterranean blu	2.835
Z94281.X	brushed stainless steel	2.615
Z94281.XP31	brushed british gold PVD	3.270
Z94281.XP41	brushed gold PVD	3.270
Z94281.XP81	brushed total black PVD	3.270
Z94281.XP91	brushed copper PVD	3.270

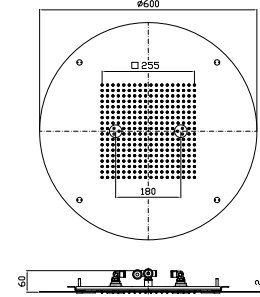

SOFFIONE Ø 400
 In acciaio inox a soffitto, con getto a pioggia.

Ø 400 mm ceiling mounted stainless steel rain shower head.

Portata minima richiesta / Minimum flowrate requested: 10 lt. / min.
 Portata massima limitata / Max water flow limited: 12 lt. / min.

Nelle versioni verniciate, le viti rimangono in finitura cromo/acciaio
 In the painted versions, screws remain in chrome/steel finish

Z94164	cromo - chrome	625
Z94164.C8	nickel	750
Z94164.C40	gold	1.125
Z94164.C41	brushed gold	1.125
Z94164.C50	metal black	815
Z94164.C51	brushed metal black	815
Z94164.P70	rose gold PVD	940
Z94164.W1	bianco opaco goffrato - embossed matt white	815
Z94164.N1	nero opaco goffrato - embossed matt black	815
Z94164.N6	nero opaco - matt black	815
Z94164.L5	blu mediterraneo - mediterranean blu	815
Z94164.X	brushed stainless steel	750
Z94164.XP31	brushed british gold PVD	940
Z94164.XP41	brushed gold PVD	940
Z94164.XP81	brushed total black PVD	940
Z94164.XP91	brushed copper PVD	940

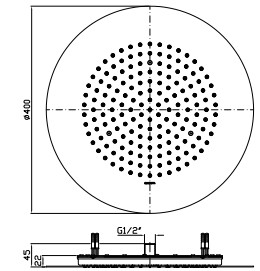

SOFFIONE Ø 320
 In acciaio inox a soffitto con getto a pioggia, luce centrale e trasformatore.
 Necessita di interruttore.

Ø 320 mm ceiling mounted stainless steel rain shower head with light and transformer.
 To be combined with a switch.

Z94140	cromo - chrome	1.150
Z94140.W1	bianco opaco goffrato - embossed matt white	1.365
Z94140.N1	nero opaco goffrato - embossed matt black	1.365

Per la versione W1 e N1 solo la fascia esterna è verniciata / The band only is in finish for W1 and N1

Portata minima richiesta / Minimum flowrate requested: 10 lt. / min.
 Portata massima limitata / Max water flow limited: 12 lt. / min.

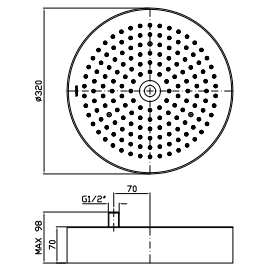

SOFFIONE Ø 320
 In acciaio inox a soffitto, con getto a pioggia.

Ø 320 mm ceiling mounted stainless steel rain shower head.

Z94141	cromo - chrome	835
Z94141.W1	bianco opaco goffrato - embossed matt white	1.010
Z94141.N1	nero opaco goffrato - embossed matt black	1.010

Per la versione W1 e N1 solo la fascia esterna è verniciata / The band only is in finish for W1 and N1

Portata minima richiesta / Minimum flowrate requested: 10 lt. / min.
 Portata massima limitata / Max water flow limited: 12 lt. / min.

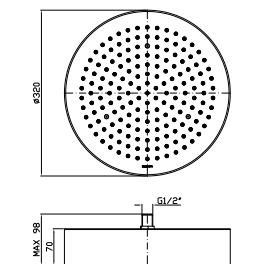

Soffioni Tondi

CODICE

EURO



SOFFIONE Ø 320

In acciaio inox a getto fisso, con sistema anticalcare.

Ø 320 mm stainless steel shower head with anti-limescale system.

Z94142	cromo - chrome	780
Z94142.W1	bianco opaco goffrato - embossed matt white	935
Z94142.N1	nero opaco goffrato - embossed matt black	935

Per la versione W1 e N1 solo la fascia esterna è verniciata / The band only is in finish for W1 and N1

Portata minima richiesta / Minimum flowrate requested: 10 lt. / min.

Portata massima limitata / Max water flow limited: 12 lt. / min.

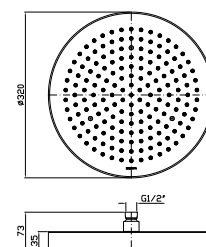

SOFFIONE Ø 200

In ottone, a getto fisso con sistema anticalcare, spessore 8 mm. Ispezionabile.

Ø 200 mm brass shower head with anti-limescale system, 8 mm thickness. Inspectionable.

Z94265	cromo - chrome	250
Z94265.C8	nickel	300
Z94265.C3	brushed nickel	300
Z94265.C40	gold	450
Z94265.C41	brushed gold	450
Z94265.C50	metal black	325
Z94265.C51	brushed metal black	325
Z94265.P31	brushed british gold PVD	375
Z94265.P70	rose gold PVD	375
Z94265.P91	brushed copper PVD	375
Z94265.W1	bianco opaco goffrato - embossed matt white	325
Z94265.N1	nero opaco goffrato - embossed matt black	325
Z94265.N6	nero opaco - matt black	325
Z94265.L5	blu mediterraneo - mediterranean blu	325

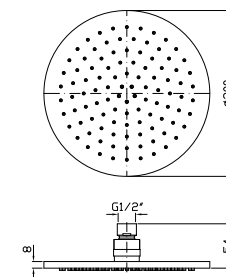

SOFFIONE Ø 300

In ottone, a getto fisso con sistema anticalcare, spessore 8 mm. Ispezionabile.

Ø 300 mm brass shower head with anti-limescale system, 8 mm thickness. Inspectionable.

Z94266	cromo - chrome	445
Z94266.C8	nickel	535
Z94266.C3	brushed nickel	535
Z94266.C40	gold	800
Z94266.C41	brushed gold	800
Z94266.C50	metal black	580
Z94266.C51	brushed metal black	580
Z94266.P31	brushed british gold PVD	670
Z94266.P70	rose gold PVD	670
Z94266.P91	brushed copper PVD	670
Z94266.W1	bianco opaco goffrato - embossed matt white	580
Z94266.N1	nero opaco goffrato - embossed matt black	580
Z94266.N6	nero opaco - matt black	580
Z94266.L5	blu mediterraneo - mediterranean blu	580

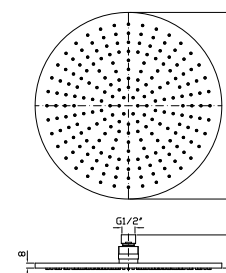

SOFFIONE Ø 400

In ottone, a getto fisso con sistema anticalcare, spessore 8 mm. Ispezionabile.

Ø 400 mm brass shower head with anti-limescale system, 8 mm thickness. Inspectionable.

Z94267	cromo - chrome	775
Z94267.C8	nickel	930
Z94267.C3	brushed nickel	930
Z94267.C40	gold	1.395
Z94267.C41	brushed gold	1.395
Z94267.C50	metal black	1.010
Z94267.C51	brushed metal black	1.010
Z94267.P31	brushed british gold PVD	1.165
Z94267.P70	rose gold PVD	1.165
Z94267.P91	brushed copper PVD	1.165
Z94267.W1	bianco opaco goffrato - embossed matt white	1.010
Z94267.N1	nero opaco goffrato - embossed matt black	1.010
Z94267.N6	nero opaco - matt black	1.010
Z94267.L5	blu mediterraneo - mediterranean blu	1.010

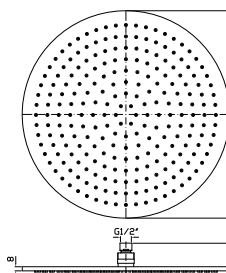

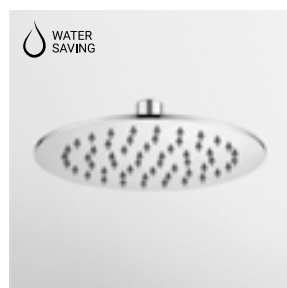

SOFFIONE Ø 250
In acciaio inox cromato, a getto fisso con sistema anticalcare.
Spessore 4 mm.

Z94271

cromo - chrome

260

Ø 250 mm stainless steel shower head, with anti-limescale system.
4 mm thickness.

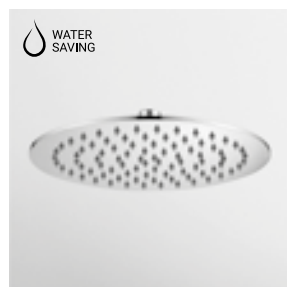
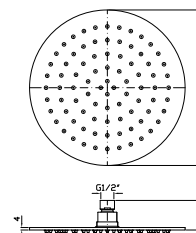

SOFFIONE Ø 300
In acciaio inox cromato, a getto fisso con sistema anticalcare.
Spessore 4 mm.

Z94272

cromo - chrome

315

Ø 300 mm stainless steel shower head, with anti-limescale system.
4 mm thickness.

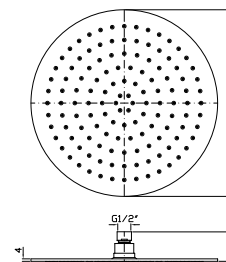

SOFFIONE Ø 205
In ABS, a getto fisso con sistema anticalcare.

Z94279

cromo - chrome

180

Ø 205 mm ABS shower head, with anti-limescale system.

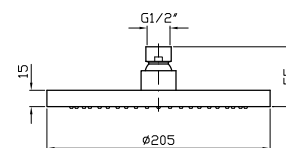

SOFFIONE Ø 210
In ottone, a getto fisso con sistema anticalcare.

Z94189

cromo - chrome

360

Z94189.C8

nickel

430

Z94189.C40

gold

650

Z94189.C41

brushed gold

650

Ø 210 mm brass shower head, with anti-limescale system.

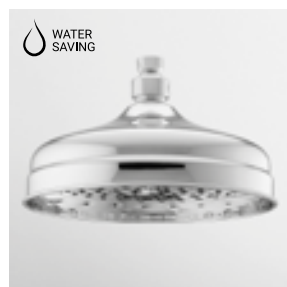
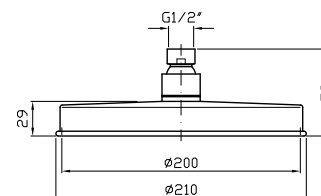

SOFFIONE Ø 215
In ottone a getto fisso.

Z94191

cromo - chrome

245

Z94191.C40

gold

445

Z94191.C41

brushed gold

445

Ø 215 mm brass shower head.

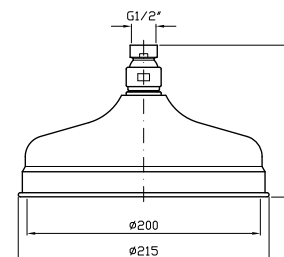



NEW

SOFFIONE 600X600

In acciaio inox a soffitto.
Getti: pioggia, lama, nebulizzato e tropicale. Cromoterapia, aromaterapia con diffusore a incasso. Display touch con deviatore elettronico per gestione cromoterapia, aromaterapia e selezione getti.

600X600 ceiling mounted stainless steel shower head.
Jets: rain, blade, atomizing (spray) and tropical. Chromotherapy and aromatherapy with built-in diffuser. Touch display with electronic diverter to control chromotherapy, aromatherapy and jets.

Z94283
Z94283.X

cromo - chrome
brushed stainless steel

7.835
9.400

Portata minima richiesta / Minimum flowrate requested:
Getto pioggia / Rain jet: 12 lt. / min.
Getto lama / Blade jet: 12 lt. / min.
Getto nebulizzato / Atomizing jet: 5 lt. / min.

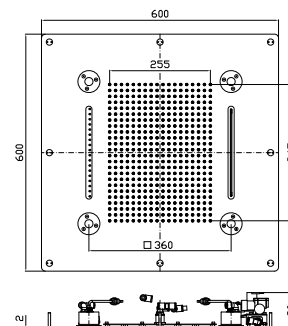

NEW

SOFFIONE 600X600

In acciaio inox a soffitto.
Getti: 2 pioggia e nebulizzato. Cromoterapia gestita da display touch.
Necessita di abbinamento con 3 rubinetti d'arresto.

600X600 ceiling mounted stainless steel shower head.
Jets: 2 rain and atomizing (spray). Chromotherapy controlled by touch display.
To be combined with 3 built-in stop valves to select the jets.

Z94284
Z94284.X

cromo - chrome
brushed stainless steel

5.560
6.670

Portata minima richiesta / Minimum flowrate requested:
Getto pioggia / Rain jet: 12 lt. / min.
Getto nebulizzato / Atomizing jet: 5 lt. / min.

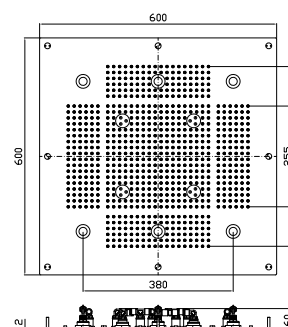

NEW

SOFFIONE 420X420

In acciaio inox a soffitto.
Getti: pioggia e nebulizzato. Cromoterapia, aromaterapia con diffusore a incasso. Display touch con deviatore elettronico per gestione cromoterapia, aromaterapia e selezione getti.

420X420 ceiling mounted stainless steel shower head.
Jets: rain and atomizing (spray). Chromotherapy and aromatherapy with built-in diffuser. Touch display with electronic diverter to control chromotherapy, aromatherapy and jets.

Z94285
Z94285.X

cromo - chrome
brushed stainless steel

5.110
6.130

Portata minima richiesta / Minimum flowrate requested:
Getto pioggia / Rain jet: 12 lt. / min.
Getto nebulizzato / Atomizing jet: 5 lt. / min.

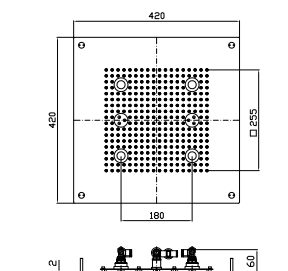

NEW

SOFFIONE 420X420

In acciaio inox a soffitto.
Getti: pioggia e nebulizzato. Cromoterapia gestita da display touch.
Necessita di abbinamento con 2 rubinetti d'arresto.

420X420 ceiling mounted stainless steel shower head.
Jets: rain and atomizing (spray). Chromotherapy controlled by touch display.
To be combined with 2 built-in stop valves to select the jets.

Z94286
Z94286.X

cromo - chrome
brushed stainless steel

3.970
4.765

Portata minima richiesta / Minimum flowrate requested:
Getto pioggia / Rain jet: 12 lt. / min.
Getto nebulizzato / Atomizing jet: 5 lt. / min.

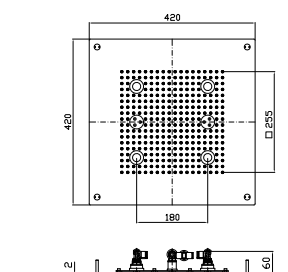



SOFFIONE 600X600

In acciaio inox a soffitto.
Getti: pioggia, lama e nebulizzato.
Necessita di abbinamento con
3 rubinetti d'arresto.

600X600 ceiling mounted stainless
steel shower head.

Jets: rain, blade and atomizing (spray).
To be combined with 3 built-in stop
valves to select the jets.

Portata minima richiesta / Minimum
flowrate requested:
Getto pioggia / Rain jet: 12 lt. / min.
Getto lama / Blade jet: 12 lt. / min.
Getto nebulizzato / Atomizing jet:
5 lt. / min.

Nelle versioni verniciate, lame,
nebulizzatori e viti rimangono in finitura
cromo/acciaio
In the painted versions, blades, prayers
and screws remain in chrome/steel finish

- Z94230
- Z94230.C8
- Z94230.C40
- Z94230.C41
- Z94230.C50
- Z94230.C51
- Z94230.P70
- Z94230.W1
- Z94230.N1
- Z94230.N6
- Z94230.L5
- Z94230.X
- Z94230.XP31
- Z94230.XP41
- Z94230.XP81
- Z94230.XP91

- cromo - chrome 1.755
- nickel 2.105
- gold 3.160
- brushed gold 3.160
- metal black 2.280
- brushed metal black 2.280
- rose gold PVD 2.635
- bianco opaco goffrato -
embossed matt white 2.280
- nero opaco goffrato -
embossed matt black 2.280
- nero opaco - matt black 2.280
- blu mediterraneo -
mediterranean blu 2.280
- brushed stainless steel 2.105
- brushed british gold PVD 2.635
- brushed gold PVD 2.635
- brushed total black PVD 2.635
- brushed copper PVD 2.635

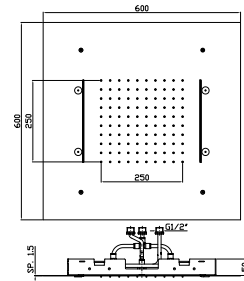

SOFFIONE 430X430

In acciaio inox a soffitto.
Getti: pioggia, lama e nebulizzato.
Necessita di abbinamento con
3 rubinetti d'arresto.

430X430 ceiling mounted stainless
steel shower head.

Jets: rain, blade and atomizing (spray).
To be combined with 3 built-in stop
valves to select the jets.

Portata minima richiesta / Minimum
flowrate requested:
Getto pioggia / Rain jet: 9 lt. / min.
Getto lama / Blade jet: 7 lt. / min.
Getto nebulizzato / Atomizing jet:
8 lt. / min.

Nelle versioni verniciate, lame,
nebulizzatori e viti rimangono in finitura
cromo/acciaio
In the painted versions, blades, prayers
and screws remain in chrome/steel finish

- Z94229
- Z94229.C8
- Z94229.C40
- Z94229.C41
- Z94229.C50
- Z94229.C51
- Z94229.P70
- Z94229.W1
- Z94229.N1
- Z94229.N6
- Z94229.L5
- Z94229.X
- Z94229.XP31
- Z94229.XP41
- Z94229.XP81
- Z94229.XP91

- cromo - chrome 1.640
- nickel 1.970
- gold 2.950
- brushed gold 2.950
- metal black 2.130
- brushed metal black 2.130
- rose gold PVD 2.460
- bianco opaco goffrato -
embossed matt white 2.130
- nero opaco goffrato -
embossed matt black 2.130
- nero opaco - matt black 2.130
- blu mediterraneo -
mediterranean blu 2.130
- brushed stainless steel 1.970
- brushed british gold PVD 2.460
- brushed gold PVD 2.460
- brushed total black PVD 2.460
- brushed copper PVD 2.460

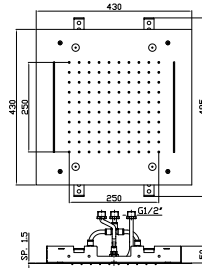

SOFFIONE 600X600

In acciaio inox a soffitto con getto a
pioggia.

600X600 ceiling mounted stainless
steel rain shower system.

Portata minima richiesta / Minimum
flowrate requested: 12 lt. / min.

Nelle versioni verniciate, le viti
rimangono in finitura cromo/acciaio
In the painted versions, screws remain in
chrome/steel finish

- Z94228
- Z94228.C8
- Z94228.C40
- Z94228.C41
- Z94228.C50
- Z94228.C51
- Z94228.P70
- Z94228.W1
- Z94228.N1
- Z94228.N6
- Z94228.L5
- Z94228.X
- Z94228.XP31
- Z94228.XP41
- Z94228.XP81
- Z94228.XP91

- cromo - chrome 1.290
- nickel 1.550
- gold 2.320
- brushed gold 2.320
- metal black 1.675
- brushed metal black 1.675
- rose gold PVD 1.935
- bianco opaco goffrato -
embossed matt white 1.675
- nero opaco goffrato -
embossed matt black 1.675
- nero opaco - matt black 1.675
- blu mediterraneo -
mediterranean blu 1.675
- brushed stainless steel 1.550
- brushed british gold PVD 1.935
- brushed gold PVD 1.935
- brushed total black PVD 1.935
- brushed copper PVD 1.935

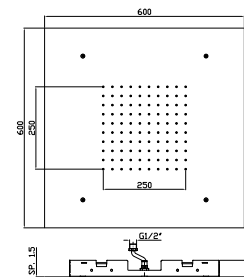

Soffioni Quadri

CODICE

EURO



SOFFIONE 430X430
In acciaio inox a soffitto con getto a pioggia.

430X430 ceiling mounted stainless steel rain shower system.

Portata minima richiesta / Minimum flowrate requested: 9 lt. / min.

Nelle versioni verniciate, le viti rimangono in finitura cromo/acciaio
In the painted versions, screws remain in chrome/steel finish

Z94227	cromo - chrome	1.175
Z94227.C8	nickel	1.410
Z94227.C40	gold	2.115
Z94227.C41	brushed gold	2.115
Z94227.C50	metal black	1.530
Z94227.C51	brushed metal black	1.530
Z94227.P70	rose gold PVD	1.765
Z94227.W1	bianco opaco gofrato - embossed matt white	1.530
Z94227.N1	nero opaco gofrato - embossed matt black	1.530
Z94227.N6	nero opaco - matt black	1.530
Z94227.L5	blu mediterraneo - mediterranean blu	1.530
Z94227.X	brushed stainless steel	1.410
Z94227.XP31	brushed british gold PVD	1.765
Z94227.XP41	brushed gold PVD	1.765
Z94227.XP81	brushed total black PVD	1.765
Z94227.XP91	brushed copper PVD	1.765

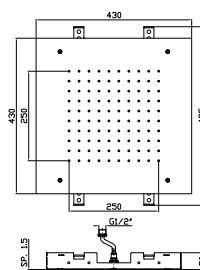

SOFFIONE 170X170
In acciaio inox ad incasso con luce centrale, autoalimentato, non necessita di collegamento con la rete elettrica.

170X170 stainless steel built-in shower head with led light, self powered, power connection not required, polished or brushed.

Z94156	cromo - chrome	815
Z94156.X	brushed stainless steel	980
Z94156.W1	bianco opaco gofrato - embossed matt white	1.060
Z94156.N1	nero opaco gofrato - embossed matt black	1.060

Portata minima richiesta / Minimum flowrate requested: 5 lt. / min.

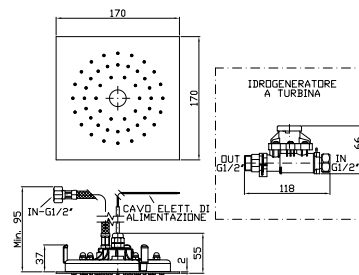

SOFFIONE 170X170
In acciaio inox ad incasso con luce centrale e trasformatore. Necessita di interruttore.

170X170 stainless steel built-in shower head with led light and transformer, polished or brushed. To be combined with a switch.

Portata minima richiesta / Minimum flowrate requested: 5 lt. / min.

Z94155	cromo - chrome	575
Z94155.X	brushed stainless steel	690
Z94155.C50	metal black	750
Z94155.C51	brushed metal black	750
Z94155.XP31	brushed british gold PVD	865
Z94155.XP91	brushed copper PVD	865
Z94155.W1	bianco opaco gofrato - embossed matt white	750
Z94155.N1	nero opaco gofrato - embossed matt black	750
Z94155.N6	nero opaco - matt black	750
Z94155.L5	blu mediterraneo - mediterranean blu	750

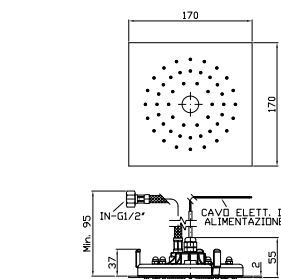

SOFFIONE 350X350
In acciaio inox a soffitto con getto a pioggia.

350X350 ceiling mounted stainless steel rain shower system.







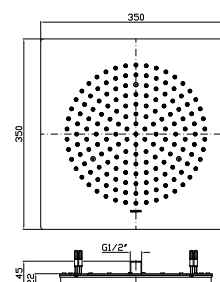

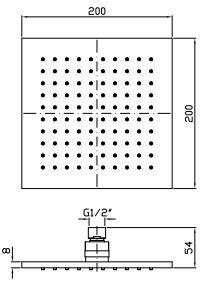

Z94163	cromo - chrome	560
Z94163.C8	nickel	670
Z94163.X	brushed stainless steel	670
Z94163.XP31	brushed british gold PVD	840
Z94163.XP41	brushed gold PVD	840
Z94163.XP81	brushed total black PVD	840
Z94163.XP91	brushed copper PVD	840
Z94163.C40	gold	1.010
Z94163.C41	brushed gold	1.010
Z94163.C50	metal black	730
Z94163.C51	brushed metal black	730
Z94163.W1	bianco opaco gofrato - embossed matt white	730
Z94163.N1	nero opaco gofrato - embossed matt black	730

Portata minima richiesta / Minimum flowrate requested: 10 lt. / min.

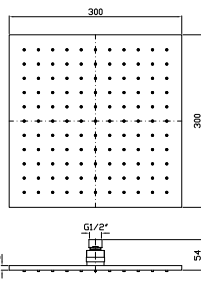
Portata massima limitata / Max water flow limited: 12 lt. / min.

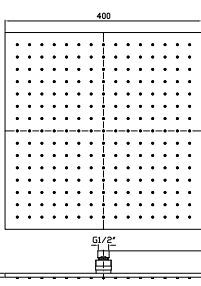

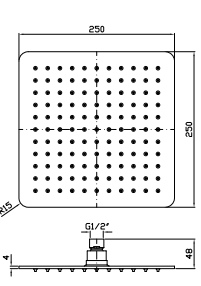
Soffioni Quadri

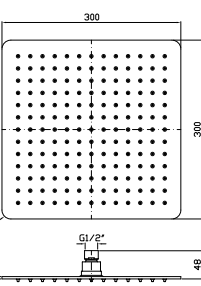
		CODICE		EURO		
		SOFFIONE 200X200 In ottone, a getto fisso con sistema anticalcare, spessore 8 mm. Ispezionabile.	Z94268 Z94268.C8 Z94268.C3 Z94268.C40 Z94268.C41 Z94268.C50 Z94268.C51 Z94268.W1 Z94268.N1 Z94268.N6	cromo - chrome nickel brushed nickel gold brushed gold metal black brushed metal black bianco opaco gofrato - embossed matt white nero opaco gofrato - embossed matt black nero opaco - matt black	360 430 430 650 650 470 470 470 470	
		200X200 mm brass shower head with anti-limescale system, 8 mm thickness. Inspectionable.				
		SOFFIONE 300X300 In ottone, a getto fisso con sistema anticalcare, spessore 8 mm. Ispezionabile.	Z94269 Z94269.C8 Z94269.C3 Z94269.C40 Z94269.C41 Z94269.C50 Z94269.C51 Z94269.W1 Z94269.N1 Z94269.N6	cromo - chrome nickel brushed nickel gold brushed gold metal black brushed metal black bianco opaco gofrato - embossed matt white nero opaco gofrato - embossed matt black nero opaco - matt black	525 630 630 940 940 680 680 680 680	
		300X300 mm brass shower head with anti-limescale system, 8 mm thickness. Inspectionable.				
		SOFFIONE 400X400 In ottone, a getto fisso con sistema anticalcare, spessore 8 mm. Ispezionabile.	Z94270 Z94270.C8 Z94270.C3 Z94270.C40 Z94270.C41 Z94270.C50 Z94270.C51 Z94270.W1 Z94270.N1 Z94270.N6	cromo - chrome nickel brushed nickel gold brushed gold metal black brushed metal black bianco opaco gofrato - embossed matt white nero opaco gofrato - embossed matt black nero opaco - matt black	825 990 990 1.485 1.485 1.075 1.075 1.075 1.075	
		400X400 mm brass shower head with anti-limescale system, 8 mm thickness. Inspectionable.				
		SOFFIONE 250X250 In acciaio inox cromato, a getto fisso con sistema anticalcare. Spessore 4 mm.	Z94274	cromo - chrome	335	
		250X250 mm stainless steel shower head, with anti-limescale system. 4 mm thickness.				
		SOFFIONE 300X300 In acciaio inox cromato, a getto fisso con sistema anticalcare. Spessore 4 mm.	Z94275	cromo - chrome	375	
		300X300 mm stainless steel shower head, with anti-limescale system. 4 mm thickness.				

Soffioni Rettangolari

CODICE

EURO



SOFFIONE 240X570
In acciaio inox a parete con getto a pioggia.

240x570 wall-mounted stainless steel rain shower head.

Z94153 cromo - chrome 2.295

Portata minima richiesta / Minimum flowrate requested: 10 lt. / min.
Portata massima limitata / Max water flow limited: 12 lt. / min.

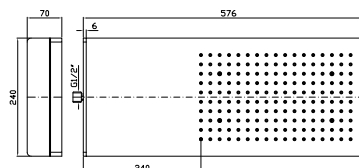

SOFFIONE 680X420
In acciaio inox a soffitto con getto a pioggia.
Cromoterapia gestita da display touch.

680x420 ceiling mounted stainless steel rain shower head.
Chromotherapy controlled by touch display.

Z94287 cromo - chrome 3.295
Z94287.X brushed stainless steel 3.955

Portata minima richiesta / Minimum flowrate requested: 12 lt. / min.

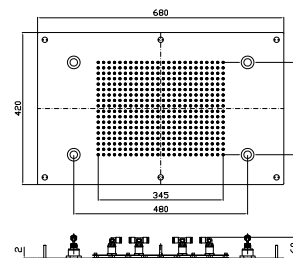

SOFFIONE 600X400
In acciaio inox a soffitto.
Getti: pioggia, lama e nebulizzato.
Necessita di abbinamento con 3 rubinetti d'arresto.

600X400 ceiling mounted stainless steel shower head.
Jets: rain, blade and atomizing (spray).
To be combined with 3 built-in stop valves to select the jets.

Portata minima richiesta / Minimum flowrate requested:
Getto pioggia / Rain jet: 12 lt. / min.
Getto lama / Blade jet: 12 lt. / min.
Getto nebulizzato / Atomizing jet: 5 lt. / min.

Nelle versioni verniciate, lame, nebulizzatori e viti rimangono in finitura cromo/acciaio
In the painted versions, blades, sprayers and screws remain in chrome/steel finish

Z94218 cromo - chrome 1.685
Z94218.C8 nickel 2.020
Z94218.C40 gold 3.035
Z94218.C41 brushed gold 3.035
Z94218.C50 metal black 2.190
Z94218.C51 brushed metal black 2.190
Z94218.P70 rose gold PVD 2.530
Z94218.W1 bianco opaco goffrato - embossed matt white 2.190
Z94218.N1 nero opaco goffrato - embossed matt black 2.190
Z94218.N6 nero opaco - matt black 2.190
Z94218.L5 blu mediterraneo - mediterranean blu 2.190

Z94218.X brushed stainless steel 2.020
Z94218.XP31 brushed british gold PVD 2.530
Z94218.XP41 brushed gold PVD 2.530
Z94218.XP81 brushed total black PVD 2.530
Z94218.XP91 brushed copper PVD 2.530

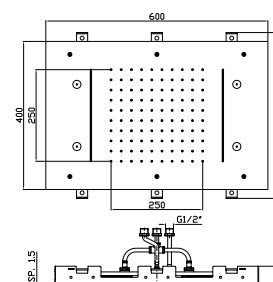

SOFFIONE 600X400
In acciaio inox a soffitto con getto a pioggia.

600X400 ceiling mounted stainless steel rain shower system.

Portata minima richiesta / Minimum flowrate requested: 12 lt. / min.







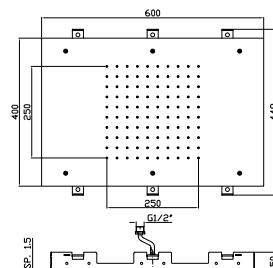

Nelle versioni verniciate, le viti rimangono in finitura cromo/acciaio
In the painted versions, screws remain in chrome/steel finish

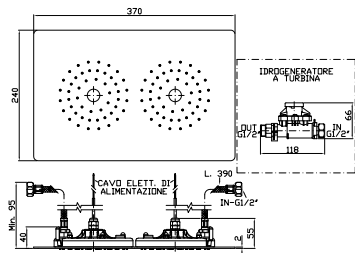
Z94217 cromo - chrome 1.260
Z94217.C8 nickel 1.510
Z94217.C40 gold 2.370
Z94217.C41 brushed gold 2.370
Z94217.C50 metal black 1.640
Z94217.C51 brushed metal black 1.640
Z94217.P70 rose gold PVD 1.890
Z94217.W1 bianco opaco goffrato - embossed matt white 1.640
Z94217.N1 nero opaco goffrato - embossed matt black 1.640
Z94217.N6 nero opaco - matt black 1.640
Z94217.L5 blu mediterraneo - mediterranean blu 1.640

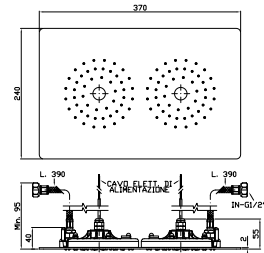
Z94217.X brushed stainless steel 1.510
Z94217.XP31 brushed british gold PVD 1.890
Z94217.XP41 brushed gold PVD 1.890
Z94217.XP81 brushed total black PVD 1.890
Z94217.XP91 brushed copper PVD 1.890

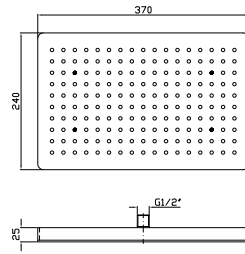

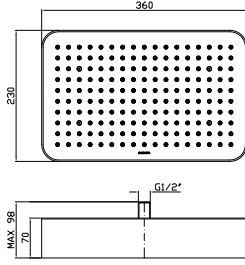
Soffioni Rettangolari

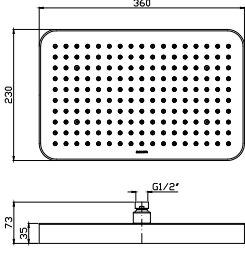
		CODICE		EURO	
	<p>SOFFIONE 370X240 In acciaio inox ad incasso con doppia luce, autoalimentato, non necessita di collegamento con la rete elettrica.</p> <p>370X240 stainless steel built-in shower head with 2 led lights, self powered, power connection not required, polished or brushed.</p> <p>Portata minima richiesta / Minimum flowrate requested: 10 lt. / min.</p>	<p>Z94148 Z94148.X Z94148.XP31 Z94148.XP41 Z94148.XP81 Z94148.XP91 Z94148.W1 Z94148.N1</p>	<p>cromo - chrome brushed stainless steel brushed british gold PVD brushed gold PVD brushed total black PVD brushed copper PVD bianco opaco goffrato - embossed matt white nero opaco goffrato - embossed matt black</p>	<p>1.635 1.960 2.455 2.455 2.455 2.455 2.130 2.130</p>	
	<p>SOFFIONE 370X240 In acciaio inox ad incasso con doppia luce e trasformatore. Necessita di interruttore.</p> <p>370X240 stainless steel built-in shower head with 2 led lights and transformer, polished or brushed. To be combined with a switch.</p> <p>Portata minima richiesta / Minimum flowrate requested: 10 lt. / min.</p>	<p>Z94147 Z94147.X Z94147.C50 Z94147.C51 Z94147.XP31 Z94147.XP91 Z94147.W1 Z94147.N1 Z94147.N6 Z94147.L5</p>	<p>cromo - chrome brushed stainless steel metal black brushed metal black brushed british gold PVD brushed copper PVD bianco opaco goffrato - embossed matt white nero opaco goffrato - embossed matt black nero opaco - matt black blu mediterraneo - mediterranean blu</p>	<p>1.175 1.410 1.530 1.530 1.765 1.765 1.530 1.530 1.530 1.530</p>	
	<p>SOFFIONE 370X240 In acciaio inox a soffitto con getto a pioggia.</p> <p>370X240 ceiling mounted stainless steel rain shower system.</p>	<p>Z94152</p>	<p>cromo - chrome</p>	<p>1.095</p>	
	<p>SOFFIONE 360X230 In acciaio inox a soffitto con getto a pioggia.</p> <p>360X230 ceiling mounted stainless steel rain shower system.</p> <p>Portata minima richiesta / Minimum flowrate requested: 10 lt. / min. Portata massima limitata / Max water flow limited: 12 lt. / min</p>	<p>Z94144 Z94144.W1 Z94144.N1</p>	<p>cromo - chrome bianco opaco goffrato - embossed matt white nero opaco goffrato - embossed matt black</p>	<p>895 1.055 1.055</p>	
	<p>SOFFIONE 360X230 In acciaio inox, a getto fisso con sistema anticalcare.</p> <p>360X230 mm stainless steel shower head with anti-limescale system.</p> <p>Portata minima richiesta / Minimum flowrate requested: 10 lt. / min. Portata massima limitata / Max water flow limited: 12 lt. / min</p>	<p>Z94145 Z94145.C50 Z94145.P70 Z94145.W1 Z94145.N1</p>	<p>cromo - chrome metal black rose gold PVD bianco opaco goffrato - embossed matt white nero opaco goffrato - embossed matt black</p>	<p>835 1.095 1.260 1.010 1.010</p>	

Bracci doccia

Shower arms

Bracci Doccia

CODICE

EURO



BRACCIO DOCCIA
A parete. Lunghezza 350 mm.

Wall mounted shower arm.
Length 350 mm.

Z93027	cromo - chrome	95
Z93027.C8	nickel	115
Z93027.C3	brushed nickel	115
Z93027.C40	gold	175
Z93027.C41	brushed gold	175
Z93027.C50	metal black	125
Z93027.C51	brushed metal black	125
Z93027.P31	brushed british gold PVD	145
Z93027.P70	rose gold PVD	145
Z93027.P91	brushed copper PVD	145
Z93027.W1	bianco opaco goffrato - embossed matt white	125
Z93027.N1	nero opaco goffrato - embossed matt black	125
Z93027.N6	nero opaco - matt black	125
Z93027.L5	blu mediterraneo - mediterranean blu	125

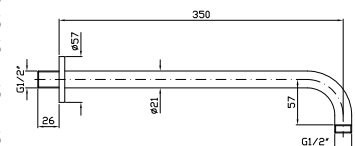

BRACCIO DOCCIA
A soffitto. Lunghezza 130 mm.

Ceiling mounted shower arm.
Length 130 mm.

Z93026	cromo - chrome	40
Z93026.C8	nickel	50
Z93026.C3	brushed nickel	50
Z93026.C40	gold	75
Z93026.C41	brushed gold	75
Z93026.C50	metal black	55
Z93026.C51	brushed metal black	55
Z93026.P31	brushed british gold PVD	65
Z93026.P70	rose gold PVD	65
Z93026.P91	brushed copper PVD	65
Z93026.W1	bianco opaco goffrato - embossed matt white	55
Z93026.N1	nero opaco goffrato - embossed matt black	55
Z93026.N6	nero opaco - matt black	55
Z93026.L5	blu mediterraneo - mediterranean blu	55

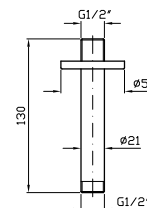





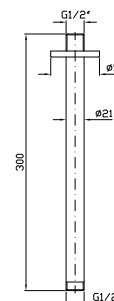

BRACCIO DOCCIA
A soffitto. Lunghezza 300 mm.

Ceiling mounted shower arm.
Length 300 mm.

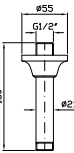
Z93024	cromo - chrome	80
Z93024.C8	nickel	95
Z93024.C3	brushed nickel	95
Z93024.C40	gold	145
Z93024.C41	brushed gold	145
Z93024.C50	metal black	105
Z93024.C51	brushed metal black	105
Z93024.P31	brushed british gold PVD	120
Z93024.P70	rose gold PVD	120
Z93024.P91	brushed copper PVD	120
Z93024.W1	bianco opaco goffrato - embossed matt white	105
Z93024.N1	nero opaco goffrato - embossed matt black	105
Z93024.N6	nero opaco - matt black	105
Z93024.L5	blu mediterraneo - mediterranean blu	105

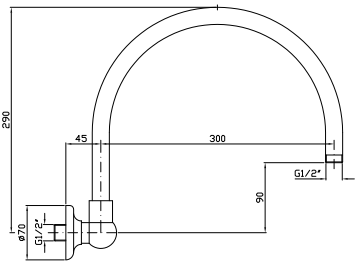

Bracci Doccia

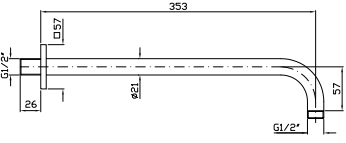
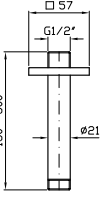
		CODICE		EURO	
	<p>BRACCIO DOCCIA A parete. Lunghezza 350 mm.</p> <p>Wall mounted shower arm. Length 350 mm.</p>	<p>Z92970 Z92970.C8 Z92970.C40 Z92970.C41</p>	<p>cromo - chrome nickel gold brushed gold</p>	<p>120 145 215 215</p>	
	<p>BRACCIO DOCCIA A soffitto. Lunghezza 130 mm.</p> <p>Ceiling mounted shower arm. Length 130 mm.</p>	<p>Z92971 Z92971.C8 Z92971.C40 Z92971.C41</p>	<p>cromo - chrome nickel gold brushed gold</p>	<p>75 90 135 135</p>	
	<p>BRACCIO DOCCIA A soffitto. Lunghezza 300 mm.</p> <p>Ceiling mounted shower arm. Length 300 mm.</p>	<p>Z92972 Z92972.C8 Z92972.C40 Z92972.C41</p>	<p>cromo - chrome nickel gold brushed gold</p>	<p>110 135 200 200</p>	
	<p>BRACCIO DOCCIA A parete. Lunghezza 345 mm.</p> <p>Wall mounted shower arm. Length 345 mm.</p>	<p>Z93022</p>	<p>cromo - chrome</p>	<p>245</p>	
	<p>BRACCIO DOCCIA A parete. Lunghezza 350 mm.</p> <p>Wall mounted shower arm. Length 350 mm.</p>	<p>Z93040</p>	<p>cromo - chrome</p>	<p>125</p>	
	<p>BRACCIO DOCCIA A soffitto. Lunghezza 130 mm.</p> <p>Ceiling mounted shower arm. Length 130 mm.</p>	<p>Z93041</p>	<p>cromo - chrome</p>	<p>80</p>	

Bracci Doccia

CODICE

EURO



BRACCIO DOCCIA
A soffitto. Lunghezza 300 mm.

Ceiling mounted shower arm.
Length 300 mm.

Z93042

cromo - chrome

115

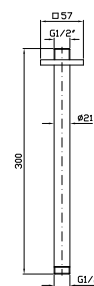

BRACCIO DOCCIA
A parete. Lunghezza 350 mm.

Wall mounted shower arm.
Length 350 mm.

Z93025

cromo - chrome

160

Z93025.C8

nickel

195

Z93025.C40

gold

290

Z93025.C41

brushed gold

290

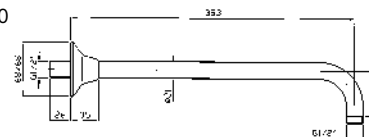

BRACCIO DOCCIA
A soffitto. Lunghezza 130 mm.

Ceiling mounted shower arm.
Length 130 mm.

Z93028

cromo - chrome

105

Z93028.C8

nickel

130

Z93028.C40

gold

190

Z93028.C41

brushed gold

190



BRACCIO DOCCIA
A soffitto. Lunghezza 300 mm.

Ceiling mounted shower arm.
Length 300 mm.

Z93029

cromo - chrome

145

Z93029.C8

nickel

175

Z93029.C40

gold

260

Z93029.C41

brushed gold

260



**Bocche e
Soffioni laterali**
Spouts and
Lateral shower heads

Bocche e Soffioni laterali

CODICE

EURO



BOCCA A CASCATA
In acciaio inox.
Blade flow spout stainless steel.

Z93730
Z93730.C8
Z93730.X
Z93730.C40
Z93730.C41
Z93730.C50
Z93730.C51
Z93730.W1

Z93730.N1
Z93730.N6

cromo - chrome
nickel
brushed stainless steel
gold
brushed gold
metal black
brushed metal black
bianco opaco gofrato -
embossed matt white
nero opaco gofrato -
embossed matt black
nero opaco - matt black

895
1.075
1.075
1.610
1.610
1.165
1.165
1.165
1.165

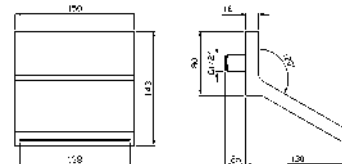

BOCCA A CASCATA
In acciaio inox.
Blade flow spout stainless steel.

Z93770
Z93770.X

cromo - chrome
brushed stainless steel

765
920

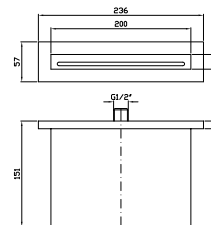

BOCCA A CASCATA
In acciaio inox.
Blade flow spout stainless steel.

Z93745

cromo - chrome

595

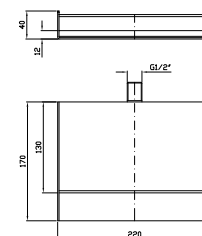

BOCCA A CASCATA
In acciaio inox.
Blade flow spout stainless steel.

Z93768
Z93768.X

cromo - chrome
brushed stainless steel

420
505

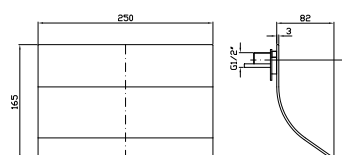

BOCCA A CASCATA
In acciaio inox.
Blade flow spout stainless steel.

Z93765
Z93765.X

cromo - chrome
brushed stainless steel

535
645

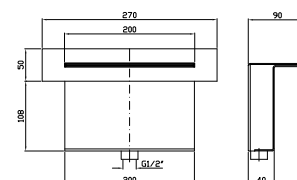

BOCCA A CASCATA
In acciaio inox.
Blade flow spout stainless steel.

Z93766
Z93766.X

cromo - chrome
brushed stainless steel

535
645

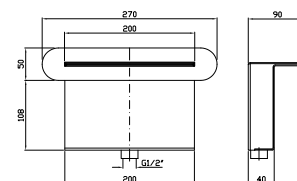

Bocche e Soffioni laterali

		CODICE		EURO		
	SOFFIONE LATERALE A getto fisso per cabine doccia, con sistema anticalcare.	Z92897	cromo - chrome	100		
		Z92897.C8	nickel	120		
		Z92897.C40	gold	180		
		Z92897.C41	brushed gold	180		
	SOFFIONE LATERALE A getto fisso per cabine doccia, con sistema anticalcare.	Z92898	cromo - chrome	100		
	SOFFIONE LATERALE A getto fisso per cabine doccia, con sistema anticalcare.	Z92899	cromo - chrome	100		
		Z92899.C8	nickel	120		
		Z92899.C3	brushed nickel	120		
		Z92899.C40	gold	180		
		Z92899.C41	brushed gold	180		
		Z92899.C50	metal black	130		
		Z92899.C51	brushed metal black	130		
		Z92899.W1	bianco opaco gofrato - embossed matt white	130		
Z92899.N1	nero opaco gofrato - embossed matt black	130				
	SOFFIONE LATERALE A getto fisso per cabine doccia, con sistema anticalcare.	Z92903	cromo - chrome	100		
		Z92903.C8	nickel	120		
		Z92903.C40	gold	180		
		Z92903.C41	brushed gold	180		
	SOFFIONE LATERALE A getto fisso per cabine doccia, con sistema anticalcare.	Z92896	cromo - chrome	65		
		Z92896.C8	nickel	80		
		Z92896.C3	brushed nickel	80		
		Z92896.C40	gold	115		
		Z92896.C41	brushed gold	115		
		Z92896.C50	metal black	85		
		Z92896.C51	brushed metal black	85		
		Z92896.P31	brushed british gold PVD	100		
		Z92896.P70	rose gold PVD	100		
		Z92896.P91	brushed copper PVD	100		
		Z92896.W1	bianco opaco gofrato - embossed matt white	85		
		Z92896.N1	nero opaco gofrato - embossed matt black	85		
		Z92896.N6	nero opaco - matt black	85		
		Z92896.L5	blu mediterraneo - mediterranean blu	85		

Bocche e Soffioni laterali

CODICE

EURO

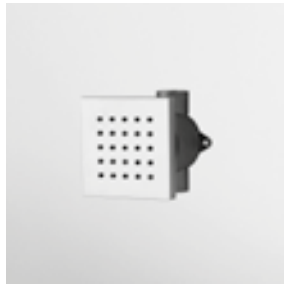

SOFFIONE LATERALE
Monogetto con sistema anticalcare.

Z92907

cromo - chrome

205

Lateral shower head, simple jet, with anti-limescale system.

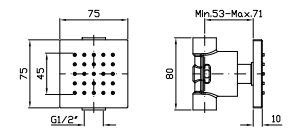

Colonne doccia e Aste murali

Shower columns and Slide rails

Colonne Doccia e Aste Murali

CODICE

EURO



COLONNA DOCCIA

Completa di termostatico esterno, soffione Z94265 e doccetta in ottone Z94177 a getto fisso.

Shower column with exposed thermostatic mixer, shower head Z94265 and brass handshower Z94177 simple jet.

ZD1050
ZD1050.C8
ZD1050.C3
ZD1050.C40
ZD1050.C41
ZD1050.C50
ZD1050.C51
ZD1050.W1

ZD1050.N1

ZD1050.N6

romo - chrome
nickel
brushed nickel
gold
brushed gold
metal black
brushed metal black
bianco opaco goffrato -
embossed matt white
nero opaco goffrato -
embossed matt black
nero opaco - matt black

1.535
1.845
1.845
2.765
2.765
1.995
1.995
1.995
1.995
1.995

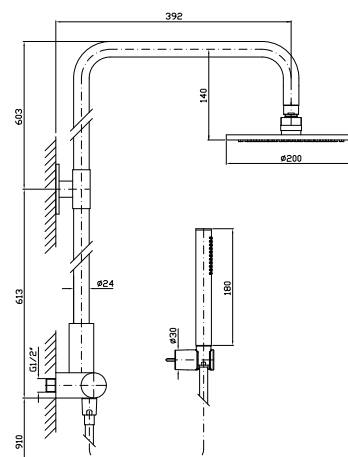

COLONNA DOCCIA

Completa di termostatico esterno, soffione Z94265 e doccetta in ABS Z94731 a 3 getti.

Shower column with exposed thermostatic mixer, shower head Z94265 and ABS handshower Z94731 3 jets.

ZT7766
ZT7766.C8
ZT7766.C3
ZT7766.C40
ZT7766.C41
ZT7766.C50
ZT7766.C51
ZT7766.W1

ZT7766.N1

ZT7766.N6

romo - chrome
nickel
brushed nickel
gold
brushed gold
metal black
brushed metal black
bianco opaco goffrato -
embossed matt white
nero opaco goffrato -
embossed matt black
nero opaco - matt black

860
1.035
1.035
1.550
1.550
1.120
1.120
1.120
1.120
1.120
1.120

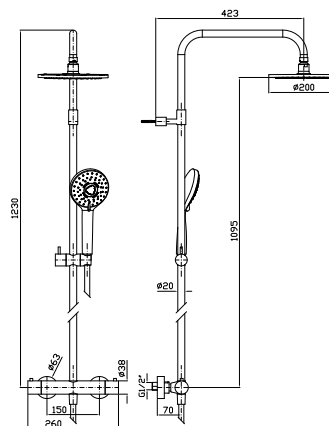

COLONNA DOCCIA

Completa di termostatico esterno, soffione Z94265 e doccetta in ABS Z94727 a getto fisso.

Shower column with exposed thermostatic mixer, shower head Z94265 and ABS handshower Z94727 simple jet.

ZT7767
ZT7767.C8
ZT7767.C3
ZT7767.C40
ZT7767.C41
ZT7767.C50
ZT7767.C51
ZT7767.W1

ZT7767.N1

ZT7767.N6

romo - chrome
nickel
brushed nickel
gold
brushed gold
metal black
brushed metal black
bianco opaco goffrato -
embossed matt white
nero opaco goffrato -
embossed matt black
nero opaco - matt black

795
955
955
1.430
1.430
1.035
1.035
1.035
1.035
1.035
1.035

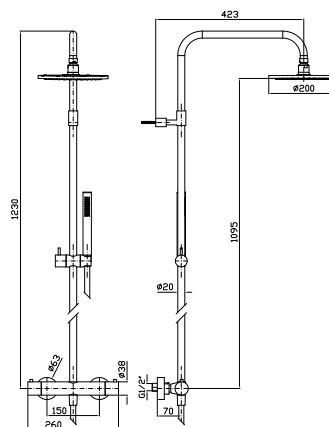

Per finiture, doccetta Z94177
For finishes, handshower Z94177

Colonne Doccia e Aste Murali

CODICE

EURO



COLONNA DOCCIA

Completa di termostatico esterno, soffione Z94268 e doccetta in ottone Z94748 a getto fisso.

Shower column with exposed thermostatic mixer, shower head Z94268 and brass handshower Z94748 simple jet.

ZT8768
ZT8768.C8
ZT8768.C3
ZT8768.C40
ZT8768.C41
ZT8768.C50
ZT8768.C51
ZT8768.W1

ZT8768.N1

ZT8768.N6

cromo - chrome
nickel
brushed nickel
gold
brushed gold
metal black
brushed metal black
bianco opaco goffrato -
embossed matt white
nero opaco goffrato -
embossed matt black
nero opaco - matt black

920
1.105
1.105
1.655
1.655
1.195
1.195
1.195
1.195
1.195

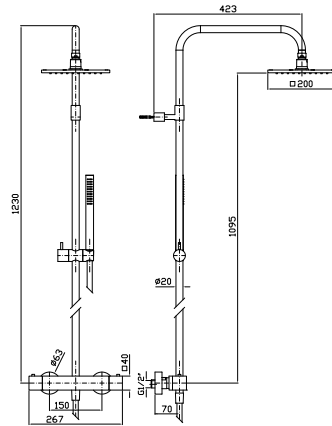

COLONNA DOCCIA

Con termostatico esterno, corpo termostatico freddo, soffione in acciaio cromato 300x300 mm con uno spessore ultra slim da 3 mm e doccetta in ottone Z94748.

Shower column with exposed thermostatic mixer, thermo-insulated body, 300x300 mm stainless steel 3 mm extra slim shower head and brass handshower Z94748.

ZT5092

cromo - chrome

905

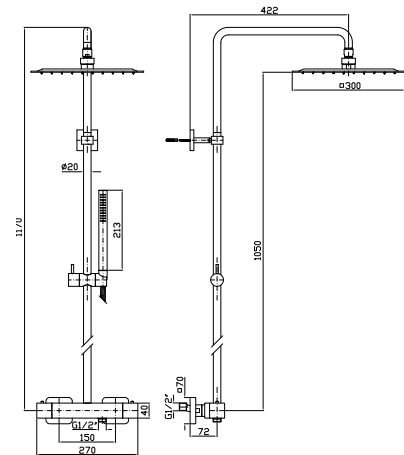

COLONNA DOCCIA

Con termostatico esterno, corpo termostatico freddo, soffione in acciaio cromato Ø 300 mm con uno spessore ultra slim da 3 mm e doccetta in ABS Z94727.

Shower column with exposed thermostatic mixer, thermo-insulated body, Ø 300 mm stainless steel 3 mm extra slim shower head and ABS handshower Z94727.

ZT6093

cromo - chrome

780

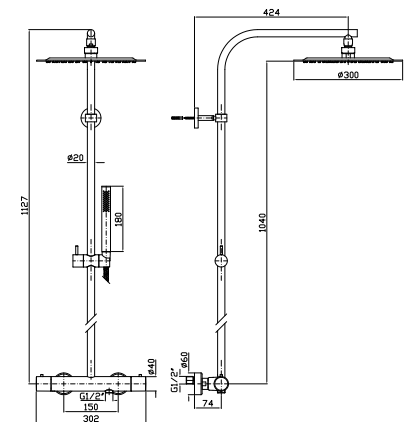



COLONNA DOCCIA
Completa di miscelatore monocomando, soffione Z94279 e doccetta in ABS Z94727 a getto fisso.

Shower column with single lever mixer, shower head Z94279 and ABS handshower Z94727 simple jet.

Per versioni colore, doccetta Z94177
On colour finishes, handshower Z94177

- ZP6054 cromo - chrome 1.275
- ZP6054.C8 nickel 1.530
- ZP6054.C3 brushed nickel 1.530
- ZP6054.C40 gold 2.295
- ZP6054.C41 brushed gold 2.295
- ZP6054.C50 metal black 1.660
- ZP6054.C51 brushed metal black 1.660
- ZP6054.W1 bianco opaco goffrato - embossed matt white 1.660
- ZP6054.N1 nero opaco goffrato - embossed matt black 1.660
- ZP6054.N6 nero opaco - matt black 1.660

Parte esterna
External part



Parte incasso
Built-in part

R99686

- 1.275
- 1.530
- 1.530
- 2.295
- 2.295
- 1.660
- 1.660
- 1.660
- 1.660

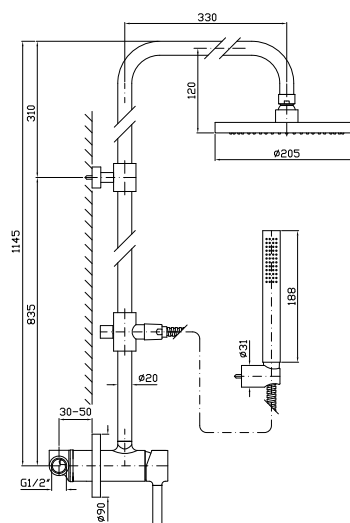

75



COLONNA DOCCIA
Completa di gruppo esterno, soffione Z94189 e doccetta Z9472P.C.

Shower column with exposed shower mixer, shower head Z94189 and handshower Z9472P.C.

- ZAG860 cromo - chrome 1.260
- ZAG860.C8 nickel 1.510
- ZAG860.C40 gold 2.265
- ZAG860.C41 brushed gold 2.265

- 1.260
- 1.510
- 2.265
- 2.265

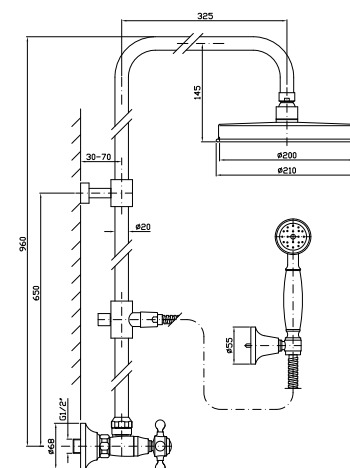

COLONNA DOCCIA
Completa di gruppo esterno, soffione Z94189 e doccetta Z9472P.C.

Shower column with exposed shower mixer, shower head Z94189 and handshower Z9472P.C.

- ZAL860 cromo - chrome 1.320
- ZAL860.C8 nickel 1.585
- ZAL860.C40 gold 2.375
- ZAL860.C41 brushed gold 2.375

- 1.320
- 1.585
- 2.375
- 2.375

- ZAM860 cromo - chrome 1.320
- ZAM860.C8 nickel 1.585
- ZAM860.C40 gold 2.375
- ZAM860.C41 brushed gold 2.375

- 1.320
- 1.585
- 2.375
- 2.375

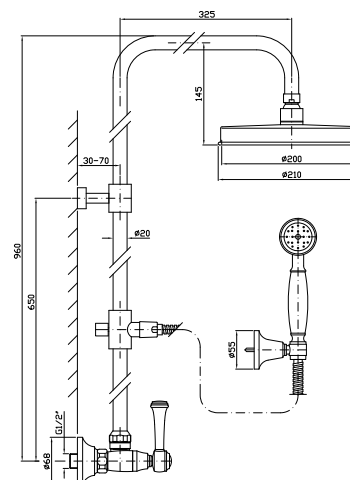



COLONNA DOCCIA
Completa di termostatico esterno, soffione Z94189 e doccetta Z9472P.C.

Shower column with exposed thermostatic mixer, shower head Z94189 and handshower Z9472P.C.

ZAG865

chromo - chrome

1.750

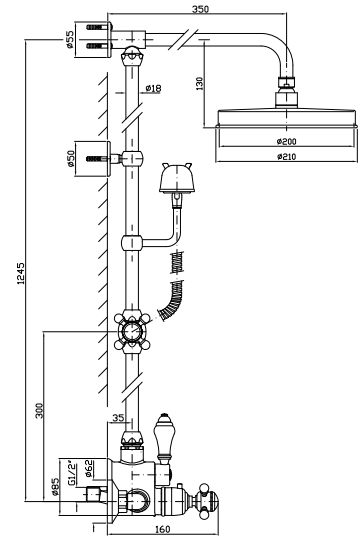

COLONNA DOCCIA PER ESTERNI
Free standing in acciaio inox, rubinetto miscelatore con joystick, soffione a pioggia Ø 300 mm, tubo lavapiedi in elastomero.

Stainless steel free standing shower column for outdoor use, single lever joystick mixer, rain shower head Ø 300 mm, foot washer with elastomer hose.

ZP8087.X
ZP8087.XP31
ZP8087.XP41
ZP8087.XP81
ZP8087.XP91

brushed stainless steel
brushed british gold PVD
brushed gold PVD
brushed total black PVD
brushed copper PVD

3.150
4.725
4.725
4.725
4.725

Parte esterna
External part



Parte incasso
Built-in part

R99797

270



COPERTURA (OPTIONAL)
Ermetica per colonna doccia da esterno ZP8087.X.

Hermetic cover for outdoor shower column ZP8087.X.

R98060

295

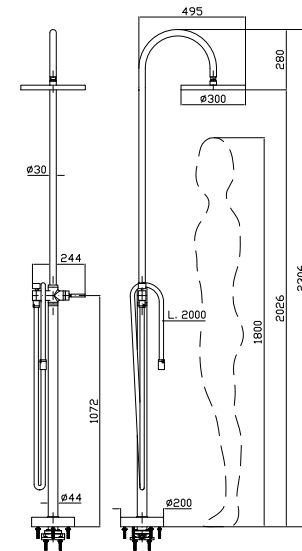

COMPLETO ASTA MURALE
Con flessibile scorrevole all'interno dell'asta, regolabile in altezza. Interasse fissaggi regolabile (min. 250 - max 600 mm).

Complete slide rail with sliding flexible hose inside the slide, adjustable in height. Interaxe adjustable mounting (min. 250 - max 600 mm).

Z93118
Z93118.C3

chromo - chrome
brushed nickel

445
530

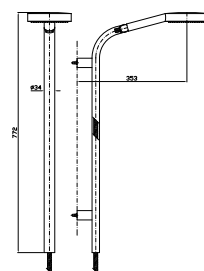

Colonne Doccia e Aste Murali

CODICE

EURO

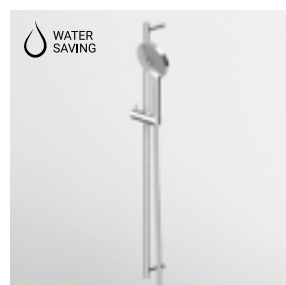

COMPLETO ASTA MURALE

Con barra da 800 mm,
doccetta a 3 getti Z94740,
flessibile da 1500 mm in PVC.

Complete slide rail length 800 mm,
handshower Z94740 3 jets,
1500 mm PVC flexible hose.

Z95202

cromo - chrome

245

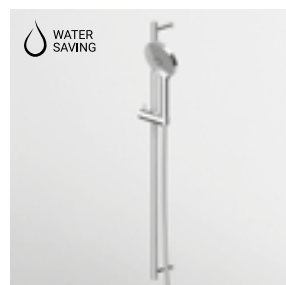
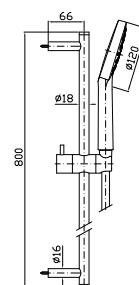

COMPLETO ASTA MURALE

Con barra da 800 mm,
doccetta a 3 getti Z94740,
flessibile da 1500 mm.

Complete slide rail length 800 mm,
handshower Z94740 3 jets,
1500 mm flexible hose.

Z95205

cromo - chrome

240

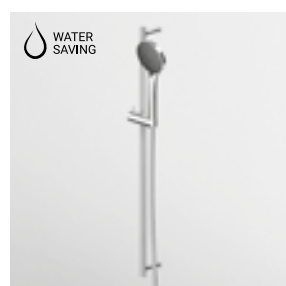
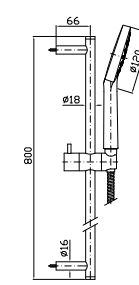

COMPLETO ASTA MURALE

Con barra da 800 mm,
doccetta a 3 getti Z94731,
flessibile da 1500 mm.

Complete slide rail length 800 mm,
handshower Z94731 3 jets,
1500 mm flexible hose.

Z95181

cromo - chrome

260

Z95181.C8

nickel

330

Z95181.C3

brushed nickel

330

Z95181.C40

gold

560

Z95181.C41

brushed gold

560

Z95181.C50

metal black

410

Z95181.C51

brushed metal black

410

Z95181.W1

bianco opaco goffrato -
embossed matt white

410

Z95181.N1

nero opaco goffrato -
embossed matt black

410

Z95181.N6

nero opaco - matt black

410

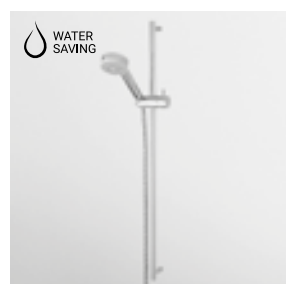
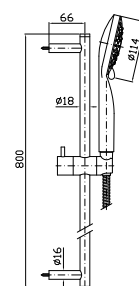

COMPLETO ASTA MURALE

Con barra da 800 mm,
doccetta a getto fisso Z94171,
flessibile da 1500 mm.

Complete slide rail length 800 mm,
handshower Z94171 simple jet,
1500 mm flexible hose.

Z95203

cromo - chrome

220

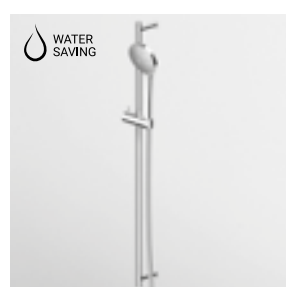
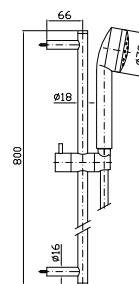

COMPLETO ASTA MURALE

Con barra da 800 mm,
doccetta a getto fisso Z94743,
flessibile da 1500 mm.

Complete slide rail length 800 mm,
handshower Z94743 simple jet,
1500 mm flexible hose.

Z95206

cromo - chrome

175

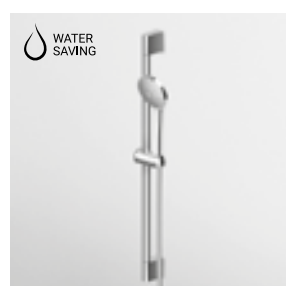
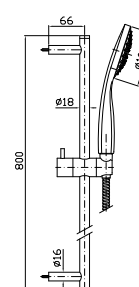

COMPLETO ASTA MURALE

Con barra da 600 mm,
doccetta a getto fisso Z94743,
flessibile da 1500 mm.

Complete slide rail length 600 mm,
handshower Z94743 simple jet,
1500 mm flexible hose.

Z93134

cromo - chrome

95

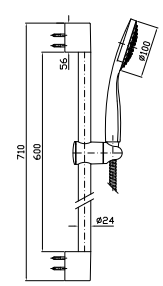

Colonne Doccia e Aste Murali

CODICE

EURO



COMPLETO ASTA MURALE
 Con barra da 700 mm,
 doccetta a getto fisso Z94177,
 flessibile da 1500 mm.

Z93124

cromo - chrome

505

Complete slide rail length 700 mm,
 handshower Z94177 simple jet,
 1500 mm flexible hose.

Con doccetta Z94748.
 With handshower Z94748.

Z93127

cromo - chrome

515

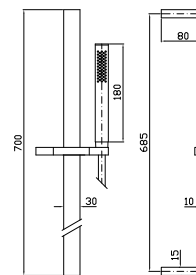

COMPLETO ASTA MURALE
 Con barra da 800 mm,
 doccetta a getto fisso Z94177,
 flessibile da 1500 mm.

Z95182

cromo - chrome

260

Z95182.C8

nickel

330

Z95182.C3

brushed nickel

330

Z95182.C40

gold

560

Z95182.C41

brushed gold

560

Z95182.C50

metal black

410

Z95182.C51

brushed metal black

410

Z95182.P31

brushed british gold PVD

470

Z95182.P70

rose gold PVD

470

Z95182.P91

brushed copper PVD

470

Z95182.W1

bianco opaco goffrato -
 embossed matt white

410

Z95182.N1

nero opaco goffrato -
 embossed matt black

410

Z95182.N6

nero opaco - matt black

410

Z95182.L5

blu mediterraneo -
 mediterranean blu

410

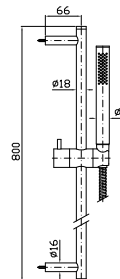

COMPLETO ASTA MURALE
 Con barra da 800 mm,
 doccetta a 3 getti Z94746,
 flessibile da 1500 mm.

Z95220

cromo - chrome

260

Z95220.C3

brushed nickel

330

Z95220.C50

metal black

410

Z95220.C51

brushed metal black

410

Z95220.N6

nero opaco - matt black

410

Z95220.L5

blu mediterraneo -
 mediterranean blu

410

Complete slide rail length 800 mm,
 handshower Z94746 3 jets,
 1500 mm flexible hose.

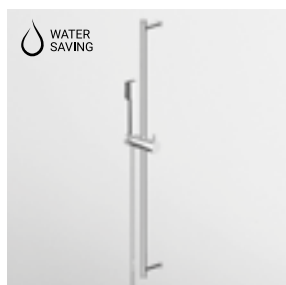
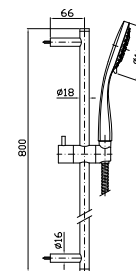

COMPLETO ASTA MURALE
 Con barra da 800 mm,
 doccetta a getto fisso Z94725,
 flessibile da 1500 mm.

Z95215

cromo - chrome

230

Complete slide rail length 800 mm,
 handshower Z94725 simple jet,
 1500 mm flexible hose.

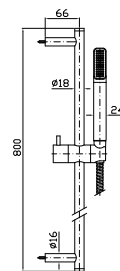

COMPLETO ASTA MURALE
 Con barra da 800 mm,
 doccetta a getto fisso Z94719,
 flessibile da 1500 mm.

Z93126

cromo - chrome

680

Z93126.C8

nickel

815

Z93126.C40

gold

1.240

Z93126.C41

brushed gold

1.240

Complete slide rail length 800 mm,
 handshower Z94719 simple jet,
 1500 mm flexible hose.

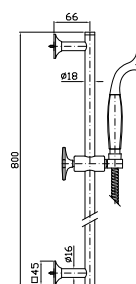

Colonne Doccia e Aste Murali

CODICE

EURO

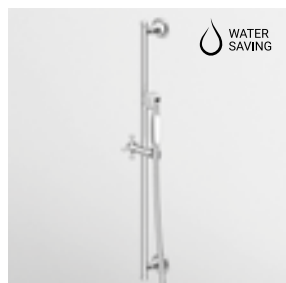

COMPLETO ASTA MURALE

Con barra da 800 mm,
doccetta a getto fisso Z9472P.C,
flessibile da 1500 mm.

Complete slide rail length 800 mm,
handshower Z9472P.C simple jet,
1500 mm flexible hose.

Z93108
Z93108.C8
Z93108.C40
Z93108.C41

cromo - chrome
nickel
gold
brushed gold

470
570
930
930

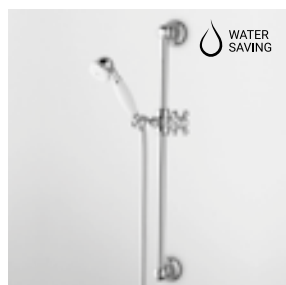
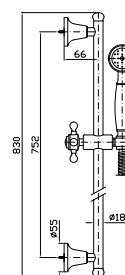

COMPLETO ASTA MURALE

Con barra da 550 mm,
doccetta a getto fisso Z9472P.C,
flessibile da 1500 mm.

Complete slide rail length 550 mm,
handshower Z9472P.C simple jet,
1500 mm flexible hose.

Z92485
Z92485.C40
Z92485.C41

cromo - chrome
gold
brushed gold

255
530
530

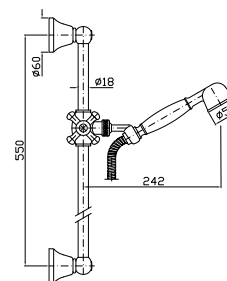

Colonne Doccia e Aste Murali

CODICE

EURO



ASTA MURALE SINGOLA

Con barra da 800 mm.

Slide rail with adjustable bracket.
Length 800 mm.

Z95201	cromo - chrome	135
Z95201.C8	nickel	175
Z95201.C3	brushed nickel	175
Z95201.C40	gold	250
Z95201.C41	brushed gold	250
Z95201.C50	metal black	210
Z95201.C51	brushed metal black	210
Z95201.P31	brushed british gold PVD	220
Z95201.P70	rose gold PVD	220
Z95201.P91	brushed copper PVD	220
Z95201.W1	bianco opaco goffrato - embossed matt white	210
Z95201.N1	nero opaco goffrato - embossed matt black	210
Z95201.N6	nero opaco - matt black	210
Z95201.L5	blu mediterraneo - mediterranean blu	210

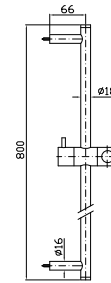

ASTA MURALE SINGOLA

Con barra da 700 mm.

Slide rail with adjustable bracket.
Length 700 mm.

Z93123	cromo - chrome	380
--------	----------------	-----

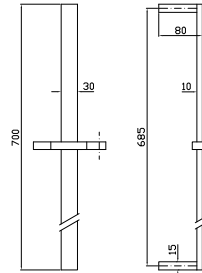

ASTA MURALE SINGOLA

Con barra da 800 mm.

Slide rail with adjustable bracket.
Length 800 mm.

Z93125	cromo - chrome	460
Z93125.C8	nickel	550
Z93125.C40	gold	830
Z93125.C41	brushed gold	830

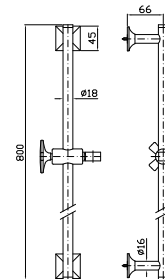

ASTA MURALE SINGOLA

Con barra da 800 mm.

Slide rail with adjustable bracket.
Length 800 mm.

Z93107	cromo - chrome	395
Z93107.C8	nickel	475
Z93107.C40	gold	710
Z93107.C41	brushed gold	710

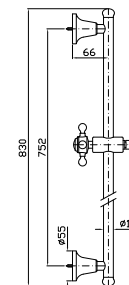

ASTA MURALE SINGOLA

Con barra da 550 mm.

Slide rail with adjustable bracket.
Length 550 mm.

Z93096	cromo - chrome	195
Z93096.C40	gold	350
Z93096.C41	brushed gold	350

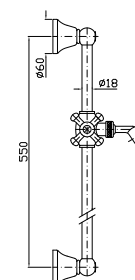



ASTA MURALE SINGOLA
Con barra da 600 mm.

Slide rail with adjustable bracket.
Length 600 mm.

Z93132

cromo - chrome

65

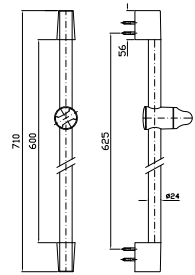

Doccette | Handshowers

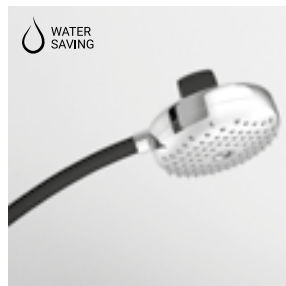

WATERCANDY
 Doccetta a mano per massaggio corpo a 3 getti: pulsato, pioggia, combinato. Cinghia posteriore in silicone per impugnatura. Ugelli in silicone morbido. Flessibile in PVC con adattatore da 1/2" e adattatore per coni standard e saliscendi.

3 jets handshower for body massage: pulse, rain, combined. Equipped with silicone handgrip nozzles in soft silicone. Flexible hose in PVC with 1/2" adapter and adapter for standard cones and slide bar.

Z94750

cromo - chrome

155

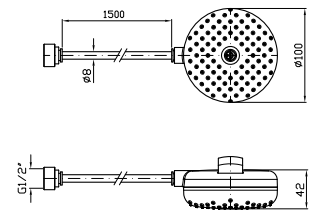

APPENDIDOCCIA
 Appendidoccia duplex in ottone per doccetta Watercandy, dotato di attacco rapido. (Optional).

Brass wall mounted shower support for Watercandy handshower with quick fitting. (Optional)

Z93925

cromo - chrome

70

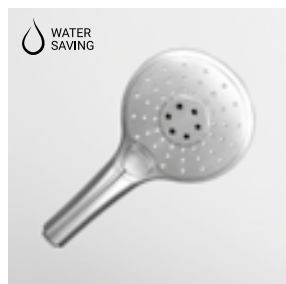
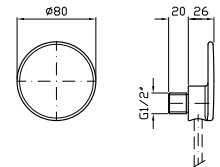

DOCCETTA
 A 3 getti in ABS, con sistema anticalcare.

ABS handshower 3 jets, with anti-limescale system.

Z94745

cromo - chrome

100

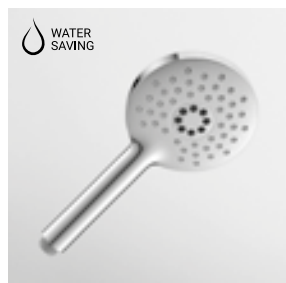
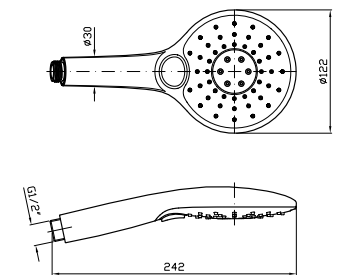

DOCCETTA
 A 3 getti in ABS, con sistema anticalcare.

ABS handshower 3 jets, with anti-limescale system.

Z94740

cromo - chrome

85

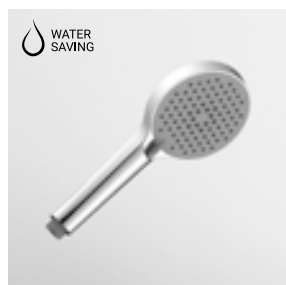
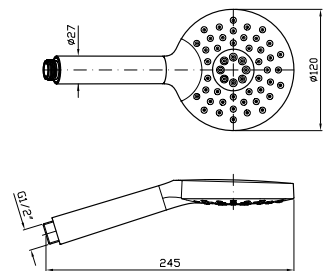

DOCCETTA
 A 3 getti in ABS, con sistema anticalcare.

ABS handshower 3 jets, with anti-limescale system.

Z94742

cromo - chrome

45

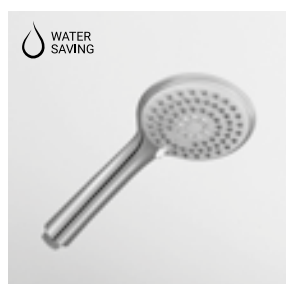
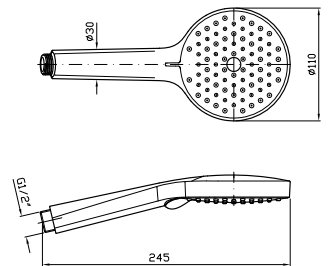

DOCCETTA
 A 3 getti in ABS, con sistema anticalcare.

ABS handshower 3 jets, with anti-limescale system.

Z94741

cromo - chrome

40

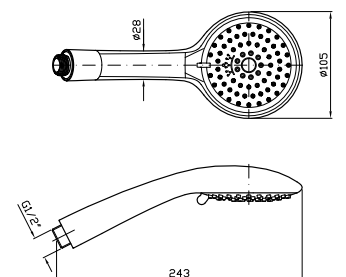

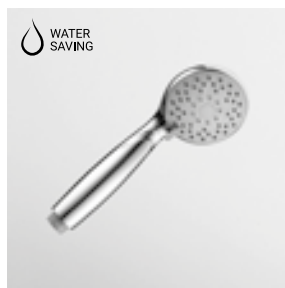

DOCCETTA
A 3 getti in ABS,
con sistema anticalcare.

ABS handshower 3 jets,
with anti-limescale system.

Z94744

cromo - chrome

25

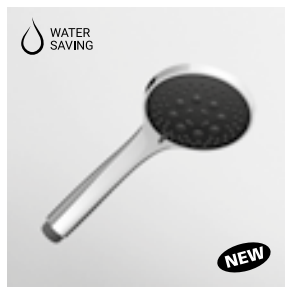
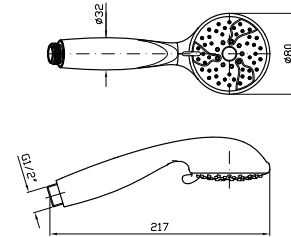

DOCCETTA
A 3 getti in ABS,
con sistema anticalcare.

ABS handshower 3 jets,
with anti-limescale system.

Z94746
Z94746.C3
Z94746.C50
Z94746.C51
Z94746.N6
Z94746.L5

cromo - chrome
brushed nickel
metal black
brushed metal black
nero opaco - matt black
blu mediterraneo -
mediterranean blu

110
135
145
145
145
145

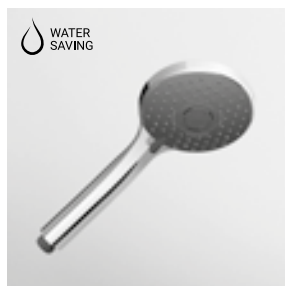
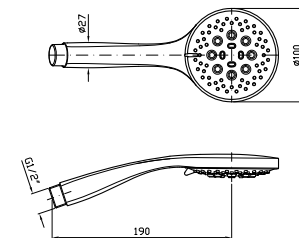

DOCCETTA
A 3 getti in ABS,
con sistema anticalcare.

ABS handshower 3 jets,
with anti-limescale system.

Z94731
Z94731.C8
Z94731.C3
Z94731.C40
Z94731.C41
Z94731.C50
Z94731.C51
Z94731.W1

Z94731.N1
Z94731.N6

cromo - chrome
nickel
brushed nickel
gold
brushed gold
metal black
brushed metal black
bianco opaco gofrato -
embossed matt white
nero opaco gofrato -
embossed matt black
nero opaco - matt black

105
130
130
195
195
140
140
140
140
140
140

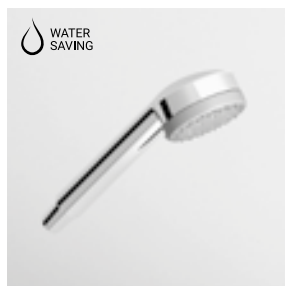
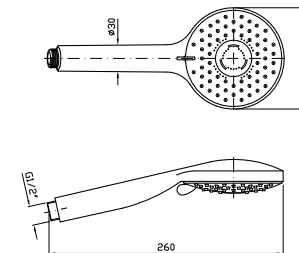

DOCCETTA
A 3 getti in ABS,
con sistema anticalcare.

ABS handshower 3 jets,
with anti-limescale system.

Z94172

cromo - chrome

90

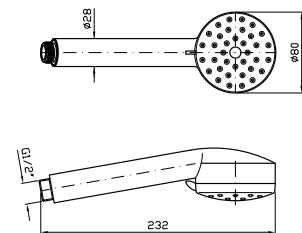

DOCCETTA
A getto fisso in ottone,
con sistema anticalcare.

Brass handshower simple jet,
with anti-limescale system.

Z94177
Z94177.C8
Z94177.C3
Z94177.C40
Z94177.C41
Z94177.C50
Z94177.C51
Z94177.P31
Z94177.P70
Z94177.P91
Z94177.W1

Z94177.N1
Z94177.N6
Z94177.L5

cromo - chrome
nickel
brushed nickel
gold
brushed gold
metal black
brushed metal black
brushed british gold PVD
rose gold PVD
brushed copper PVD
bianco opaco gofrato -
embossed matt white
nero opaco gofrato -
embossed matt black
nero opaco - matt black
blu mediterraneo -
mediterranean blu

110
135
135
200
200
145
145
165
165
165
145
145
145
145
145

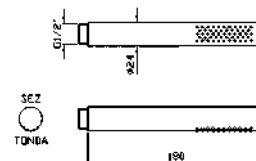

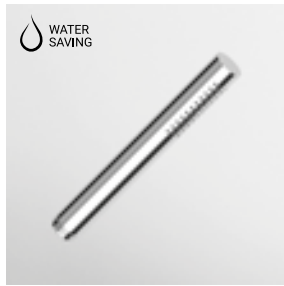

DOCCETTA
A getto fisso in ABS,
con sistema anticalcare.

ABS handshower simple jet,
with anti-limescale system.

Z94727
Z94727.C3

cromo - chrome
brushed nickel

35
40

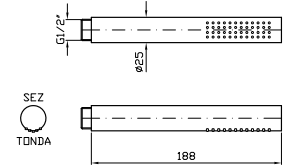

DOCCETTA
A getto fisso in ottone,
con sistema anticalcare.

Brass handshower simple jet,
with anti-limescale system.

Z94748
Z94748.C8
Z94748.C3
Z94748.C40
Z94748.C41
Z94748.C50
Z94748.C51
Z94748.W1

Z94748.N1
Z94748.N6

cromo - chrome
nickel
brushed nickel
gold
brushed gold
metal black
brushed metal black
bianco opaco goffrato -
embossed matt white
nero opaco goffrato -
embossed matt black
nero opaco - matt black

120
145
145
215
215
155
155
155
155
155

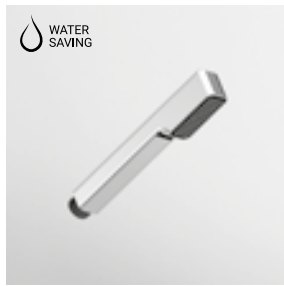
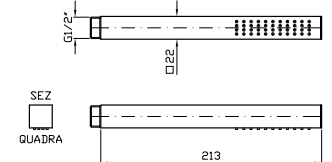

DOCCETTA
A getto fisso in ABS,
con sistema anticalcare.

ABS handshower simple jet,
with anti-limescale system.

Z94725

cromo - chrome

80

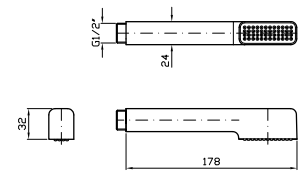

DOCCETTA
A getto fisso in ABS,
con sistema anticalcare.

ABS handshower simple jet,
with anti-limescale system.

Z94179

cromo - chrome

120

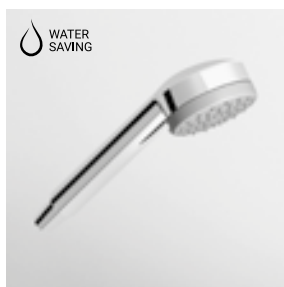
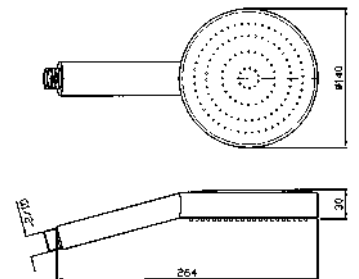

DOCCETTA
A getto fisso in ABS,
con sistema anticalcare.

ABS handshower simple jet,
with anti-limescale system.

Z94171

cromo - chrome

55

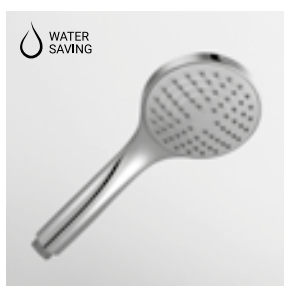
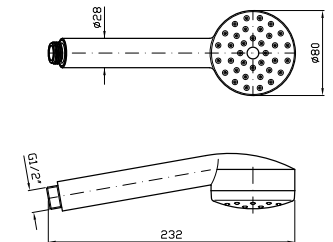

DOCCETTA
A getto fisso in ABS,
con sistema anticalcare.

ABS handshower simple jet,
with anti-limescale system.

Z94743

cromo - chrome

25

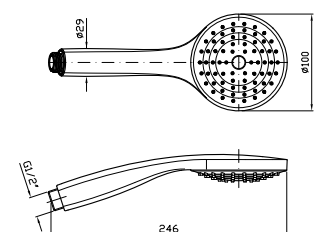



DOCCETTA
A getto fisso in ottone.
Brass handshower simple jet.

Z94719
Z94719.C8
Z94719.C40
Z94719.C41

cromo - chrome
nickel
gold
brushed gold

190
225
340
340

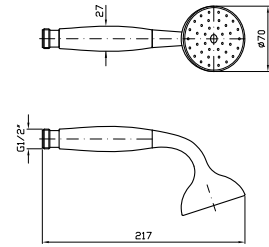

DOCCETTA
A getto fisso in ottone,
con impugnatura in ceramica.
Brass handshower simple jet.

Z9472P.C
Z9472P.C8
Z9472P.C40
Z9472P.C41

cromo - chrome
nickel
gold
brushed gold

55
65
100
100

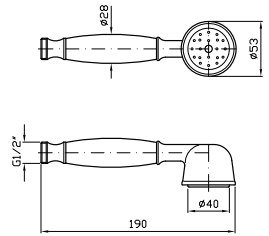

Complementi doccia

Shower Complements

Complementi Doccia

CODICE

EURO



COMPLETO DOCCIA
Composto da appendidoccia duplex,
doccetta Z94727 in ABS e flessibile.

Handshower set with wall-mounted
shower support, ABS handshower
Z94727 and flexible hose.

Versione con doccetta
in ottone Z94177

Version with brass
handshower Z94177

Z93985
Z93985.C3

Cromo - chrome
brushed nickel

160
200

Z93985.C8
Z93985.C40
Z93985.C41
Z93985.C50
Z93985.C51
Z93985.P31
Z93985.P91
Z93985.W1

nickel
gold
brushed gold
metal black
brushed metal black
brushed british gold PVD
brushed copper PVD

290
430
430
330
330
405
405

Z93985.N1

nero opaco goffrato -
embossed matt white

330

Z93985.L5

blu mediterraneo -
mediterranean blu

330

Z93985.N6

nero opaco - matt black

330

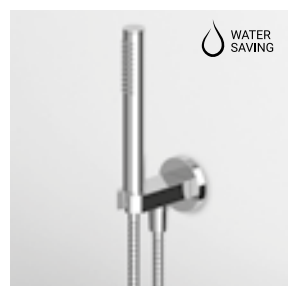
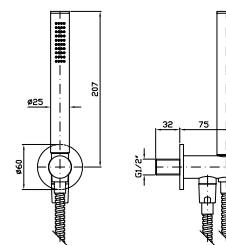

COMPLETO DOCCIA
Composto da appendidoccia duplex,
doccetta Z94177 in ottone e
flessibile.

Handshower set with wall-mounted
shower support, brass handshower
Z94177 and flexible hose.

Z94022
Z94022.C3

Cromo - chrome
brushed nickel

305
370

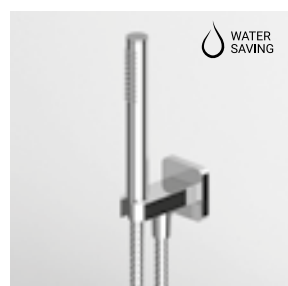
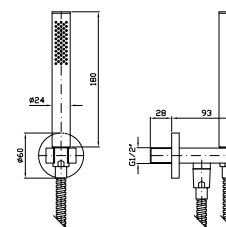

COMPLETO DOCCIA
Composto da appendidoccia duplex,
doccetta Z94177 in ottone e
flessibile.

Handshower set with wall-mounted
shower support, brass handshower
Z94177 and flexible hose.

Z94028
Z94028.C8
Z94028.C3
Z94028.C40
Z94028.C41
Z94028.C50
Z94028.C51
Z94028.W1

Cromo - chrome
nickel
brushed nickel
gold
brushed gold
metal black
brushed metal black

310
380
380
640
640
440
440
440

Z94028.N1

nero opaco goffrato -
embossed matt white

440

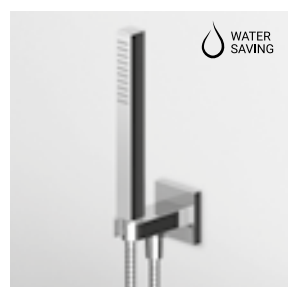
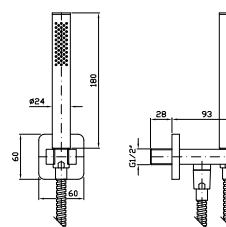

COMPLETO DOCCIA
Composto da appendidoccia duplex,
doccetta Z94748 in ottone e
flessibile.

Handshower set with wall-mounted
shower support, brass handshower
Z94748 and flexible hose.

Z94020

Cromo - chrome

325

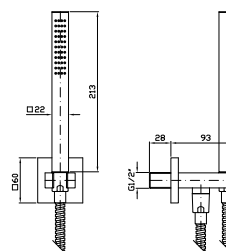

APPENDIDOCCIA FISSO
Per gruppo esterno.

Handshower support
for exposed mixer.

Z93943
Z93943.C8
Z93943.C3
Z93943.W1
Z93943.N1

Cromo - chrome
nickel
brushed nickel
bianco opaco goffrato -
embossed matt white
nero opaco goffrato -
embossed matt black

150
180
180
195
195

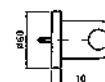







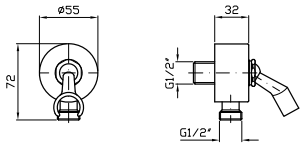

Complementi Doccia

		CODICE		EURO	
	APPENDIDOCCIA FISSO Per gruppo esterno. Handshower support for exposed mixer.	Z93791	cromo - chrome	115	 
		Z93791.C8	nickel	140	
		Z93791.C40	gold	210	
		Z93791.C41	brushed gold	210	
	APPENDIDOCCIA FISSO Per gruppo esterno. Handshower support for exposed mixer.	Z93792	cromo - chrome	45	 
		Z93792.C8	nickel	55	
		Z93792.C3	brushed nickel	55	
		Z93792.C40	gold	80	
		Z93792.C41	brushed gold	80	
		Z93792.C50	metal black	60	
		Z93792.C51	brushed metal black	60	
		Z93792.P31	brushed british gold PVD	70	
		Z93792.P70	rose gold PVD	70	
		Z93792.P91	brushed copper PVD	70	
		Z93792.W1	bianco opaco goffrato - embossed matt white	60	
		Z93792.N1	nero opaco goffrato - embossed matt black	60	
		Z93792.N6	nero opaco - matt black	60	
		Z93792.L5	blu mediterraneo - mediterranean blu	60	
	APPENDIDOCCIA FISSO In ABS. Per gruppo esterno. ABS handshower support, for exposed mixer.	Z93782	cromo - chrome	15	 
	APPENDIDOCCIA Con forcella orientabile. Per gruppo esterno. Handshower support with ball-joint, for exposed mixers.	Z9395P	cromo - chrome	35	 
		Z9395P.C40	gold	65	
		Z9395P.C41	brushed gold	65	
	APPENDIDOCCIA FISSO Per gruppo esterno. Handshower support for exposed mixer.	Z93945	cromo - chrome	155	 

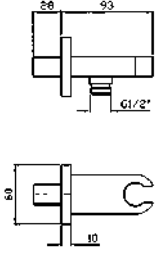

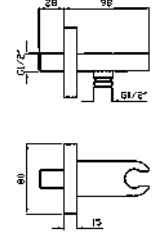

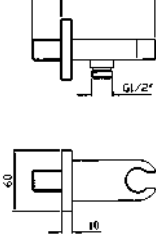

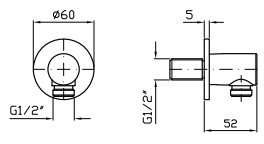

Complementi Doccia

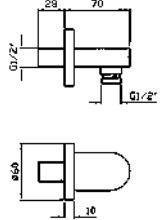
		CODICE		EURO	
	APPENDIDOCCIA FISSO Per gruppo esterno. Handshower support for exposed mixer.	Z93934	cromo - chrome	255	
		Z93934.C8	nickel	305	
		Z93934.C3	brushed nickel	305	
		Z93934.C40	gold	460	
		Z93934.C41	brushed gold	460	
		Z93934.C50	metal black	330	
		Z93934.C51	brushed metal black	330	
		Z93934.W1	bianco opaco gofrato - embossed matt white	330	
		Z93934.N1	nero opaco gofrato - embossed matt black	330	
		Z93934.N6	nero opaco - matt black	330	
	APPENDIDOCCIA FISSO Per gruppo esterno. Handshower support for exposed mixer.	Z93944	cromo - chrome	155	
		Z93944.C8	nickel	185	
		Z93944.C3	brushed nickel	185	
		Z93944.C40	gold	280	
		Z93944.C41	brushed gold	280	
		Z93944.C50	metal black	205	
		Z93944.C51	brushed metal black	205	
		Z93944.W1	bianco opaco gofrato - embossed matt white	205	
		Z93944.N1	nero opaco gofrato - embossed matt black	205	
			APPENDIDOCCIA FISSO Per gruppo esterno. Handshower support for exposed mixer.	Z93949	
Z93949.C8	nickel			125	
Z93949.C40	gold			190	
Z93949.C41	brushed gold			190	
	APPENDIDOCCIA DUPLEX Da 1/2"x1/2". Per gruppo incasso. Wall mounted shower support, 1/2" hose connection.	Z93933	cromo - chrome	110	
		Z93933.C8	nickel	135	
		Z93933.C3	brushed nickel	135	
		Z93933.C40	gold	200	
		Z93933.C41	brushed gold	200	
		Z93933.C50	metal black	145	
		Z93933.C51	brushed metal black	145	
		Z93933.P31	brushed british gold PVD	165	
		Z93933.P70	rose gold PVD	165	
		Z93933.P91	brushed copper PVD	165	
		Z93933.W1	bianco opaco gofrato - embossed matt white	145	
		Z93933.N1	nero opaco gofrato - embossed matt black	145	
		Z93933.N6	nero opaco - matt black	145	
		Z93933.L5	blu mediterraneo - mediterranean blu	145	
			APPENDIDOCCIA DUPLEX Da 1/2"x1/2". Per gruppo incasso. Wall mounted shower support, 1/2" hose connection.	Z93936	
Z93936.C8	nickel			210	
Z93936.C3	brushed nickel			210	
Z93936.W1	bianco opaco gofrato - embossed matt white			230	
Z93936.N1	nero opaco gofrato - embossed matt black			230	

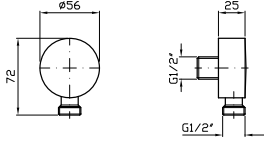
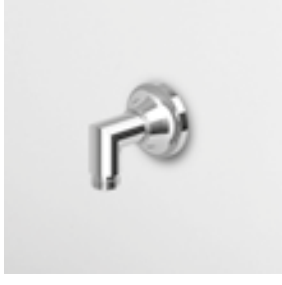
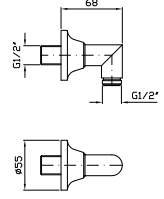
Complementi Doccia

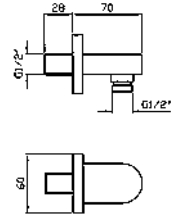
		CODICE		EURO	
	APPENDIDOCCIA DUPLEX Da 1/2"x1/2". Per gruppo incasso.	Z9397P	cromo - chrome	55	
		Z9397P.C3	brushed nickel	65	
	APPENDIDOCCIA DUPLEX Da 1/2"x1/2". Per gruppo incasso.	Z93937	cromo - chrome	180	
	APPENDIDOCCIA DUPLEX Da 1/2"x1/2". Per gruppo incasso.	Z93935	cromo - chrome	280	
		Z93935.C8	nickel	335	
		Z93935.C3	brushed nickel	335	
		Z93935.C40	gold	505	
		Z93935.C41	brushed gold	505	
		Z93935.C50	metal black	365	
		Z93935.C51	brushed metal black	365	
		Z93935.W1	bianco opaco gofrato - embossed matt white	365	
		Z93935.N1	nero opaco gofrato - embossed matt black	365	
		Z93935.N6	nero opaco - matt black	365	
	APPENDIDOCCIA DUPLEX Da 1/2"x1/2". Per gruppo incasso.	Z93938	cromo - chrome	180	
		Z93938.C8	nickel	215	
		Z93938.C3	brushed nickel	215	
		Z93938.C40	gold	325	
		Z93938.C41	brushed gold	325	
		Z93938.C50	metal black	235	
		Z93938.C51	brushed metal black	235	
		Z93938.W1	bianco opaco gofrato - embossed matt white	235	
		Z93938.N1	nero opaco gofrato - embossed matt black	235	
	PRESA ACQUA Da 1/2"x1/2". Per gruppo incasso.	Z93924	cromo - chrome	90	
		Z93924.C8	nickel	110	
		Z93924.C3	brushed nickel	110	
		Z93924.C40	gold	165	
		Z93924.C41	brushed gold	165	
		Z93924.C50	metal black	120	
		Z93924.C51	brushed metal black	120	
		Z93924.P31	brushed british gold PVD	135	
		Z93924.P70	rose gold PVD	135	
		Z93924.P91	brushed copper PVD	135	
		Z93924.W1	bianco opaco gofrato - embossed matt white	120	
		Z93924.N1	nero opaco gofrato - embossed matt black	120	
		Z93924.N6	nero opaco - matt black	120	
		Z93924.L5	blu mediterraneo - mediterranean blu	120	

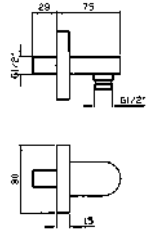
Complementi Doccia

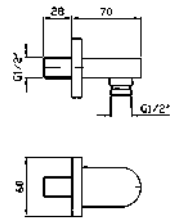
		CODICE		EURO	
	<p>PRESA ACQUA Da 1/2"x1/2". Per gruppo incasso.</p> <p>Wall elbow, 1/2"x1/2".</p>	Z93807	cromo - chrome	160	
		Z93807.C8	nickel	195	
		Z93807.C3	brushed nickel	195	
		Z93807.W1	bianco opaco gofrato - embossed matt white	210	
		Z93807.N1	nero opaco gofrato - embossed matt black	210	
	<p>PRESA ACQUA Da 1/2"x1/2". Per gruppo incasso.</p> <p>Wall elbow, 1/2"x1/2".</p>	Z9380P	cromo - chrome	40	
		Z9380P.C3	brushed nickel	50	
		Z9380P.C40	gold	70	
		Z9380P.C41	brushed gold	70	
	<p>PRESA ACQUA Da 1/2"x1/2". Per gruppo incasso.</p> <p>Wall elbow, 1/2"x1/2".</p>	Z93811	cromo - chrome	95	
		Z93811.C8	nickel	115	
		Z93811.C40	gold	170	
		Z93811.C41	brushed gold	170	
	<p>PRESA ACQUA Da 1/2"x1/2". Per gruppo incasso.</p> <p>Wall elbow, 1/2"x1/2".</p>	Z93804	cromo - chrome	170	
	<p>PRESA ACQUA Da 1/2"x1/2". Per gruppo incasso.</p> <p>Wall elbow, 1/2"x1/2".</p>	Z93808	cromo - chrome	265	
		Z93808.C8	nickel	320	
		Z93808.C3	brushed nickel	320	
		Z93808.C40	gold	480	
		Z93808.C41	brushed gold	480	
		Z93808.C50	metal black	345	
		Z93808.C51	brushed metal black	345	
		Z93808.W1	bianco opaco gofrato - embossed matt white	345	
		Z93808.N1	nero opaco gofrato - embossed matt black	345	
		Z93808.N6	nero opaco - matt black	345	
	<p>PRESA ACQUA Da 1/2"x1/2". Per gruppo incasso.</p> <p>Wall elbow, 1/2"x1/2".</p>	Z93805	cromo - chrome	170	
		Z93805.C8	nickel	205	
		Z93805.C3	brushed nickel	205	
		Z93805.C40	gold	310	
		Z93805.C41	brushed gold	310	
		Z93805.C50	metal black	225	
		Z93805.C51	brushed metal black	225	
		Z93805.W1	bianco opaco gofrato - embossed matt white	225	
		Z93805.N1	nero opaco gofrato - embossed matt black	225	

Complementi Doccia

CODICE

EURO



PRESA ACQUA

Da 1/2"x1/2".

Per gruppo incasso.

Wall elbow, 1/2"x1/2".

Z93802

cromo - chrome

115

Z93802.C8

nickel

140

Z93802.C40

gold

210





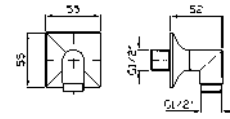

Z93802.C41

brushed gold

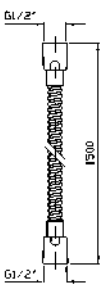
210

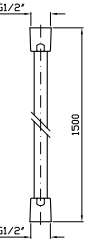

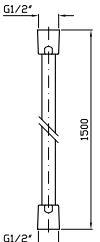
Complementi Doccia

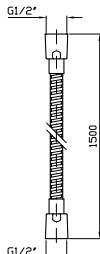
		CODICE		EURO	
	FLESSIBILE In ottone. Lunghezza 1500 mm. Brass flexible hose. Length 1500 mm.	Z93867	cromo - chrome	35	
	Lunghezza/Length 1750 mm.	Z93875	cromo - chrome	20	
	Lunghezza/Length 2000 mm. Doppia aggraffatura. Double lock spiral.	Z9391P	cromo - chrome	35	
	Lunghezza/Length 1500 mm. 1/2"x3/4".	Z9413P	cromo - chrome	25	
	FLESSIBILE In PVC. Lunghezza 1500 mm. PVC flexible hose. Length 1500 mm.	Z94130	argento - silver	45	
		Z94130.C8	nickel	55	
		Z94130.C3	brushed nickel	55	
		Z94130.C40	gold	85	
		Z94130.C41	brushed gold	85	
		Z94130.C50	metal black	60	
		Z94130.C51	brushed metal black	60	
		Z94130.P70	rose gold PVD	75	
		Z94130.W1	bianco opaco goffrato - embossed matt white	60	
		Z94130.L5	blu mediterraneo - mediterranean blu	60	
		Z94120.X	brushed stainless steel	75	
		Z94120.XP31	brushed british gold PVD	110	
	Z94120.XP41	brushed gold PVD	110		
	Z94120.XP81	brushed total black PVD	110		
	Z94120.XP91	brushed copper PVD	110		
	FLESSIBILE In PVC finitura nero. Lunghezza 1500 mm. PVC flexible hose black effect. Length 1500 mm.	Z93890	nero - black	75	
	FLESSIBILE In plastica con spirale metallica. Lunghezza 1500 mm. Plastic flexible hose with brass spiral. Length 1500 mm.	Z93862	cromo - chrome	20	

Complementi Doccia

CODICE

EURO



FLESSIBILE
In ottone.
Lunghezza 1200 mm.

Brass flexible hose.
Length 1200 mm.

Z93877

chromo - chrome

35



FLESSIBILE
In PVC.
Lunghezza 1200 mm.

PVC flexible hose.
Length 1200 mm.

Z94124

argento - silver

45

Z94124.C8

nickel

55

Z94124.C3

brushed nickel

55

Z94124.C40

gold

85

Z94124.C41

brushed gold

85

Z94124.C50

metal black

60

Z94124.C51

brushed metal black

60

Z94124.W1

bianco opaco gofrato -

embossed matt white

60

Z94124.L5

blu mediterraneo -

mediterranean blu

60

Z94121.X

brushed stainless steel

75

Z94121.XP31

brushed british gold PVD

110

Z94121.XP41

brushed gold PVD

110

Z94121.XP81

brushed total black PVD

110

Z94121.XP91

brushed copper PVD

110

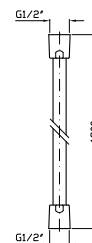

esempi di composizioni doccia

example of shower composition

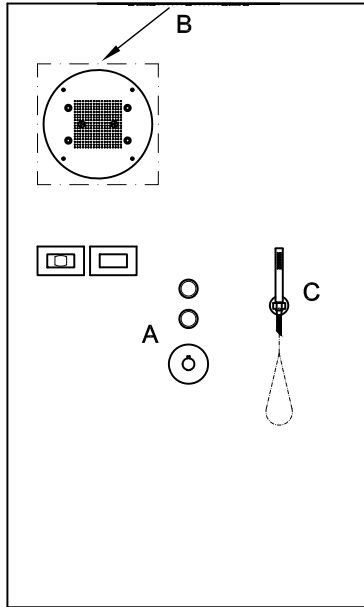

COMPOSIZIONE 1

A	ZSA660.CC	810 €
	R97821	470 €
B	Z94280	5.560 €
C	Z94177	110 €
	Z93936	175 €
	Z94130	45 €

TOTALE 7.170 €

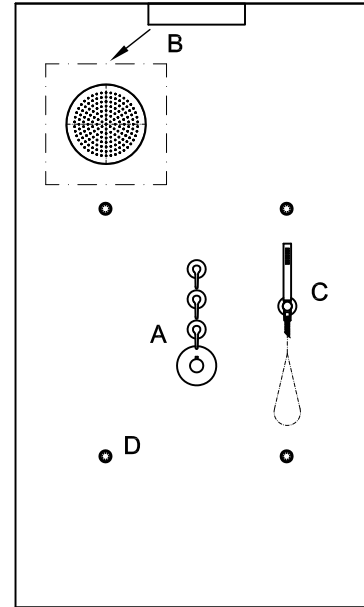

COMPOSIZIONE 2

A	ZMM661	685 €
	R97822	600 €
B	Z94141	835 €
C	Z94177	110 €
	Z93933	110 €
	Z94130	45 €

TOTALE 2.645 €

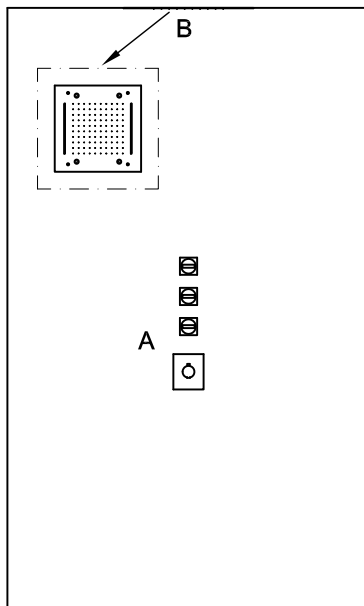

COMPOSIZIONE 1

A	ZA5661	880 €
	R97822	600 €

B Z94229 1.640 €

TOTALE 3.120 €

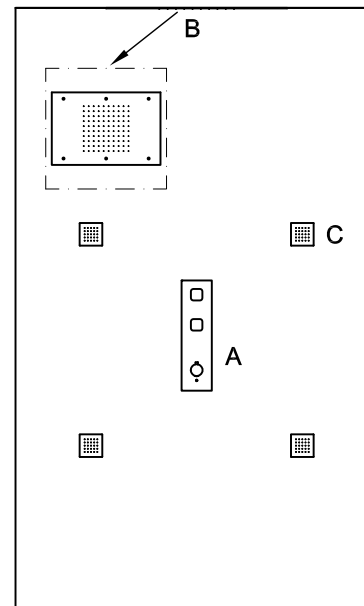

COMPOSIZIONE 4

A	ZIN660	270 €
	R97821	470 €

B Z94217 1.260 €

C Z92907 (x4) 820 €

TOTALE 2.820 €

esempi di composizioni doccia

example of shower composition

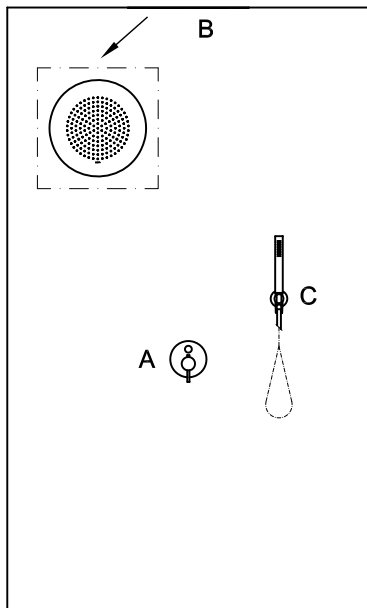

COMPOSIZIONE 1

A	ZHE127.X	390 €
	R99684	100 €
B	Z94164.X	750 €
C	Z94249.X	145 €
	Z93793.X	175 €
	Z94120.X	75 €
TOTALE		1.635 €

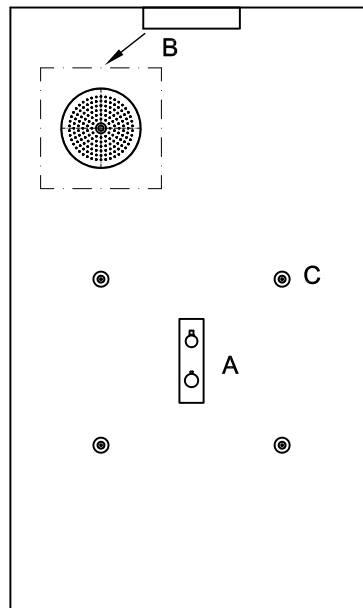

COMPOSIZIONE 2

A	ZT28646	180 €
	R97810	400 €
B	Z94140	1.150 €
C	Z92896(x4)	260 €
TOTALE		1.990 €

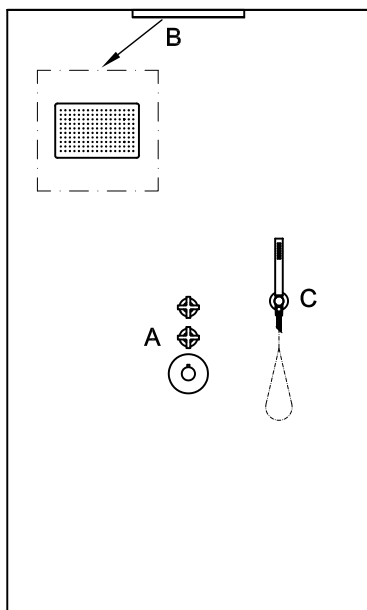

COMPOSIZIONE 3

A	ZGL5660	530 €
	R97821	470 €
B	Z94152	1.095 €
C	Z94727	35 €
	Z93933	110 €
	Z93867	35 €
TOTALE		2.275 €

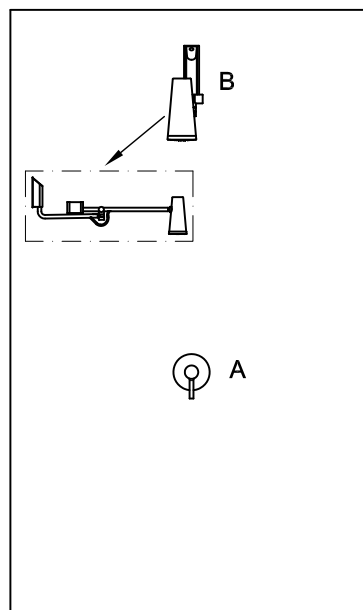

COMPOSIZIONE 4

A	ZP6122	150 €
	R99499	55 €
B	Z94250	1.120 €
TOTALE		1.325 €

Rubinetti Elettronici

Electronic Taps

Rubinetti elettronici

CODICE

EURO



RUBINETTO ELETTRONICO

Rubinetto elettronico con alimentazione a batteria, senza scarico. Senza miscelazione acqua.

Electronic basin mixer powered by batteries, without pop-up waste. Without mixing water.

INOX AISI 316L

ZHE728.X
ZHE728.XP31
ZHE728.XP41
ZHE728.XP81
ZHE728.XP91

brushed stainless steel 820
brushed british gold PVD 1.230
brushed gold PVD 1.230
brushed total black PVD 1.230
brushed copper PVD 1.230

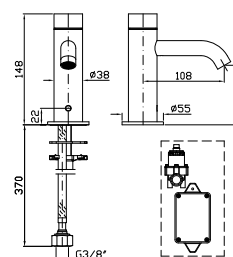

RUBINETTO ELETTRONICO

Rubinetto elettronico con alimentazione a batteria, senza scarico. Con miscelazione meccanica.

Electronic basin mixer powered by batteries, without pop-up waste. With mechanical water mixing.

INOX AISI 316L

ZHE727.X
ZHE727.XP31
ZHE727.XP41
ZHE727.XP81
ZHE727.XP91

brushed stainless steel 935
brushed british gold PVD 1.405
brushed gold PVD 1.405
brushed total black PVD 1.405
brushed copper PVD 1.405

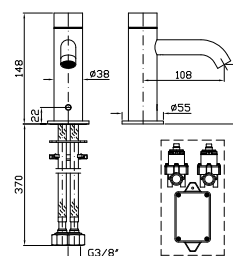

RUBINETTO ELETTRONICO

Rubinetto elettronico con sensore fotocellula nell'aeratore, alimentazione a batteria, senza scarico. Senza miscelazione acqua.

Electronic basin mixer with photocell sensor aerator, powered by batteries, without pop-up waste. Without mixing water.

ZIS1420
ZIS1420.C3
ZIS1420.C50
ZIS1420.C51
ZIS1420.P31
ZIS1420.P91
ZIS1420.N6
ZIS1420.L5

cromo - chrome 870
brushed nickel 1.045
metal black 1.130
brushed metal black 1.130
brushed british gold PVD 1.305
brushed copper PVD 1.305
nero opaco - matt black 1.130
blu mediterraneo - mediterranean blu 1.130

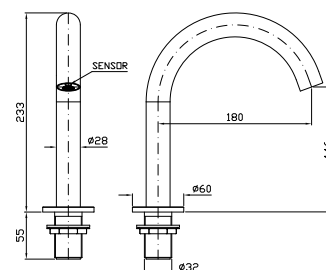

RUBINETTO ELETTRONICO

Rubinetto elettronico con sensore fotocellula nell'aeratore, alimentazione a batteria, senza scarico. Senza miscelazione acqua.

Electronic basin mixer with photocell sensor aerator, powered by batteries, without pop-up waste. Without mixing water.

ZIS1421
ZIS1421.C3
ZIS1421.C50
ZIS1421.C51
ZIS1421.P31
ZIS1421.P91
ZIS1421.N6
ZIS1421.L5

cromo - chrome 895
brushed nickel 1.075
metal black 1.165
brushed metal black 1.165
brushed british gold PVD 1.345
brushed copper PVD 1.345
nero opaco - matt black 1.165
blu mediterraneo - mediterranean blu 1.165

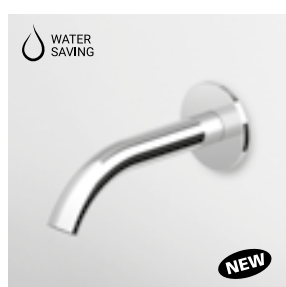
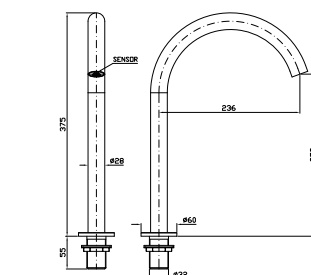

RUBINETTO ELETTRONICO

Rubinetto elettronico incasso con sensore fotocellula nell'aeratore, alimentazione a batteria. Senza miscelazione acqua. Lunghezza bocca 190 mm.

Built-in electronic basin mixer with photocell sensor aerator, powered by batteries. Without mixing water. Spout projection 190 mm

Parte esterna / External part

ZIS1737
ZIS1737.C3
ZIS1737.C50
ZIS1737.C51
ZIS1737.P31
ZIS1737.P91
ZIS1737.N6
ZIS1737.L5

cromo - chrome 830
brushed nickel 995
metal black 1.080
brushed metal black 1.080
brushed british gold PVD 1.245
brushed copper PVD 1.245
nero opaco - matt black 1.080
blu mediterraneo - mediterranean blu 1.080

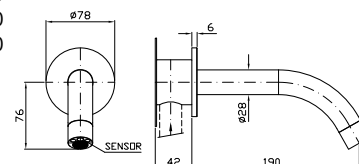

Parte incasso
Built-in part

R97833

115

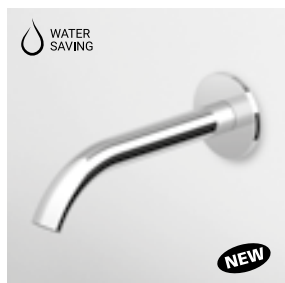

RUBINETTO ELETTRONICO

Rubinetto elettronico incasso con sensore fotocellula nell'aeratore, alimentazione a batteria. Senza miscelazione acqua. Lunghezza bocca 230 mm.
Built-in electronic basin mixer with photocell sensor aerator, powered by batteries. Without mixing water. Spout projection 230 mm

Parte esterna / External part

ZIS1738	cromo - chrome	850
ZIS1738.C3	brushed nickel	1.020
ZIS1738.C50	metal black	1.105
ZIS1738.C51	brushed metal black	1.105
ZIS1738.P31	brushed british gold PVD	1.275
ZIS1738.P91	brushed copper PVD	1.275
ZIS1738.N6	nero opaco - matt black	1.105
ZIS1738.L5	blu mediterraneo - mediterranean blu	1.105

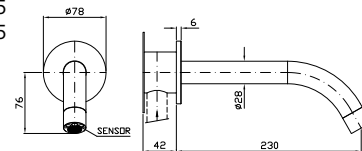

Parte incasso
Built-in part

R97833		115
--------	--	-----



RUBINETTO ELETTRONICO

Rubinetto elettronico con alimentazione a batteria, senza scarico. Senza miscelazione acqua.

Electronic basin mixer powered by batteries, without pop-up waste. Without mixing water.

ZA5413	cromo - chrome	1.295
--------	----------------	-------

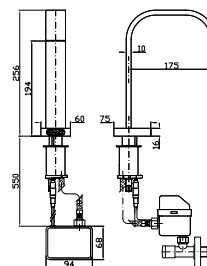

RUBINETTO ELETTRONICO

Rubinetto elettronico incasso con alimentazione a batteria. Con miscelazione meccanica.

Built-in electronic basin mixer powered by batteries. With mechanical water mixing.

Parte esterna
External part

ZIN079	cromo - chrome	990
ZIN079.C8	nickel	1.190
ZIN079.C3	brushed nickel	1.190
ZIN079.C40	gold	1.785
ZIN079.C41	brushed gold	1.785
ZIN079.C50	metal black	1.290
ZIN079.C51	brushed metal black	1.290
ZIN079.W1	bianco opaco gofrato - embossed matt white	1.290
ZIN079.N1	nero opaco gofrato - embossed matt black	1.290

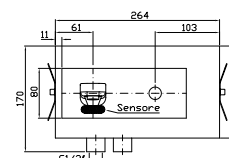

Parte incasso
Built-in part

R99688		270
--------	--	-----

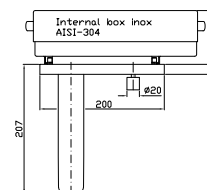

Rubinetti elettronici

CODICE

EURO

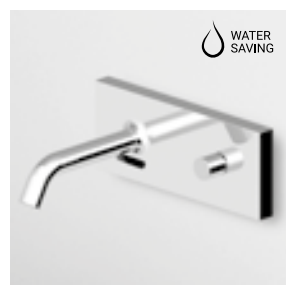

RUBINETTO ELETTRONICO
Rubinetto elettronico incasso
con alimentazione a batteria.
Con miscelazione meccanica.

Built-in electronic basin mixer
powered by batteries.
With mechanical water mixing.

Parte esterna
External part

ZP8079	cromo - chrome	925
ZP8079.C8	nickel	1.110
ZP8079.C3	brushed nickel	1.110
ZP8079.C40	gold	1.660
ZP8079.C41	brushed gold	1.660
ZP8079.C50	metal black	1.205
ZP8079.C51	brushed metal black	1.205
ZP8079.W1	bianco opaco goffrato - embossed matt white	1.205
ZP8079.N1	nero opaco goffrato - embossed matt black	1.205
ZP8079.N6	nero opaco - matt black	1.205

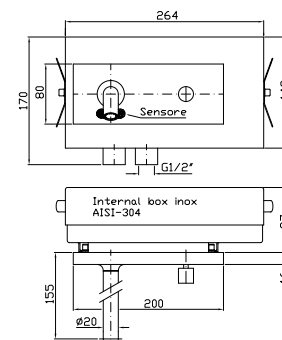

Parte incasso
Built-in part

R99688		270
--------	--	-----

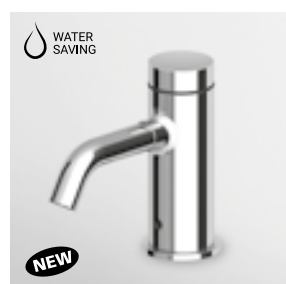

RUBINETTO ELETTRONICO
Rubinetto elettronico con
alimentazione a batteria,
senza scarico.
Senza miscelazione acqua.

Electronic basin mixer powered by
batteries, without pop-up waste.
Without mixing water.

ZP6725	cromo - chrome	690
ZP6725.C8	nickel	830
ZP6725.C3	brushed nickel	830
ZP6725.C40	gold	1.245
ZP6725.C41	brushed gold	1.245
ZP6725.C50	metal black	900
ZP6725.C51	brushed metal black	900
ZP6725.W1	bianco opaco goffrato - embossed matt white	900
ZP6725.N1	nero opaco goffrato - embossed matt black	900
ZP6725.N6	nero opaco - matt black	900

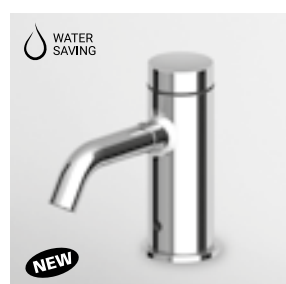
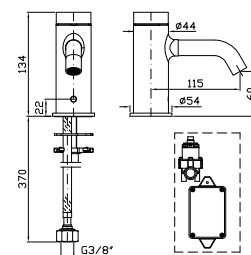

RUBINETTO ELETTRONICO
Rubinetto elettronico con
alimentazione a batteria,
senza scarico. Con miscelazione
meccanica.

Electronic basin mixer powered by
batteries, without pop-up waste.
With mechanical water mixing.

ZP6726	cromo - chrome	790
ZP6726.C8	nickel	950
ZP6726.C3	brushed nickel	950
ZP6726.C40	gold	1.420
ZP6726.C41	brushed gold	1.420
ZP6726.C50	metal black	1.025
ZP6726.C51	brushed metal black	1.025
ZP6726.W1	bianco opaco goffrato - embossed matt white	1.025
ZP6726.N1	nero opaco goffrato - embossed matt black	1.025
ZP6726.N6	nero opaco - matt black	1.025

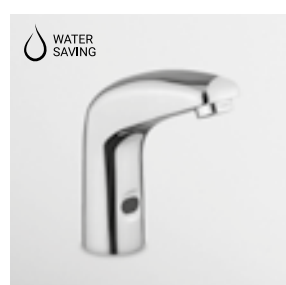
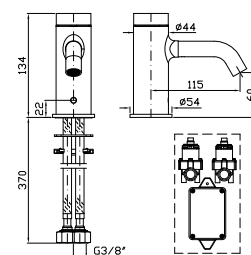

RUBINETTO ELETTRONICO
Rubinetto elettronico con
alimentazione a batteria,
senza scarico.
Senza miscelazione acqua.

Electronic basin mixer powered by
batteries, without pop-up waste.
Without mixing water.

SE2153	cromo - chrome	385
SE2153.N6	nero opaco - matt black	500

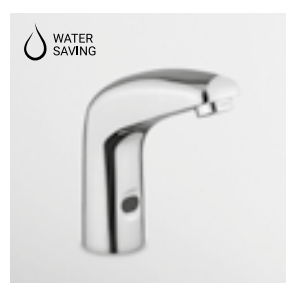
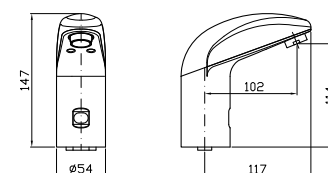

RUBINETTO ELETTRONICO
Rubinetto elettronico con
alimentazione a batteria,
senza scarico. Con miscelazione
meccanica.

Electronic basin mixer powered by
batteries, without pop-up waste.
With mechanical water mixing.

SE2240	cromo - chrome	535
SE2240.N6	nero opaco - matt black	695

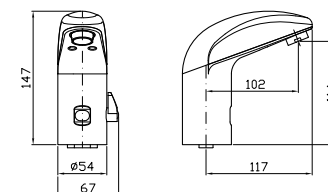

Rubinetti elettronici

CODICE

EURO

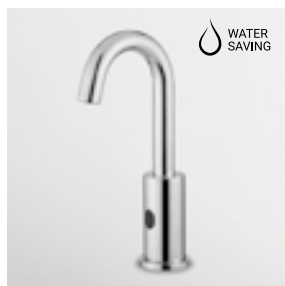

WATER SAVING

RUBINETTO ELETTRONICO

Rubinetto elettronico con alimentazione a batteria, senza scarico. Senza miscelazione acqua.

Electronic basin mixer powered by batteries, without pop-up waste. Without mixing water.

SE2152
SE2152.N6

cromo - chrome
nero opaco - matt black

425
555

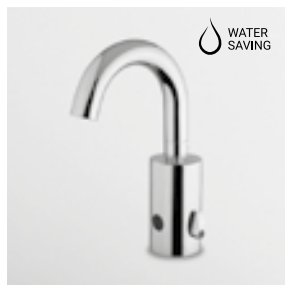
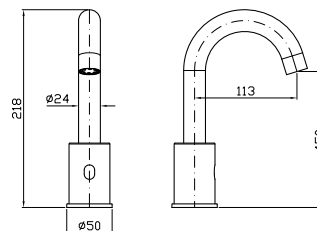

WATER SAVING

RUBINETTO ELETTRONICO

Rubinetto elettronico con alimentazione a batteria, senza scarico. Con miscelazione meccanica.

Electronic basin mixer powered by batteries, without pop-up waste. With mechanical water mixing.

SE2241
SE2241.N6

cromo - chrome
nero opaco - matt black

730
950

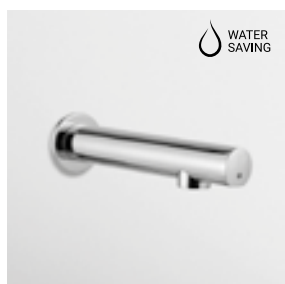
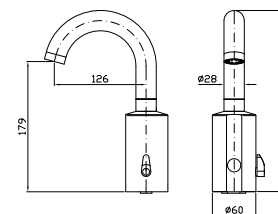

WATER SAVING

RUBINETTO ELETTRONICO

Rubinetto elettronico per pareti in cartongesso ispezionabili. Alimentazione a batteria.

Electronic basin/sink mixer for inspectable plasterboard walls. Powered by batteries.

SE2242
SE2242.N6

cromo - chrome
nero opaco - matt black

580
755

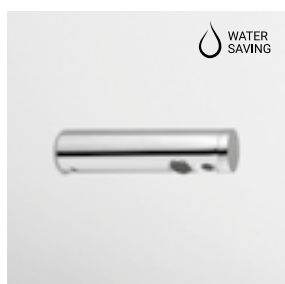
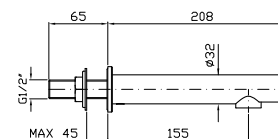

WATER SAVING

RUBINETTO ELETTRONICO

Rubinetto elettronico a parete con alimentazione a batteria.

Wall electronic basin mixer powered by batteries.

SE2243
SE2243.N6

cromo - chrome
nero opaco - matt black

610
795

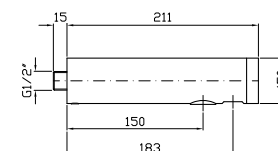

KIT TRASFORMAZIONE ELETTRONICI A 220V

Alimentatore elettrico esterno 220V - 6V c/cavo KCC. fili liberi 130 cm.

External power supply 220 V - 6V with cable KCC. Free wires 130 cm.

SE2245

DISPONIBILE SOLO PER GLI ARTICOLI SE2153 - SE2240 - SE2152 - SE2241 - SE2242

ONLY AVAILABLE FOR ITEMS SE2153 - SE2240 - SE2152 - SE2241 - SE2242

135

Cucina | Kitchen

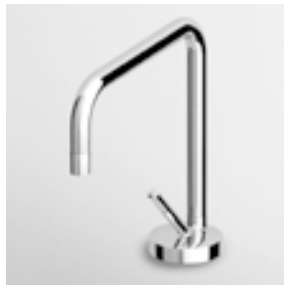

LAVELLO ISY
 Miscelatore monocomando con bocca girevole, aeratore, flessibili di collegamento.
 Single lever sink mixer, swivel spout with aerator, flexible tails.

ZP1265
ZP1265.C3
ZP1265.W1
ZP1265.N1

cromo - chrome
 brushed nickel
 bianco opaco goffrato - embossed matt white
 nero opaco goffrato - embossed matt black

425
 510
 555
 555

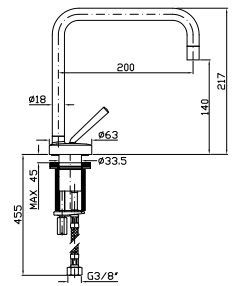

LAVELLO ISY
 Miscelatore monocomando con bocca girevole e doccia estraibile, aeratore, flessibili di collegamento.
 Single lever sink mixer with swivel spout and pull out kitchen spray, aerator, flexible tails.

ZP1266
ZP1266.C3

cromo - chrome
 brushed nickel

740
 890

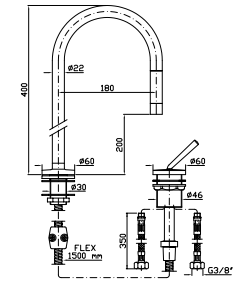

LAVELLO ISY
 Miscelatore monocomando con doccetta orientabile, aeratore, flessibili di collegamento.
 Single lever sink mixer with adjustable spray, aerator, flexible tails.

ZP1270
ZP1270.C3

cromo - chrome
 brushed nickel

740
 890

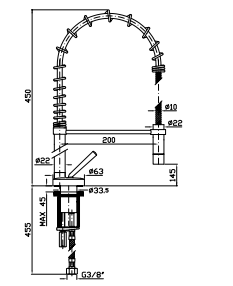

LAVELLO ISY
 Miscelatore monocomando incasso con bocca girevole e aeratore.
 Built-in single lever sink mixer with swivel spout and aerator.

Parte esterna
 External part

ZP1620
ZP1620.C3

cromo - chrome
 brushed nickel

430
 515

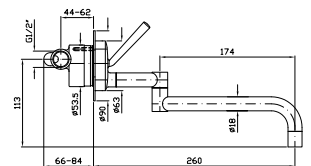

Parte incasso
 Built-in part

R99618

170

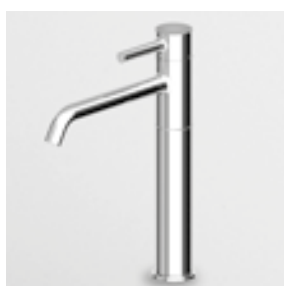





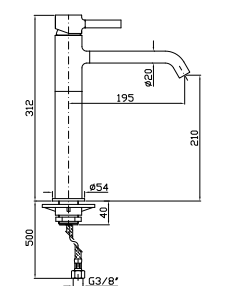

LAVELLO PAN
 Miscelatore monocomando con bocca girevole, aeratore, flessibili di collegamento.
 Single lever sink mixer, swivel spout with aerator, flexible tails.

ZP6259

cromo - chrome

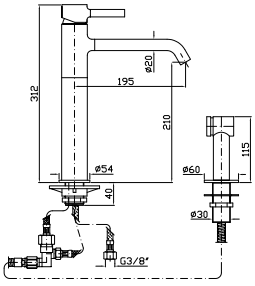
425

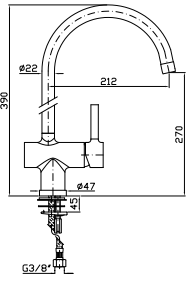

		CODICE		EURO	
	<p>LAVELLO PAN Miscelatore monocomando con bocca girevole, doccetta laterale con deviatore, aeratore, flessibili di collegamento.</p> <p>Single lever sink mixer with swivel spout, side spray with diverter, aerator, flexible tails.</p>	ZP6276	cromo - chrome	795	
	<p>LAVELLO PAN Miscelatore monocomando con bocca girevole, doccetta laterale con deviatore, aeratore, flessibili di collegamento.</p> <p>Single lever sink mixer with swivel spout, side spray with diverter, aerator, flexible tails.</p>	ZP6278	cromo - chrome	860	
	<p>LAVELLO PAN Miscelatore monocomando incasso con bocca girevole e aeratore.</p> <p>Built-in single lever sink mixer with swivel spout and aerator.</p>				
	<p>Parte esterna External part</p>	ZP6415	cromo - chrome	305	
	<p>Parte incasso Built-in part</p>	R99686		75	
	<p>LAVELLO PAN Miscelatore monocomando con bocca girevole, aeratore, flessibili di collegamento.</p> <p>Single lever sink mixer, swivel spout with aerator, flexible tails.</p>	<p>ZP6284</p> <p>ZP6284.C8</p> <p>ZP6284.C3</p> <p>ZP6284.C40</p> <p>ZP6284.C41</p> <p>ZP6284.C50</p> <p>ZP6284.C51</p> <p>ZP6284.W1</p> <p>ZP6284.N1</p>	<p>cromo - chrome</p> <p>nickel</p> <p>brushed nickel</p> <p>gold</p> <p>brushed gold</p> <p>metal black</p> <p>brushed metal black</p> <p>bianco opaco gofrato - embossed matt white</p> <p>nero opaco gofrato - embossed matt black</p>	<p>440</p> <p>530</p> <p>530</p> <p>790</p> <p>790</p> <p>575</p> <p>575</p> <p>575</p> <p>575</p>	
	<p>LAVELLO PAN Miscelatore monocomando con bocca girevole, aeratore, flessibili di collegamento.</p> <p>Single lever sink mixer, swivel spout with aerator, flexible tails.</p>	<p>ZP6285</p> <p>ZP6285.C8</p> <p>ZP6285.C3</p> <p>ZP6285.C40</p> <p>ZP6285.C41</p> <p>ZP6285.C50</p> <p>ZP6285.C51</p> <p>ZP6285.W1</p> <p>ZP6285.N1</p>	<p>cromo - chrome</p> <p>nickel</p> <p>brushed nickel</p> <p>gold</p> <p>brushed gold</p> <p>metal black</p> <p>brushed metal black</p> <p>bianco opaco gofrato - embossed matt white</p> <p>nero opaco gofrato - embossed matt black</p>	<p>545</p> <p>655</p> <p>655</p> <p>980</p> <p>980</p> <p>710</p> <p>710</p> <p>710</p> <p>710</p>	



LAVELLO PAN
 Miscelatore monocomando con
 doccetta orientabile, aeratore,
 flessibili di collegamento.

Single lever sink mixer with
 adjustable spray, aerator,
 flexible tails.

ZP6286

cromo - chrome

610

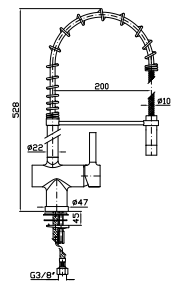

LAVELLO PAN
 Miscelatore monocomando con
 bocca girevole, aeratore, flessibili di
 collegamento.

Single lever sink mixer, swivel spout
 with aerator, flexible tails.

ZP6358

cromo - chrome

465

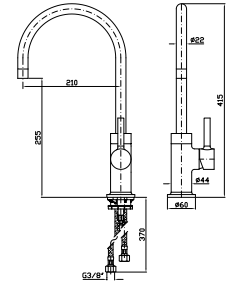

LAVELLO GILL
 Miscelatore monocomando con
 bocca girevole, aeratore, flessibili di
 collegamento.

Single lever sink mixer, swivel spout
 with aerator, flexible tails.

ZGL369
ZGL369.C3
ZGL369.N1

cromo - chrome
 brushed nickel
 nero opaco gofrato -
 embossed matt black

375
 450
 490

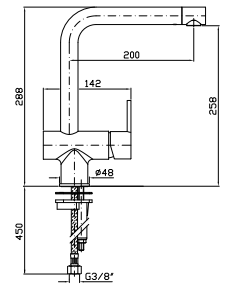

LAVELLO GILL
 Miscelatore monocomando con
 bocca girevole e doccetta estraibile
 con doppio getto, aeratore, flessibili
 di collegamento.

Single lever sink mixer with swivel
 spout and two jets pull-out spray,
 aerator, flexible tails.

ZGL367

cromo - chrome

400

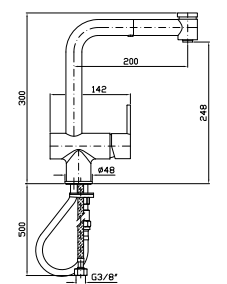

LAVELLO GILL
 Miscelatore monocomando con
 bocca girevole e doccetta estraibile
 con doppio getto, aeratore, flessibili
 di collegamento.

Single lever sink mixer with swivel
 spout and two jets pull-out spray,
 aerator, flexible tails.

ZGL368
ZGL368.C3
ZGL368.N1

cromo - chrome
 brushed nickel
 nero opaco gofrato -
 embossed matt black

430
 515
 560

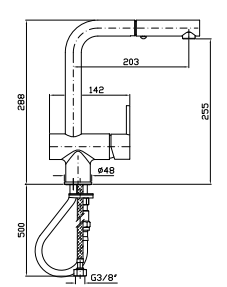

LAVELLO ZXS
 Miscelatore monocomando con
 bocca girevole, aeratore, flessibili di
 collegamento.

Single lever sink mixer, swivel spout
 with aerator, flexible tails.

ZXS369

cromo - chrome

355

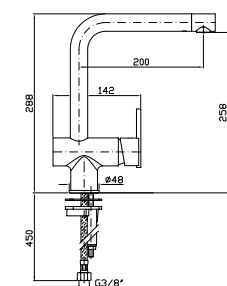



LAVELLO ZX5
Miscelatore monocomando con bocca girevole e doccetta estraibile con doppio getto, aeratore, flessibili di collegamento.

Single lever sink mixer with swivel spout and two jets pull-out spray, aerator, flexible tails.

ZX5367

cromo - chrome

380

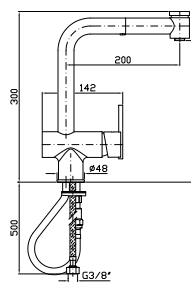

LAVELLO ZX6
Miscelatore monocomando con bocca girevole e doccetta estraibile con doppio getto, aeratore, flessibili di collegamento.

Single lever sink mixer with swivel spout and two jets pull-out spray, aerator, flexible tails.

ZX5368

cromo - chrome

405

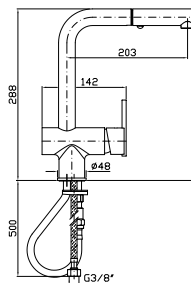

LAVELLO SHOCK
Miscelatore monocomando con bocca girevole, aeratore, flessibili di collegamento.

Single lever sink mixer, swivel spout with aerator, flexible tails.

ZP4263

cromo - chrome

270

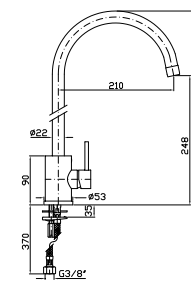

LAVELLO SHOCK
Miscelatore monocomando con doccetta orientabile, aeratore, flessibili di collegamento.

Single lever sink mixer with adjustable spray, aerator, flexible tails.

ZP4264

cromo - chrome

445

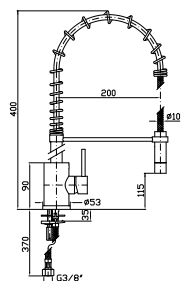

LAVELLO SHOCK
Miscelatore monocomando con bocca girevole, aeratore, flessibili di collegamento.

Single lever sink mixer, swivel spout with aerator, flexible tails.

ZP5268

cromo - chrome

325

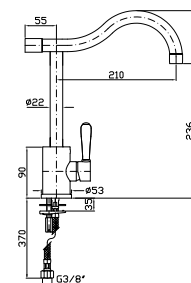

LAVELLO DELFI
Monoforo con bocca girevole, aeratore, flessibili di collegamento.

Single hole sink mixer with swivel spout, aerator, flexible tails.

Z46217.8008
Z46217.8008C40
Z46217.8008C41

cromo - chrome
gold
brushed gold

230
415
415

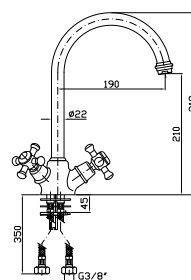



LAVELLO DELFI
Monoforo con bocca girevole,
aeratore, flessibili di collegamento.

Single hole sink mixer with swivel
spout, aerator, flexible tails.

Z46317.8008
Z46317.8008C40
Z46317.8008C41

cromo - chrome
gold
brushed gold

285
515
515

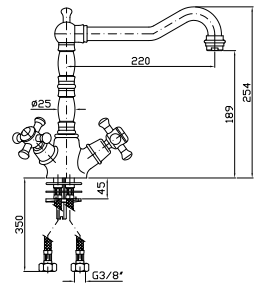

Accessori Bagno

Bathroom Accessories

Accessori bagno

CODICE

EURO



PORTA SAPONE
A muro con piattino in vetro satinato.

Matt glass wall soap dish.

ZAD710
ZAD710.C50
ZAD710.P70

cromo - chrome
metal black
rose gold PVD

225
295
340

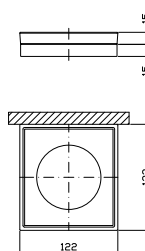

PORTA BICCHIERE
A muro con bicchiere in vetro satinato.

Matt glass wall tumbler holder.

ZAD713
ZAD713.C50
ZAD713.P70

cromo - chrome
metal black
rose gold PVD

265
345
400

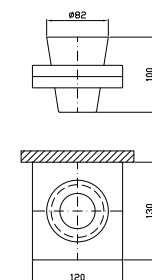

DISPENSER
A muro con contenitore in vetro satinato.

Matt glass wall mounted soap dispenser.

ZAD715
ZAD715.C50
ZAD715.P70

cromo - chrome
metal black
rose gold PVD

415
540
625

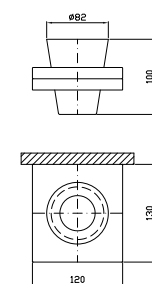

PORTA SALVIETTE
Lunghezza 30 cm.

Towel holder, length 30 cm.

ZAD720
ZAD720.C50
ZAD720.P70

cromo - chrome
metal black
rose gold PVD

310
405
465

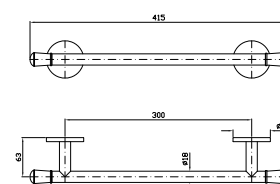

PORTA SALVIETTE
Lunghezza 45 cm.

Towel holder, length 45 cm.

ZAD721
ZAD721.C50
ZAD721.P70

cromo - chrome
metal black
rose gold PVD

325
425
490

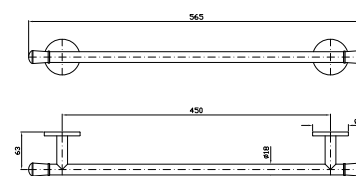

PORTA SALVIETTE
Lunghezza 60 cm.

Towel holder, length 60 cm.

ZAD722
ZAD722.C50
ZAD722.P70

cromo - chrome
metal black
rose gold PVD

340
440
510

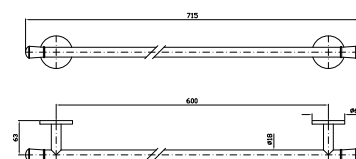

Accessori bagno

CODICE

EURO



PORTA ROTOLO
Toilet paper holder.

ZAD730 cromo - chrome
ZAD730.C50 metal black
ZAD730.P70 rose gold PVD

195
255
295

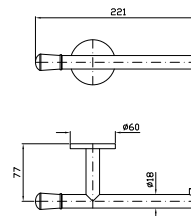

APPENDIABITI
Hook.

ZAD750 cromo - chrome
ZAD750.C50 metal black
ZAD750.P70 rose gold PVD

70
90
105









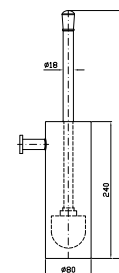

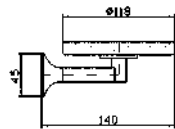

PORTA SCOPINO
A muro.
WC brush set, wall mounted.

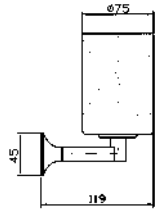
ZAD756 cromo - chrome
ZAD756.C50 metal black
ZAD756.P70 rose gold PVD

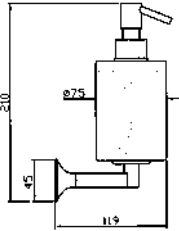
295
385
445

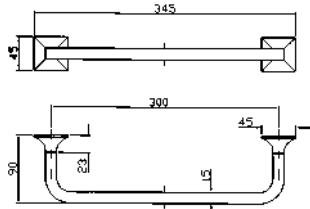

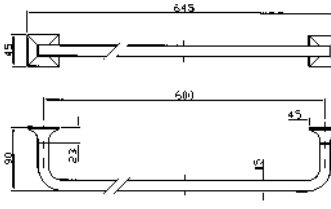
Accessori bagno

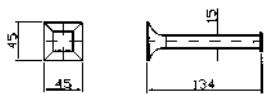
		CODICE		EURO	
	<p>PORTA SAPONE A muro con piattino in ceramica.</p> <p>Ceramic wall soap dish.</p>	<p>ZAC510 ZAC510.C8 ZAC510.C40 ZAC510.C41</p>	<p>cromo - chrome nickel gold brushed gold</p>	<p>215 260 390 390</p>	
	<p>PORTA BICCHIERE A muro con bicchiere in ceramica.</p> <p>Ceramic wall tumbler holder.</p>	<p>ZAC513 ZAC513.C8 ZAC513.C40 ZAC513.C41</p>	<p>cromo - chrome nickel gold brushed gold</p>	<p>215 260 390 390</p>	
	<p>DISPENSER A muro con contenitore in ceramica.</p> <p>Ceramic wall mounted soap dispenser.</p>	<p>ZAC515 ZAC515.C8 ZAC515.C40 ZAC515.C41</p>	<p>cromo - chrome nickel gold brushed gold</p>	<p>275 330 495 495</p>	
	<p>PORTA SALVIETTE Lunghezza 30 cm.</p> <p>Towel holder, length 30 cm.</p>	<p>ZAC520 ZAC520.C8 ZAC520.C40 ZAC520.C41</p>	<p>cromo - chrome nickel gold brushed gold</p>	<p>275 330 495 495</p>	
	<p>PORTA SALVIETTE Lunghezza 60 cm.</p> <p>Towel holder, length 60 cm.</p>	<p>ZAC521 ZAC521.C8 ZAC521.C40 ZAC521.C41</p>	<p>cromo - chrome nickel gold brushed gold</p>	<p>320 385 575 575</p>	
	<p>PORTA ROTOLO Toilet paper holder.</p>	<p>ZAC530 ZAC530.C8 ZAC530.C40 ZAC530.C41</p>	<p>cromo - chrome nickel gold brushed gold</p>	<p>160 190 290 290</p>	

Accessori bagno

CODICE

EURO



PORTA ROTOLO
Con coperchio.
Toilet paper holder with cover.

ZAC531 cromo - chrome
ZAC531.C8 nickel
ZAC531.C40 gold
ZAC531.C41 brushed gold

230
275
415
415

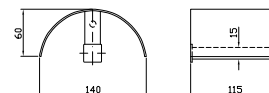

APPENDIABITI
Hook.

ZAC550 cromo - chrome
ZAC550.C8 nickel
ZAC550.C40 gold
ZAC550.C41 brushed gold

115
140
205
205

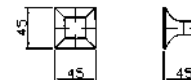

PORTA SCOPINO
WC brush set, free standing.

ZAC555 cromo - chrome
ZAC555.C8 nickel
ZAC555.C40 gold
ZAC555.C41 brushed gold

325
390
585
585

PORTA SCOPINO
A muro.
WC brush set, wall mounted.

ZAC556 cromo - chrome
ZAC556.C8 nickel
ZAC556.C40 gold
ZAC556.C41 brushed gold

385
460
695
695

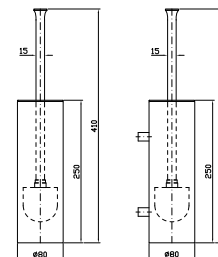

Accessori bagno

CODICE

EURO



PORTA SAPONE
A muro con piattino in vetro satinato.
Matt glass wall soap dish.

ZAC410

cromo - chrome

240

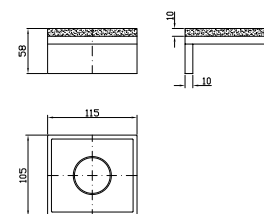

PORTA BICCHIERE
A muro con bicchiere in vetro satinato.
Matt glass wall tumbler holder.

ZAC413

cromo - chrome

240

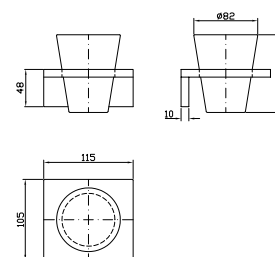

DISPENSER
A muro con contenitore in vetro satinato.
Matt glass wall mounted soap dispenser.

ZAC415

cromo - chrome

335

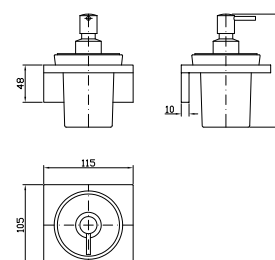

PORTA SALVIETTE
Lunghezza 30 cm.
Towel holder, length 30 cm.

ZAC420

cromo - chrome

300

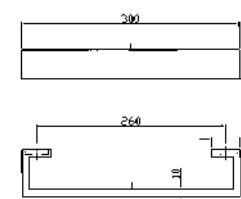

PORTA SALVIETTE
Lunghezza 40 cm.
Towel holder, length 40 cm.

ZAC421

cromo - chrome

310

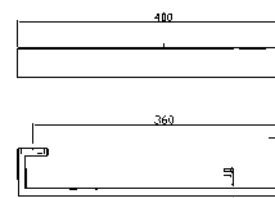

PORTA SALVIETTE
Lunghezza 50 cm.
Towel holder, length 50 cm.







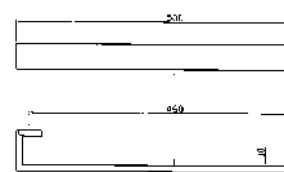

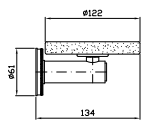

ZAC422

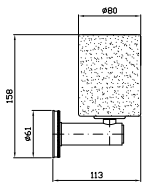
cromo - chrome

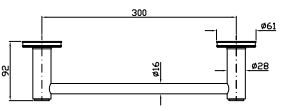
330

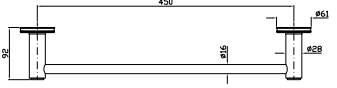

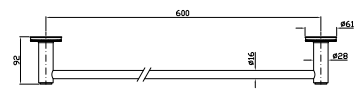
Accessori bagno

		CODICE		EURO	
	PORTA SAPONE A muro con piattino in ceramica. Ceramic wall soap dish.	ZAD310 cromo - chrome ZAD310.C8 nickel		190 230	
		Versione con rosone decorato Version with embossed flange	ZAD210 cromo - chrome ZAD210.C8 nickel	180 215	
	PORTA BICCHIERE A muro con bicchiere in ceramica. Ceramic wall tumbler holder.	ZAD313 cromo - chrome ZAD313.C8 nickel		190 230	
		Versione con rosone decorato Version with embossed flange	ZAD213 cromo - chrome ZAD213.C8 nickel	180 215	
	PORTA SALVIETTE Lunghezza 30 cm. Towel holder, length 30 cm.	ZAD320 cromo - chrome ZAD320.C8 nickel		230 275	
		Versione con rosone decorato Version with embossed flange	ZAD220 cromo - chrome ZAD220.C8 nickel	205 245	
	PORTA SALVIETTE Lunghezza 45 cm. Towel holder, length 45 cm.	ZAD321 cromo - chrome ZAD321.C8 nickel		235 280	
		Versione con rosone decorato Version with embossed flange	ZAD221 cromo - chrome ZAD221.C8 nickel	215 260	
	PORTA SALVIETTE Lunghezza 60 cm. Towel holder, length 60 cm.	ZAD322 cromo - chrome ZAD322.C8 nickel		245 295	
		Versione con rosone decorato Version with embossed flange	ZAD222 cromo - chrome ZAD222.C8 nickel	220 265	
	APPENDIABITI Hook.	ZAD350 cromo - chrome ZAD350.C8 nickel		110 130	
		Versione con rosone decorato Version with embossed flange	ZAD250 cromo - chrome ZAD250.C8 nickel	95 115	

Accessori bagno

CODICE

EURO



PORTA SAPONE
A muro con piattino in ceramica.
Ceramic wall soap dish.

ZAD410
ZAD410.C8
ZAD410.C40
ZAD410.C41
cromo - chrome
nickel
gold
brushed gold

145
175
260
260

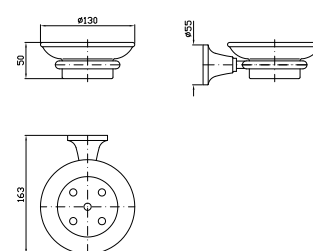

PORTA BICCHIERE
A muro con bicchiere in ceramica.
Ceramic wall tumbler holder.

ZAD413
ZAD413.C8
ZAD413.C40
ZAD413.C41
cromo - chrome
nickel
gold
brushed gold

145
175
260
260

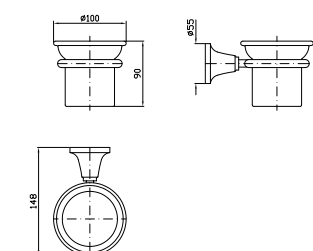

DISPENSER
A muro con contenitore in ceramica.
Ceramic wall mounted soap dispenser.

ZAD415
ZAD415.C8
ZAD415.C40
ZAD415.C41
cromo - chrome
nickel
gold
brushed gold

180
215
325
325

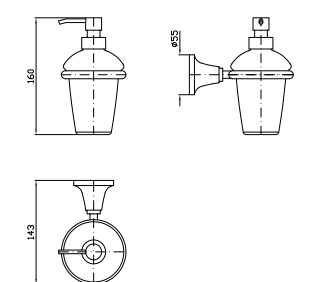

PORTA SPUGNA
A muro.
Wall sponge dish.

ZAD412
ZAD412.C8
ZAD412.C40
ZAD412.C41
cromo - chrome
nickel
gold
brushed gold

180
215
325
325

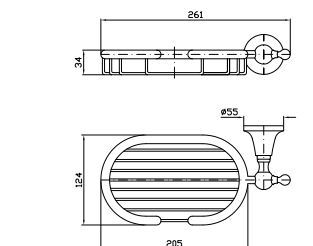

APPENDIABITI DOPPIO
Double hook.

ZAD450
ZAD450.C8
ZAD450.C40
ZAD450.C41
cromo - chrome
nickel
gold
brushed gold

110
130
195
195

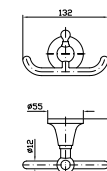







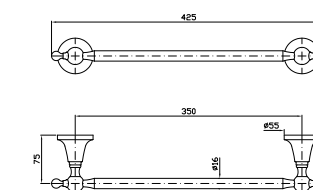

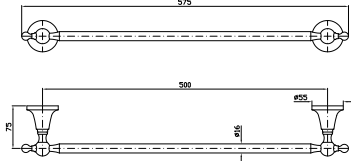

PORTA SALVIETTE
Lunghezza 35 cm.
Towel holder, length 35 cm.

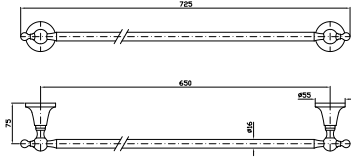
ZAD420
ZAD420.C8
ZAD420.C40
ZAD420.C41
cromo - chrome
nickel
gold
brushed gold

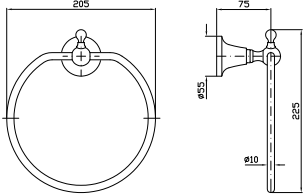
145
175
260
260

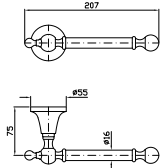

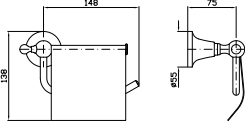
Accessori bagno

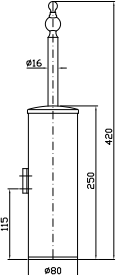
		CODICE		EURO	
	<p>PORTA SALVIETTE Lunghezza 50 cm.</p> <p>Towel holder, length 50 cm.</p>	<p>ZAD421 ZAD421.C8 ZAD421.C40 ZAD421.C41</p>	<p>cromo - chrome nickel gold brushed gold</p>	<p>170 205 305 305</p>	
	<p>PORTA SALVIETTE Lunghezza 65 cm.</p> <p>Towel holder, length 65 cm.</p>	<p>ZAD422 ZAD422.C8 ZAD422.C40 ZAD422.C41</p>	<p>cromo - chrome nickel gold brushed gold</p>	<p>190 230 340 340</p>	
	<p>PORTA SALVIETTE AD ANELLO Ring towel holder.</p>	<p>ZAD425 ZAD425.C8 ZAD425.C40 ZAD425.C41</p>	<p>cromo - chrome nickel gold brushed gold</p>	<p>140 170 250 250</p>	
	<p>PORTA ROTOLO Toilet paper holder.</p>	<p>ZAD430 ZAD430.C8 ZAD430.C40 ZAD430.C41</p>	<p>cromo - chrome nickel gold brushed gold</p>	<p>110 130 195 195</p>	
	<p>PORTA ROTOLO Con coperchio. Toilet paper holder with cover.</p>	<p>ZAD431 ZAD431.C8 ZAD431.C40 ZAD431.C41</p>	<p>cromo - chrome nickel gold brushed gold</p>	<p>195 235 350 350</p>	
	<p>PORTA SCOPINO A muro/free standing. WC brush set, wall mounted/free standing.</p>	<p>ZAD455 ZAD455.C8 ZAD455.C40 ZAD455.C41</p>	<p>cromo - chrome nickel gold brushed gold</p>	<p>185 220 335 335</p>	

Accessori bagno

CODICE

EURO



PORTA SAPONE
A muro con piattino in ceramica.
Ceramic wall soap dish.

ZAC710

chromo - chrome

180

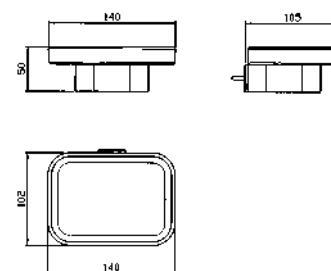

PORTA BICCHIERE
A muro con bicchiere in ceramica.
Ceramic wall tumbler holder.

ZAC713

chromo - chrome

190

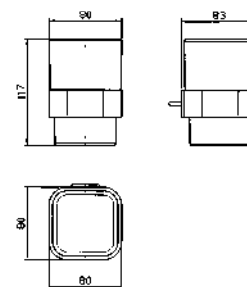

DISPENSER
A muro con contenitore in ceramica.
Ceramic wall mounted soap dispenser.

ZAC715

chromo - chrome

240

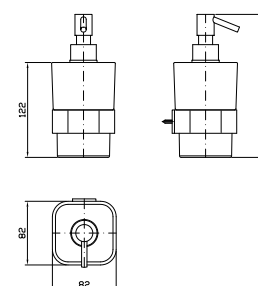

PORTA SALVIETTE
Towel holder.

ZAC750

chromo - chrome

230

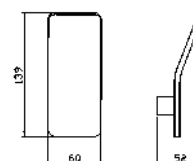

PORTA SALVIETTE
Lunghezza 30 cm.
Towel holder, length 30 cm.

ZAC720

chromo - chrome

275

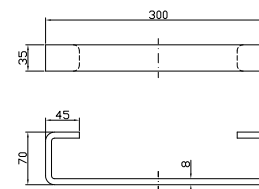

PORTA SALVIETTE
Lunghezza 45 cm.
Towel holder, length 45 cm.

ZAC721

chromo - chrome

295

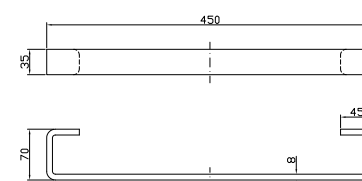

Accessori bagno

CODICE

EURO



PORTA SALVIETTE
Lunghezza 55 cm.

Towel holder, length 55 cm.

ZAC722

cromo - chrome

325

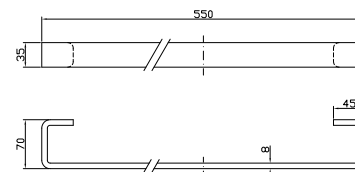

APPENDIABITI

Hook.

ZAC751

cromo - chrome

80



PORTA ROTOLO

Toilet paper holder.

ZAC730

cromo - chrome

190

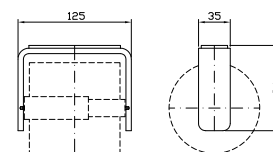

PORTA ROTOLO DI SCORTA

Toilet paper holder.

ZAC732

cromo - chrome

175

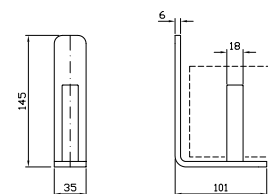

PORTA SCOPINO

WC brush set, free standing.

ZAD555

cromo - chrome

175

PORTA SCOPINO

A muro.

WC brush set, wall mounted.

ZAD556

cromo - chrome

230

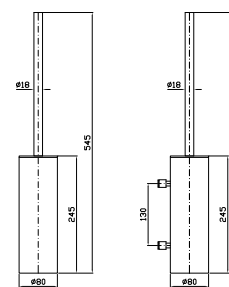

Accessori bagno

CODICE

EURO



PORTA SAPONE
A muro.
Wall soap dish.

ZAD510	cromo - chrome	140
ZAD510.C3	brushed nickel	165
ZAD510.C50	metal black	180
ZAD510.C51	brushed metal black	180
ZAD510.P31	brushed british gold PVD	210
ZAD510.P91	brushed copper PVD	210
ZAD510.N6	nero opaco - matt black	180
ZAD510.L5	blu mediterraneo - mediterranean blu	180

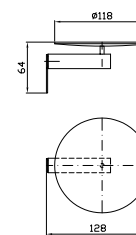

PORTA BICCHIERE
A muro.
Wall tumbler holder.

ZAD513	cromo - chrome	125
ZAD513.C3	brushed nickel	150
ZAD513.C50	metal black	165
ZAD513.C51	brushed metal black	165
ZAD513.P31	brushed british gold PVD	190
ZAD513.P91	brushed copper PVD	190
ZAD513.N6	nero opaco - matt black	165
ZAD513.L5	blu mediterraneo - mediterranean blu	165

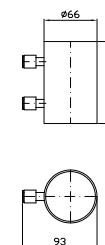

DISPENSER
A muro.
Wall mounted soap dispenser.

ZAD515	cromo - chrome	150
ZAD515.C3	brushed nickel	180
ZAD515.C50	metal black	195
ZAD515.C51	brushed metal black	195
ZAD515.P31	brushed british gold PVD	225
ZAD515.P91	brushed copper PVD	225
ZAD515.N6	nero opaco - matt black	195
ZAD515.L5	blu mediterraneo - mediterranean blu	195

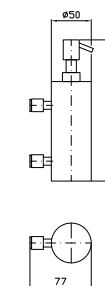

PORTA SALVIETTE
Lunghezza 30 cm.
Towel holder, length 30 cm.

ZAF120	cromo - chrome	180
ZAF120.C3	brushed nickel	215
ZAF120.C50	metal black	235
ZAF120.C51	brushed metal black	235
ZAF120.P31	brushed british gold PVD	270
ZAF120.P91	brushed copper PVD	270
ZAF120.N6	nero opaco - matt black	235
ZAF120.L5	blu mediterraneo - mediterranean blu	235

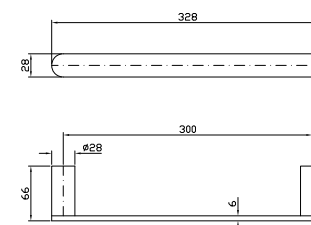

PORTA SALVIETTE
Lunghezza 45 cm.
Towel holder, length 45 cm.

ZAF121	cromo - chrome	205
ZAF121.C3	brushed nickel	245
ZAF121.C50	metal black	265
ZAF121.C51	brushed metal black	265
ZAF121.P31	brushed british gold PVD	310
ZAF121.P91	brushed copper PVD	310
ZAF121.N6	nero opaco - matt black	265
ZAF121.L5	blu mediterraneo - mediterranean blu	265

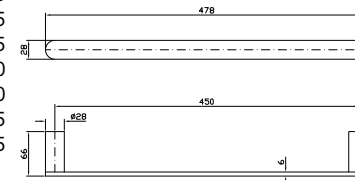

PORTA SALVIETTE
Lunghezza 60 cm.
Towel holder, length 60 cm.

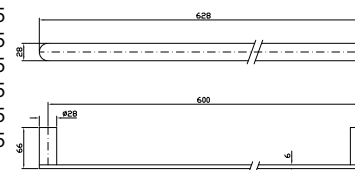

ZAF122	cromo - chrome	230
ZAF122.C3	brushed nickel	275
ZAF122.C50	metal black	345
ZAF122.C51	brushed metal black	345
ZAF122.P31	brushed british gold PVD	415
ZAF122.P91	brushed copper PVD	415
ZAF122.N6	nero opaco - matt black	345
ZAF122.L5	blu mediterraneo - mediterranean blu	345







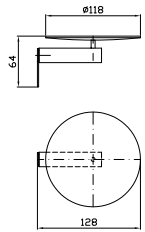
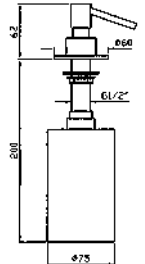

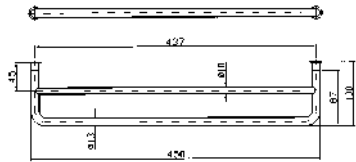

Accessori bagno

		CODICE		EURO	
	APPENDIABITI	ZAF150	cromo - chrome	50	
	Hook.	ZAF150.C3	brushed nickel	60	
		ZAF150.C50	metal black	65	
		ZAF150.C51	brushed metal black	65	
		ZAF150.P31	brushed british gold PVD	75	
		ZAF150.P91	brushed copper PVD	75	
		ZAF150.N6	nero opaco - matt black	65	
		ZAF150.L5	blu mediterraneo - mediterranean blu	65	
	APPENDIABITI	ZAF151	cromo - chrome	75	
	Hook.	ZAF151.C3	brushed nickel	90	
		ZAF151.C50	metal black	100	
		ZAF151.C51	brushed metal black	100	
		ZAF151.P31	brushed british gold PVD	115	
		ZAF151.P91	brushed copper PVD	115	
		ZAF151.N6	nero opaco - matt black	100	
		ZAF151.L5	blu mediterraneo - mediterranean blu	100	
	PORTA ROTOLO	ZAF130	cromo - chrome	85	
	Toilet paper holder.	ZAF130.C3	brushed nickel	100	
		ZAF130.C50	metal black	110	
		ZAF130.C51	brushed metal black	110	
		ZAF130.P31	brushed british gold PVD	130	
		ZAF130.P91	brushed copper PVD	130	
		ZAF130.N6	nero opaco - matt black	110	
		ZAF130.L5	blu mediterraneo - mediterranean blu	110	
	PORTA ROTOLO	ZAF131	cromo - chrome	150	
	Con coperchio.	ZAF131.C3	brushed nickel	180	
	Toilet paper holder with cover.	ZAF131.C50	metal black	195	
		ZAF131.C51	brushed metal black	195	
		ZAF131.P31	brushed british gold PVD	225	
		ZAF131.P91	brushed copper PVD	225	
		ZAF131.N6	nero opaco - matt black	195	
		ZAF131.L5	blu mediterraneo - mediterranean blu	195	
	PORTA SCOPINO	ZAD555	cromo - chrome	175	
	WC brush set, free standing.	ZAD555.C3	brushed nickel	210	
		ZAD555.C50	metal black	230	
		ZAD555.C51	brushed metal black	230	
		ZAD555.P31	brushed british gold PVD	265	
		ZAD555.P91	brushed copper PVD	265	
		ZAD555.N6	nero opaco - matt black	230	
		ZAD555.L5	blu mediterraneo - mediterranean blu	230	
	PORTA SCOPINO	ZAD556	cromo - chrome	230	
	A muro.	ZAD556.C3	brushed nickel	280	
	WC brush set, wall mounted.	ZAD556.C50	metal black	300	
		ZAD556.C51	brushed metal black	300	
		ZAD556.P31	brushed british gold PVD	345	
		ZAD556.P91	brushed copper PVD	345	
		ZAD556.N6	nero opaco - matt black	300	
		ZAD556.L5	blu mediterraneo - mediterranean blu	300	

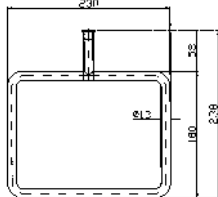
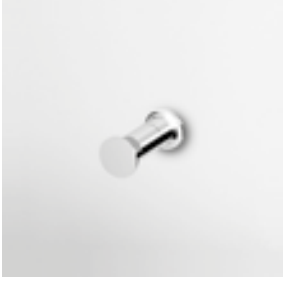
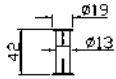
Accessori bagno

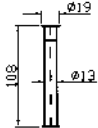
		CODICE		EURO			
	PORTA SAPONE A muro. Wall soap dish.	ZAD510 ZAD510.C3 ZAD510.W1 ZAD510.N1	cromo - chrome brushed nickel bianco opaco gofrato - embossed matt white nero opaco gofrato - embossed matt black	140 165 180 180			
		PORTA BICCHIERE A muro. Wall tumbler holder.	ZAD513 ZAD513.C3 ZAD513.W1 ZAD513.N1	cromo - chrome brushed nickel bianco opaco gofrato - embossed matt white nero opaco gofrato - embossed matt black	125 150 165 165		
			DISPENSER A muro. Wall mounted soap dispenser.	ZAD515 ZAD515.C3 ZAD515.W1 ZAD515.N1	cromo - chrome brushed nickel bianco opaco gofrato - embossed matt white nero opaco gofrato - embossed matt black	150 180 195 195	
			DISPENSER Dispenser.	R98689 R98689.C3 R98689.W1 R98689.N1	cromo - chrome brushed nickel bianco opaco gofrato - embossed matt white nero opaco gofrato - embossed matt black	270 320 355 355	
	PORTA SALVIETTE Lunghezza 30 cm. Towel holder, length 30 cm.	ZAC320 ZAC320.C3 ZAC320.W1 ZAC320.N1	cromo - chrome brushed nickel bianco opaco gofrato - embossed matt white nero opaco gofrato - embossed matt black	105 125 135 135			
		PORTA SALVIETTE Lunghezza 60 cm. Towel holder, length 60 cm.	ZAC321 ZAC321.C3 ZAC321.W1 ZAC321.N1	cromo - chrome brushed nickel bianco opaco gofrato - embossed matt white nero opaco gofrato - embossed matt black	115 140 150 150		

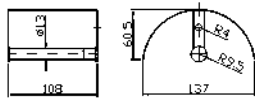
Accessori bagno

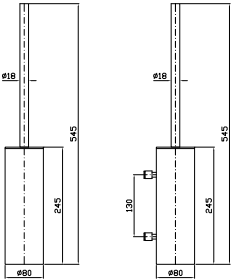
		CODICE		EURO	
	PORTA SALVIETTE DOPPIO Lunghezza 45 cm. Double bar towel holder, length 45 cm.	ZAC322	cromo - chrome	135	
		ZAC322.C3	brushed nickel	160	
		ZAC322.W1	bianco opaco gofrato - embossed matt white	175	
		ZAC322.N1	nero opaco gofrato - embossed matt black	175	
	PORTA SALVIETTE AD ANELLO Ring towel holder.	ZAC325	cromo - chrome	130	
		ZAC325.C3	brushed nickel	155	
		ZAC325.W1	bianco opaco gofrato - embossed matt white	170	
		ZAC325.N1	nero opaco gofrato - embossed matt black	170	
	APPENDIABITI Hook. 2 pezzi / 2 pcs Prezzo per confezione / Price for package	ZAC350.9500	cromo - chrome	65	
		ZAC350.9500C3	brushed nickel	80	
		ZAC350.9500W1	bianco opaco gofrato - embossed matt white	85	
		ZAC350.9500N1	nero opaco gofrato - embossed matt black	85	
	PORTA ROTOLO Toilet paper holder.	ZAC330	cromo - chrome	50	
		ZAC330.C3	brushed nickel	60	
		ZAC330.W1	bianco opaco gofrato - embossed matt white	65	
		ZAC330.N1	nero opaco gofrato - embossed matt black	65	
	PORTA ROTOLO Con coperchio. Toilet paper holder with cover.	ZAC331	cromo - chrome	110	
		ZAC331.C3	brushed nickel	130	
		ZAC331.W1	bianco opaco gofrato - embossed matt white	145	
		ZAC331.N1	nero opaco gofrato - embossed matt black	145	
	PORTA SCOPINO WC brush set, free standing.	ZAD555	cromo - chrome	175	
		ZAD555.C3	brushed nickel	210	
		ZAD555.W1	bianco opaco gofrato - embossed matt white	230	
		ZAD555.N1	nero opaco gofrato - embossed matt black	230	
	PORTA SCOPINO A muro. WC brush set, wall mounted.	ZAD556	cromo - chrome	230	
		ZAD556.C3	brushed nickel	280	
		ZAD556.W1	bianco opaco gofrato - embossed matt white	300	
		ZAD556.N1	nero opaco gofrato - embossed matt black	300	

Accessori bagno

CODICE

EURO



MENSOLA
A muro con piano in Corian®
Wall shelf with Corian® top

ZAD900
ZAD900.C8
ZAD900.C3
ZAD900.C40
ZAD900.C41
ZAD900.C50
ZAD900.C51
ZAD900.N1
cromo - chrome
nickel
brushed nickel
gold
brushed gold
metal black
brushed metal black
nero opaco gofrato -
embossed matt black

260
310
310
470
470
340
340
340

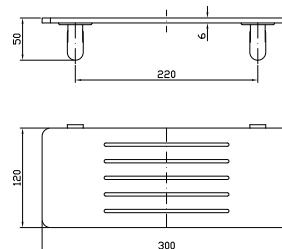

PORTA SAPONE
A muro con piattino in ceramica
bianca opaca.
Wall soap dish in white matt ceramic.

ZAD910
ZAD910.C8
ZAD910.C3
ZAD910.C40
ZAD910.C41
ZAD910.C50
ZAD910.C51
ZAD910.N1
cromo - chrome
nickel
brushed nickel
gold
brushed gold
metal black
brushed metal black
nero opaco gofrato -
embossed matt black

125
150
150
225
225
165
165
165

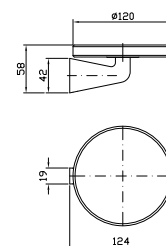

PORTA BICCHIERE
A muro con bicchiere in ceramica
bianca opaca.
Wall tumbler holder in white matt
ceramic.

ZAD913
ZAD913.C8
ZAD913.C3
ZAD913.C40
ZAD913.C41
ZAD913.C50
ZAD913.C51
ZAD913.N1
cromo - chrome
nickel
brushed nickel
gold
brushed gold
metal black
brushed metal black
nero opaco gofrato -
embossed matt black

125
150
150
225
225
165
165
165

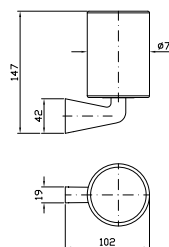

DISPENSER
A muro con contenitore in ceramica
bianca opaca.
Wall mounted soap dispenser in
white matt ceramic.

ZAD915
ZAD915.C8
ZAD915.C3
ZAD915.C40
ZAD915.C41
ZAD915.C50
ZAD915.C51
ZAD915.N1
cromo - chrome
nickel
brushed nickel
gold
brushed gold
metal black
brushed metal black
nero opaco gofrato -
embossed matt black

180
215
215
325
325
235
235
235

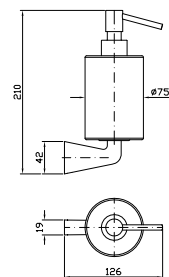

PORTA SALVIETTE
Lunghezza 30 cm.
Towel holder, length 30 cm.

ZAD920
ZAD920.C8
ZAD920.C3
ZAD920.C40
ZAD920.C41
ZAD920.C50
ZAD920.C51
ZAD920.N1
cromo - chrome
nickel
brushed nickel
gold
brushed gold
metal black
brushed metal black
nero opaco gofrato -
embossed matt black

135
160
160
245
245
175
175
175

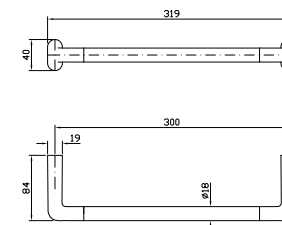







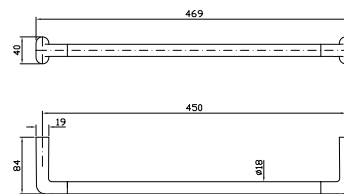

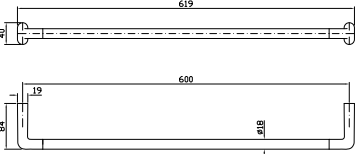

PORTA SALVIETTE
Lunghezza 45 cm.
Towel holder, length 45 cm.

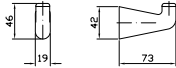
ZAD921
ZAD921.C8
ZAD921.C3
ZAD921.C40
ZAD921.C41
ZAD921.C50
ZAD921.C51
ZAD921.N1
cromo - chrome
nickel
brushed nickel
gold
brushed gold
metal black
brushed metal black
nero opaco gofrato -
embossed matt black

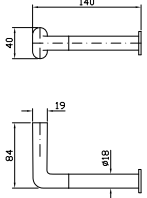
145
175
175
260
260
190
190
190

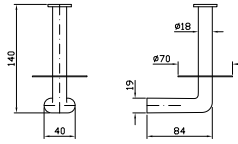

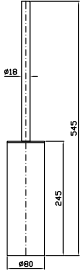
Accessori bagno

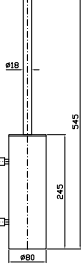
		CODICE		EURO	
	PORTA SALVIETTE Lunghezza 60 cm. Towel holder, length 60 cm.	ZAD922	cromo - chrome	155	
		ZAD922.C8	nickel	185	
		ZAD922.C3	brushed nickel	185	
		ZAD922.C40	gold	280	
		ZAD922.C41	brushed gold	280	
		ZAD922.C50	metal black	200	
		ZAD922.C51	brushed metal black	200	
ZAD922.N1	nero opaco goffrato - embossed matt black	200			
	APPENDIABITI Hook.	ZAD950	cromo - chrome	40	
		ZAD950.C8	nickel	50	
		ZAD950.C3	brushed nickel	50	
		ZAD950.C40	gold	70	
		ZAD950.C41	brushed gold	70	
		ZAD950.C50	metal black	50	
		ZAD950.C51	brushed metal black	50	
ZAD950.N1	nero opaco goffrato - embossed matt black	50			
	PORTA ROTOLO Toilet paper holder.	ZAD930	cromo - chrome	85	
		ZAD930.C8	nickel	100	
		ZAD930.C3	brushed nickel	100	
		ZAD930.C40	gold	155	
		ZAD930.C41	brushed gold	155	
		ZAD930.C50	metal black	110	
		ZAD930.C51	brushed metal black	110	
ZAD930.N1	nero opaco goffrato - embossed matt black	110			
	PORTA ROTOLO DI SCORTA Toilet paper holder.	ZAD932	cromo - chrome	90	
		ZAD932.C8	nickel	110	
		ZAD932.C3	brushed nickel	110	
		ZAD932.C40	gold	160	
		ZAD932.C41	brushed gold	160	
		ZAD932.C50	metal black	115	
		ZAD932.C51	brushed metal black	115	
ZAD932.N1	nero opaco goffrato - embossed matt black	115			
	PORTA SCOPINO WC brush set, free-standing.	ZAD555	cromo - chrome	175	
		ZAD555.C8	nickel	210	
		ZAD555.C3	brushed nickel	210	
		ZAD555.C40	gold	315	
		ZAD555.C41	brushed gold	315	
		ZAD555.C50	metal black	230	
		ZAD555.C51	brushed metal black	230	
ZAD555.N1	nero opaco goffrato - embossed matt black	230			
	PORTA SCOPINO A muro. WC brush set, wall mounted.	ZAD556	cromo - chrome	230	
		ZAD556.C8	nickel	280	
		ZAD556.C3	brushed nickel	280	
		ZAD556.C40	gold	420	
		ZAD556.C41	brushed gold	420	
		ZAD556.C50	metal black	300	
		ZAD556.C51	brushed metal black	300	
ZAD556.N1	nero opaco goffrato - embossed matt black	300			

Accessori bagno

CODICE

EURO



PORTA SAPONE
A muro.
Wall soap dish.

ZAD510	cromo - chrome	140
ZAD510.C3	brushed nickel	165
ZAD510.C41	brushed gold	250
ZAD510.N6	nero opaco - matt black	180

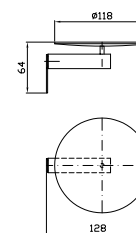

PORTA BICCHIERE
A muro.
Wall tumbler holder.

ZAD513	cromo - chrome	125
ZAD513.C3	brushed nickel	150
ZAD513.C41	brushed gold	225
ZAD513.N6	nero opaco - matt black	165

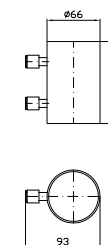

DISPENSER
A muro.
Wall mounted soap dispenser.

ZAD515	cromo - chrome	150
ZAD515.C3	brushed nickel	180
ZAD515.C41	brushed gold	270
ZAD515.N6	nero opaco - matt black	195

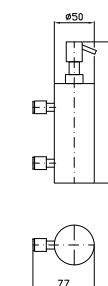

PORTA SAPONE
A muro.
Wall soap dish.

ZAD512	cromo - chrome	175
ZAD512.C3	brushed nickel	210
ZAD512.C41	brushed gold	315
ZAD512.N6	nero opaco - matt black	230

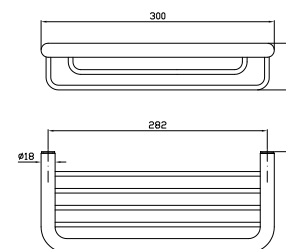

PORTA SAPONE
A muro.
Corner basket soap holder.

ZAD516	cromo - chrome	185
ZAD516.C3	brushed nickel	220
ZAD516.C41	brushed gold	335
ZAD516.N6	nero opaco - matt black	240

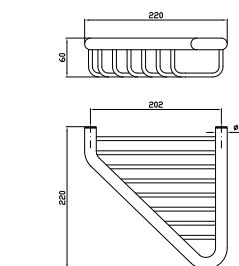

PORTA SALVIETTE
Lunghezza 30 cm.
Towel holder, length 30 cm.

ZAD520	cromo - chrome	100
ZAD520.C3	brushed nickel	120
ZAD520.C41	brushed gold	180
ZAD520.N6	nero opaco - matt black	130

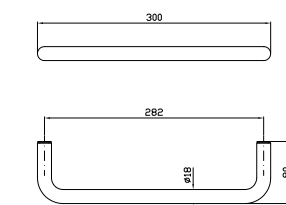

Accessori bagno

CODICE

EURO



PORTA SALVIETTE
Lunghezza 45 cm.
Towel holder, length 45 cm.

ZAD521	cromo - chrome	110
ZAD521.C3	brushed nickel	130
ZAD521.C41	brushed gold	200
ZAD521.N6	nero opaco - matt black	145

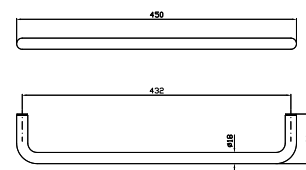

PORTA SALVIETTE
Lunghezza 60 cm.
Towel holder, length 60 cm.

ZAD522	cromo - chrome	120
ZAD522.C3	brushed nickel	145
ZAD522.C41	brushed gold	215
ZAD522.N6	nero opaco - matt black	155

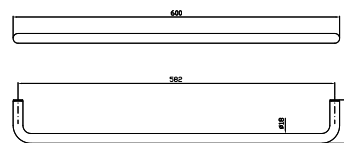

PORTA SALVIETTE
Doppio, a snodo.
Swivel towel rail.

ZAD523	cromo - chrome	175
ZAD523.C3	brushed nickel	210
ZAD523.C41	brushed gold	315

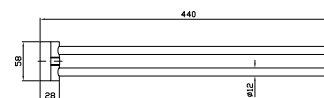

PORTA SALVIETTE
Towel holder.

ZAD524	cromo - chrome	315
ZAD524.C3	brushed nickel	380
ZAD524.C41	brushed gold	565
ZAD524.N6	nero opaco - matt black	410

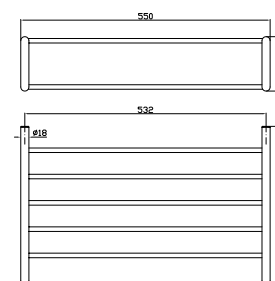

APPENDIABITI
Hook.

ZAD550	cromo - chrome	35
ZAD550.C3	brushed nickel	40
ZAD550.C41	brushed gold	65
ZAD550.N6	nero opaco - matt black	45

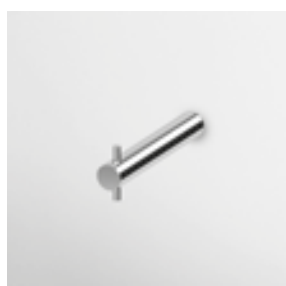
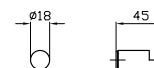

PORTA ROTOLO
Toilet paper holder.

ZAD530	cromo - chrome	65
ZAD530.C3	brushed nickel	80
ZAD530.C41	brushed gold	120
ZAD530.N6	nero opaco - matt black	85

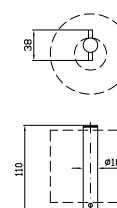

Accessori bagno

CODICE

EURO



PORTA ROTOLO
Con coperchio.
Toilet paper holder with cover.

ZAD531
ZAD531.C3
ZAD531.C41
ZAD531.N6

cromo - chrome
brushed nickel
brushed gold
nero opaco - matt black

110
130
200
145

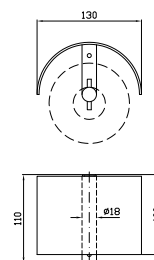

PORTA SCOPINO
WC brush set, free standing.

ZAD555
ZAD555.C3
ZAD555.C41
ZAD555.N6

cromo - chrome
brushed nickel
brushed gold
nero opaco - matt black

175
210
315
230

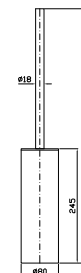

PORTA SCOPINO
A muro.
WC brush set, wall mounted.

ZAD556
ZAD556.C3
ZAD556.C41
ZAD556.N6

cromo - chrome
brushed nickel
brushed gold
nero opaco - matt black

230
280
420
300

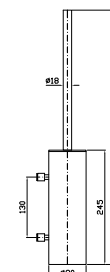

Accessori bagno

CODICE

EURO



PORTA SAPONE
A muro con piattino in ceramica.
Ceramic wall soap dish.

ZAC210
ZAC210.C40
ZAC210.C41

chromo - chrome
gold
brushed gold

140
250
250

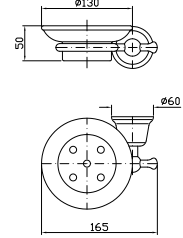

PORTA BICCHIERE
A muro con bicchiere in ceramica.
Ceramic wall tumbler holder.

ZAC213
ZAC213.C40
ZAC213.C41

chromo - chrome
gold
brushed gold

140
255
255

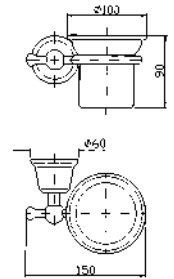

DISPENSER
A muro con contenitore in ceramica.
Ceramic wall mounted soap dispenser.

ZAC215
ZAC215.C40
ZAC215.C41

chromo - chrome
gold
brushed gold

205
370
370

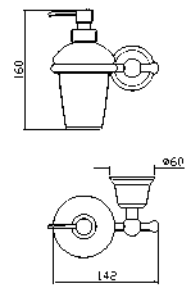

PORTA SPUGNA
A muro.
Wall sponge dish.

ZAC212
ZAC212.C40
ZAC212.C41

chromo - chrome
gold
brushed gold

175
315
315

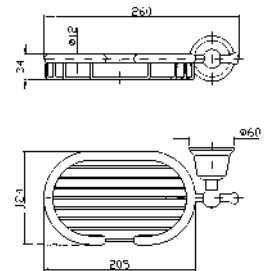

PORTA SALVIETTE
Lunghezza 43 cm.
Towel holder length 43 cm.

ZAC220
ZAC220.C40
ZAC220.C41

chromo - chrome
gold
brushed gold

175
315
315

PORTA SALVIETTE
Lunghezza 58 cm.
Towel holder length 58 cm.

ZAC221
ZAC221.C40
ZAC221.C41

chromo - chrome
gold
brushed gold

180
325
325

PORTA SALVIETTE
Lunghezza 73 cm.
Towel holder length 73 cm.

ZAC222
ZAC222.C40
ZAC222.C41

chromo - chrome
gold
brushed gold

185
335
335

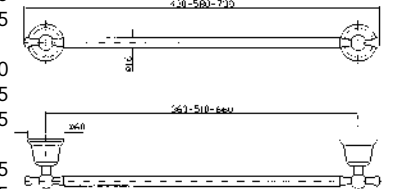

PORTA SALVIETTE DOPPIO
Lunghezza 48 cm.
Double bar towel holder,
length 48 cm.

ZAC224
ZAC224.C40
ZAC224.C41

chromo - chrome
gold
brushed gold

165
295
295

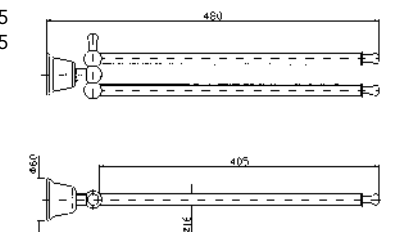

Accessori bagno

CODICE

EURO



PORTA SALVIETTE AD ANELLO

Ring towel holder.

ZAC225
ZAC225.C40
ZAC225.C41

cromo - chrome
gold
brushed gold

135
245
245

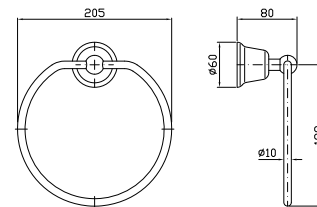

PORTA SALVIETTE AD ANELLO

Ring towel holder.

ZAC230
ZAC230.C40
ZAC230.C41

cromo - chrome
gold
brushed gold

145
260
260

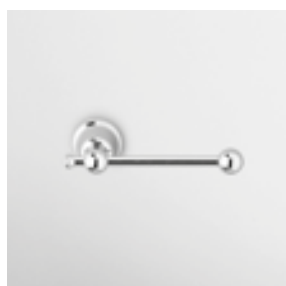
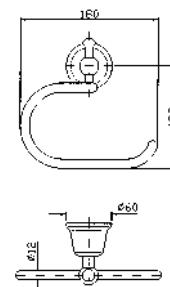

PORTA ROTOLO

Toilet paper holder.

ZAC231
ZAC231.C40
ZAC231.C41

cromo - chrome
gold
brushed gold

100
180
180

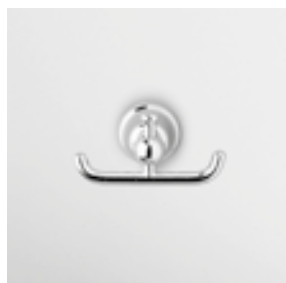
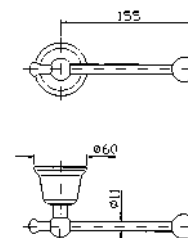

APPENDIABITI DOPPIO

Double hook.

ZAC250
ZAC250.C40
ZAC250.C41

cromo - chrome
gold
brushed gold

110
200
200

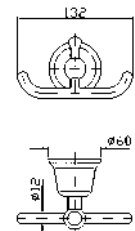

PORTA SCOPINO

A muro/free standing.

WC brush set, wall mounted/free standing.





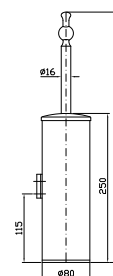

ZAC255
ZAC255.C40
ZAC255.C41

cromo - chrome
gold
brushed gold

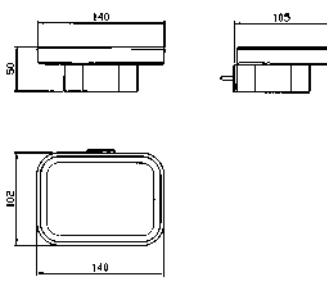







185
335
335

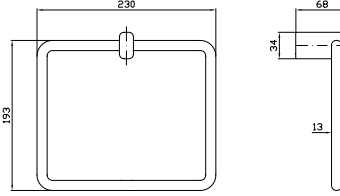

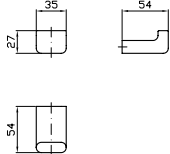

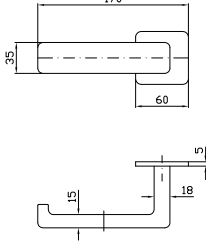

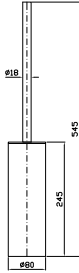

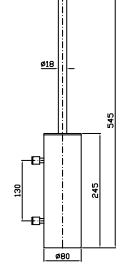

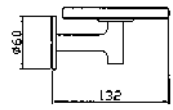

Accessori bagno

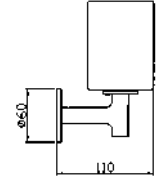
		CODICE		EURO	
	PORTA SAPONE A muro con piattino in ceramica. Ceramic wall soap dish.	ZAC710	cromo - chrome	180	
		ZAC710.C8	nickel	215	
		ZAC710.C3	brushed nickel	215	
		ZAC710.C40	gold	325	
		ZAC710.C41	brushed gold	325	
		ZAC710.C50	metal black	235	
		ZAC710.C51	brushed metal black	235	
		ZAC710.W1	bianco opaco gofrato - embossed matt white	235	
		ZAC710.N1	nero opaco gofrato - embossed matt black	235	
			PORTA BICCHIERE A muro con bicchiere in ceramica. Ceramic wall tumbler holder.	ZAC713	
ZAC713.C8	nickel			230	
ZAC713.C3	brushed nickel			230	
ZAC713.C40	gold			345	
ZAC713.C41	brushed gold			345	
ZAC713.C50	metal black			250	
ZAC713.C51	brushed metal black			250	
ZAC713.W1	bianco opaco gofrato - embossed matt white			250	
ZAC713.N1	nero opaco gofrato - embossed matt black			250	
	DISPENSER A muro con contenitore in ceramica. Ceramic wall mounted soap dispenser.			ZAC715	cromo - chrome
		ZAC715.C8	nickel	290	
		ZAC715.C3	brushed nickel	290	
		ZAC715.C40	gold	435	
		ZAC715.C41	brushed gold	435	
		ZAC715.C50	metal black	315	
		ZAC715.C51	brushed metal black	315	
		ZAC715.W1	bianco opaco gofrato - embossed matt white	315	
		ZAC715.N1	nero opaco gofrato - embossed matt black	315	
			PORTA SALVIETTE Lunghezza 30 cm. Towel holder, length 30 cm.	ZAC920	cromo - chrome
ZAC920.C8	nickel			160	
ZAC920.C3	brushed nickel			160	
ZAC920.C40	gold			245	
ZAC920.C41	brushed gold			245	
ZAC920.C50	metal black			175	
ZAC920.C51	brushed metal black			175	
ZAC920.W1	bianco opaco gofrato - embossed matt white			175	
ZAC920.N1	nero opaco gofrato - embossed matt black			175	
	PORTA SALVIETTE Lunghezza 45 cm. Towel holder, length 45 cm.			ZAC921	cromo - chrome
		ZAC921.C8	nickel	175	
		ZAC921.C3	brushed nickel	175	
		ZAC921.C40	gold	260	
		ZAC921.C41	brushed gold	260	
		ZAC921.C50	metal black	190	
		ZAC921.C51	brushed metal black	190	
		ZAC921.W1	bianco opaco gofrato - embossed matt white	190	
		ZAC921.N1	nero opaco gofrato - embossed matt black	190	
			PORTA SALVIETTE Lunghezza 60 cm. Towel holder, length 60 cm.	ZAC922	cromo - chrome
ZAC922.C8	nickel			185	
ZAC922.C3	brushed nickel			185	
ZAC922.C40	gold			280	
ZAC922.C41	brushed gold			280	
ZAC922.C50	metal black			200	
ZAC922.C51	brushed metal black			200	
ZAC922.W1	bianco opaco gofrato - embossed matt white			200	
ZAC922.N1	nero opaco gofrato - embossed matt black			200	

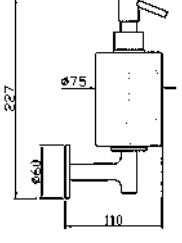

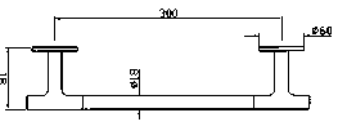

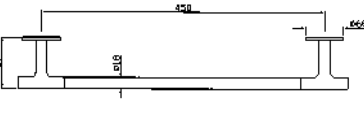

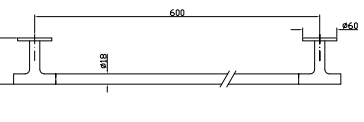

Accessori bagno

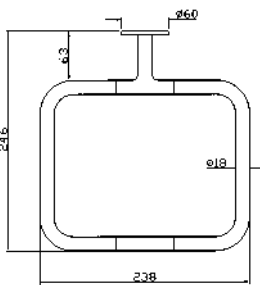
		CODICE		EURO	
	PORTA SALVIETTE AD ANELLO Ring towel holder.	ZAC925	cromo - chrome	175	
		ZAC925.C8	nickel	210	
		ZAC925.C3	brushed nickel	210	
		ZAC925.C40	gold	315	
		ZAC925.C41	brushed gold	315	
		ZAC925.C50	metal black	230	
		ZAC925.C51	brushed metal black	230	
		ZAC925.W1	bianco opaco goffrato - embossed matt white	230	
		ZAC925.N1	nero opaco goffrato - embossed matt black	230	
	APPENDIABITI Hook.	ZAC950	cromo - chrome	45	
		ZAC950.C8	nickel	55	
		ZAC950.C3	brushed nickel	55	
		ZAC950.C40	gold	80	
		ZAC950.C41	brushed gold	80	
		ZAC950.C50	metal black	60	
		ZAC950.C51	brushed metal black	60	
		ZAC950.W1	bianco opaco goffrato - embossed matt white	60	
		ZAC950.N1	nero opaco goffrato - embossed matt black	60	
	PORTA ROTOLO Toilet paper holder.	ZAC930	cromo - chrome	125	
		ZAC930.C8	nickel	150	
		ZAC930.C3	brushed nickel	150	
		ZAC930.C40	gold	225	
		ZAC930.C41	brushed gold	225	
		ZAC930.C50	metal black	165	
		ZAC930.C51	brushed metal black	165	
		ZAC930.W1	bianco opaco goffrato - embossed matt white	165	
		ZAC930.N1	nero opaco goffrato - embossed matt black	165	
	PORTA SCOPINO WC brush set, free standing.	ZAD555	cromo - chrome	175	
		ZAD555.C8	nickel	210	
		ZAD555.C3	brushed nickel	210	
		ZAD555.C40	gold	315	
		ZAD555.C41	brushed gold	315	
		ZAD555.C50	metal black	230	
		ZAD555.C51	brushed metal black	230	
		ZAD555.W1	bianco opaco goffrato - embossed matt white	230	
		ZAD555.N1	nero opaco goffrato - embossed matt black	230	
	PORTA SCOPINO A MURO. WC brush set, wall mounted.	ZAD556	cromo - chrome	230	
		ZAD556.C8	nickel	280	
		ZAD556.C3	brushed nickel	280	
		ZAD556.C40	gold	420	
		ZAD556.C41	brushed gold	420	
		ZAD556.C50	metal black	300	
		ZAD556.C51	brushed metal black	300	
		ZAD556.W1	bianco opaco goffrato - embossed matt white	300	
		ZAD556.N1	nero opaco goffrato - embossed matt black	300	

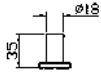
Accessori bagno

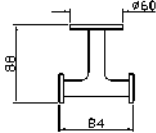
		CODICE		EURO	
	PORTA SAPONE	ZAC610	cromo - chrome	120	
	A muro con piattino in ceramica.	ZAC610.C8	nickel	145	
	Ceramic wall soap dish.	ZAC610.C3	brushed nickel	145	
		ZAC610.C40	gold	215	
		ZAC610.C41	brushed gold	215	
		ZAC610.C50	metal black	155	
		ZAC610.C51	brushed metal black	155	
		ZAC610.W1	bianco opaco gofrato - embossed matt white	155	
		ZAC610.N1	nero opaco gofrato - embossed matt black	155	
		ZAC610.N6	nero opaco - matt black	155	
	PORTA BICCHIERE	ZAC613	cromo - chrome	120	
	A muro con bicchiere in ceramica.	ZAC613.C8	nickel	145	
	Ceramic wall tumbler holder.	ZAC613.C3	brushed nickel	145	
		ZAC613.C40	gold	215	
		ZAC613.C41	brushed gold	215	
		ZAC613.C50	metal black	155	
		ZAC613.C51	brushed metal black	155	
		ZAC613.W1	bianco opaco gofrato - embossed matt white	155	
		ZAC613.N1	nero opaco gofrato - embossed matt black	155	
		ZAC613.N6	nero opaco - matt black	155	
	DISPENSER	ZAC615	cromo - chrome	175	
	A muro con contenitore in ceramica.	ZAC615.C8	nickel	210	
	Ceramic wall mounted soap dispenser.	ZAC615.C3	brushed nickel	210	
		ZAC615.C40	gold	315	
		ZAC615.C41	brushed gold	315	
		ZAC615.C50	metal black	230	
		ZAC615.C51	brushed metal black	230	
		ZAC615.W1	bianco opaco gofrato - embossed matt white	230	
		ZAC615.N1	nero opaco gofrato - embossed matt black	230	
		ZAC615.N6	nero opaco - matt black	230	
	PORTA SALVIETTE	ZAC620	cromo - chrome	135	
	Lunghezza 30 cm.	ZAC620.C8	nickel	165	
	Towel holder, length 30 cm.	ZAC620.C3	brushed nickel	165	
		ZAC620.C40	gold	245	
		ZAC620.C41	brushed gold	245	
		ZAC620.C50	metal black	180	
		ZAC620.C51	brushed metal black	180	
		ZAC620.W1	bianco opaco gofrato - embossed matt white	180	
		ZAC620.N1	nero opaco gofrato - embossed matt black	180	
		ZAC620.N6	nero opaco - matt black	180	
	PORTA SALVIETTE	ZAC621	cromo - chrome	145	
	Lunghezza 45 cm.	ZAC621.C8	nickel	175	
	Towel holder, length 45 cm.	ZAC621.C3	brushed nickel	175	
		ZAC621.C40	gold	265	
		ZAC621.C41	brushed gold	265	
		ZAC621.C50	metal black	190	
		ZAC621.C51	brushed metal black	190	
		ZAC621.W1	bianco opaco gofrato - embossed matt white	190	
		ZAC621.N1	nero opaco gofrato - embossed matt black	190	
		ZAC621.N6	nero opaco - matt black	190	
	PORTA SALVIETTE	ZAC622	cromo - chrome	155	
	Lunghezza 60 cm.	ZAC622.C8	nickel	190	
	Towel holder, length 60 cm.	ZAC622.C3	brushed nickel	190	
		ZAC622.C40	gold	285	
		ZAC622.C41	brushed gold	285	
		ZAC622.C50	metal black	205	
		ZAC622.C51	brushed metal black	205	
		ZAC622.W1	bianco opaco gofrato - embossed matt white	205	
		ZAC622.N1	nero opaco gofrato - embossed matt black	205	
		ZAC622.N6	nero opaco - matt black	205	

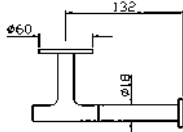
Accessori bagno

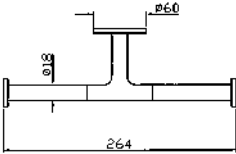
		CODICE		EURO	
	PORTA SALVIETTE AD ANELLO Ring towel holder.	ZAC625	cromo - chrome	140	
		ZAC625.C8	nickel	170	
		ZAC625.C3	brushed nickel	170	
		ZAC625.C40	gold	250	
		ZAC625.C41	brushed gold	250	
		ZAC625.C50	metal black	180	
		ZAC625.C51	brushed metal black	180	
		ZAC625.W1	bianco opaco goffrato - embossed matt white	180	
		ZAC625.N1	nero opaco goffrato - embossed matt black	180	
		ZAC625.N6	nero opaco - matt black	180	
	APPENDIABITI Hook.	ZAC650	cromo - chrome	35	
		ZAC650.C8	nickel	40	
		ZAC650.C3	brushed nickel	40	
		ZAC650.C40	gold	65	
		ZAC650.C41	brushed gold	65	
		ZAC650.C50	metal black	45	
		ZAC650.C51	brushed metal black	45	
		ZAC650.W1	bianco opaco goffrato - embossed matt white	45	
		ZAC650.N1	nero opaco goffrato - embossed matt black	45	
		ZAC650.N6	nero opaco - matt black	45	
	APPENDIABITI DOPPIO Double hook.	ZAC651	cromo - chrome	70	
		ZAC651.C8	nickel	85	
		ZAC651.C3	brushed nickel	85	
		ZAC651.C40	gold	125	
		ZAC651.C41	brushed gold	125	
		ZAC651.C50	metal black	90	
		ZAC651.C51	brushed metal black	90	
		ZAC651.W1	bianco opaco goffrato - embossed matt white	90	
		ZAC651.N1	nero opaco goffrato - embossed matt black	90	
		ZAC651.N6	nero opaco - matt black	90	
	PORTA ROTOLO Toilet paper holder.	ZAC630	cromo - chrome	80	
		ZAC630.C8	nickel	95	
		ZAC630.C3	brushed nickel	95	
		ZAC630.C40	gold	145	
		ZAC630.C41	brushed gold	145	
		ZAC630.C50	metal black	105	
		ZAC630.C51	brushed metal black	105	
		ZAC630.W1	bianco opaco goffrato - embossed matt white	105	
		ZAC630.N1	nero opaco goffrato - embossed matt black	105	
		ZAC630.N6	nero opaco - matt black	105	
	PORTA ROTOLO DOPPIO Double toilet-paper holder.	ZAC631	cromo - chrome	110	
		ZAC631.C8	nickel	135	
		ZAC631.C3	brushed nickel	135	
		ZAC631.C40	gold	200	
		ZAC631.C41	brushed gold	200	
		ZAC631.C50	metal black	145	
		ZAC631.C51	brushed metal black	145	
		ZAC631.W1	bianco opaco goffrato - embossed matt white	145	
		ZAC631.N1	nero opaco goffrato - embossed matt black	145	
		ZAC631.N6	nero opaco - matt black	145	













Accessori bagno

		CODICE		EURO	
	PORTA SCOPINO	ZAD555	cromo - chrome	175	
	WC brush set, free standing.	ZAD555.C8	nickel	210	
		ZAD555.C3	brushed nickel	210	
		ZAD555.C40	gold	315	
		ZAD555.C41	brushed gold	315	
		ZAD555.C50	metal black	230	
		ZAD555.C51	brushed metal black	230	
		ZAD555.W1	bianco opaco goffrato - embossed matt white	230	
		ZAD555.N1	nero opaco goffrato - embossed matt black	230	
		ZAD555.N6	nero opaco - matt black	230	
	PORTA SCOPINO	ZAD556	cromo - chrome	230	
	A muro.	ZAD556.C8	nickel	280	
		ZAD556.C3	brushed nickel	280	
		ZAD556.C40	gold	420	
		ZAD556.C41	brushed gold	420	
		ZAD556.C50	metal black	300	
		ZAD556.C51	brushed metal black	300	
		ZAD556.W1	bianco opaco goffrato - embossed matt white	300	
		ZAD556.N1	nero opaco goffrato - embossed matt black	300	
		ZAD556.N6	nero opaco - matt black	300	













Parti Incasso

Built-in parts













Parti incasso

		CODICE	EURO		CODICE	EURO
	<p>Termostatico doccia con 1 pulsante on-off</p> <p>Thermostatic shower mixer with 1 on-off button</p>	R96701	550		<p>Termostatico doccia e deviatore 2 vie con apertura/chiusura acqua</p> <p>Thermostatic shower mixer and 2 way diverter with water on/off function</p>	R97810 400
	<p>Termostatico doccia con 2 pulsanti on-off</p> <p>Thermostatic shower mixer with 2 on-off buttons</p>	R96702	685		<p>Termostatico doccia e deviatore 3 vie con apertura/chiusura acqua</p> <p>Thermostatic shower mixer and 3 way diverter with water on/off function</p>	R97815 470
	<p>Termostatico doccia con 3 pulsanti on-off</p> <p>Thermostatic shower mixer with 3 on-off buttons</p>	R96703	825		<p>Termostatico doccia con rubinetto d'arresto</p> <p>Thermostatic shower mixer with stop valve</p>	R97820 345
	<p>Termostatico doccia con 4 pulsanti on-off</p> <p>Thermostatic shower mixer with 4 on-off buttons</p>	R96704	950		<p>Termostatico doccia con 2 rubinetti d'arresto</p> <p>Thermostatic shower mixer with 2 stop valves</p>	R97821 470
	<p>Termostatico vasca-doccia con 2 pulsanti on-off</p> <p>Thermostatic bath-shower mixer with 2 on-off buttons</p>	R96706	875		<p>Termostatico doccia con 3 rubinetti d'arresto</p> <p>Thermostatic shower mixer with 3 stop valves</p>	R97822 600
	<p>Corpo universale Zetasystem</p> <p>Zetasystem – universal body</p>	R97800	135		<p>Termostatico doccia con 4 rubinetti d'arresto</p> <p>Thermostatic shower mixer with 4 stop valves</p>	R97823 730









Parti incasso

		CODICE	EURO		CODICE	EURO
	<p>Deviatore 2 vie senza apertura/ chiusura acqua</p> <p>2 way diverter without water on/off function</p>	R97830	130		<p>Miscelatore monocomando doccia</p> <p>Single lever shower mixer</p>	R99499 55
	<p>Miscelatore monocomando lavabo</p> <p>Single lever basin mixer</p>	R97832	175		<p>Batteria lavabo a 3 fori</p> <p>3 hole basin mixer</p>	R99500 290
	<p>Rubinetto elettronico</p> <p>Electronic basin mixer</p>	R97833	115		<p>Batteria bidet a 2 fori con bocca da piano</p> <p>Bidet mixer with deck-mounted spout</p>	R99503 150
	<p>Deviatore a 3 vie senza apertura/ chiusura acqua</p> <p>3 way diverter without water on/off function</p>	R97835	195		<p>Batteria lavabo a 3 fori</p> <p>3 hole basin mixer</p>	R99504 210
	<p>Miscelatore monocomando vasca-doccia</p> <p>Single lever bath-shower mixer</p>	R97913	300		<p>Gruppo vasca-doccia 5 fori</p> <p>5 hole bath-shower mixer</p>	R99505 485
	<p>Termostatico vasca-doccia con deviatore 2 vie</p> <p>Thermostatic bath- shower mixer with 2 way diverter</p>	R98662	330		<p>Gruppo vasca-doccia 3 fori</p> <p>3 hole bath-shower mixer</p>	R99508 325

Parti incasso

		CODICE	EURO		CODICE	EURO
	<p>Deviatore a 5 vie senza apertura/ chiusura acqua</p> <p>5 way diverter without water on/off function</p>	<p>R99511 R99511.C3 R99511.C8 R99511.C40 R99511.C41 R99511.C50 R99511.C51 R99511.W1 R99511.N1 R99511.N6</p>	<p>185 220 220 335 335 240 240 240 240 240</p>		<p>Vasca free standing</p> <p>Free standing bath mixer</p>	<p>R99672 275</p>
	<p>Miscelatore monocomando doccia</p> <p>Single lever shower mixer</p>	R99613	130		<p>Lavabo free standing</p> <p>Free standing basin mixer</p>	<p>R99676 275</p>
	<p>Miscelatore monocomando vasca-doccia con deviatore</p> <p>Single lever bath-shower mixer with diverter</p>	R99614	185		<p>Miscelatore monocomando vasca-doccia con deviatore</p> <p>Single lever bath-shower mixer with diverter</p>	<p>R99684 100</p>
	<p>Miscelatore monocomando lavabo</p> <p>Single lever basin mixer</p>	R99618	170		<p>Miscelatore monocomando doccia</p> <p>Single lever shower mixer</p>	<p>R99686 75</p>
	<p>Rubinetto</p> <p>Wall valve</p>	R99637	65		<p>Miscelatore monocomando lavabo versione elettronica</p> <p>Single lever basin mixer, electronic version</p>	<p>R99688 270</p>
	<p>Vasca free standing</p> <p>Free standing bath mixer</p>	R99657	370		<p>Miscelatore monocomando con deviatore a 3 vie</p> <p>Single lever bath-shower mixer with 3 way diverter</p>	<p>R99692 355</p>

Parti incasso

		CODICE	EURO		CODICE	EURO	
	Rubinetto	R99694	55		Miscelatore monocomando lavabo	R99799	285
	Wall valve	R99694.C8	65		Single lever basin mixer		
		R99694.C3	65				
		R99694.C40	100				
		R99694.C41	100				
		R99694.C50	70				
		R99694.C51	70				
		R99694.W1	70				
	R99694.N1	70					
	R99694.N6	70					
	Miscelatore monocomando vasca-doccia con deviatore 3 vie	R99695	500		Miscelatore monocomando lavabo	R99815	125
	Single lever bath-shower mixer with 3 way diverter				Single lever basin mixer		
	Miscelatore monocomando vasca doccia con deviatore 3 vie	R99696	490				
	Single lever bath-shower mixer with 3 way diverter						
	Rubinetto	R99779	80				
	Wall valve						
	Miscelatore monocomando lavabo	R99788	80				
	Single lever basin mixer						
	Lavabo free standing	R99797	270				
	Free standing basin mixer						

Articoli Vari

Miscellaneous



SCARICO UNIVERSALE
Chiusura a pressione.
Pop-up waste, with push system.

R97755	cromo - chrome	75
R97755.C8	nickel	105
R97755.C3	brushed nickel	105
R97755.C40	gold	150
R97755.C41	brushed gold	150
R97755.C50	metal black	125
R97755.C51	brushed metal black	125
R97755.P31	brushed british gold PVD	140
R97755.P70	rose gold PVD	140
R97755.P91	brushed copper PVD	140
R97755.W1	bianco opaco goffrato - embossed matt white	125
R97755.N1	nero opaco goffrato - embossed matt black	125
R97755.N6	nero opaco - matt black	125
R97755.L5	blu mediterraneo - mediterranean blu	125

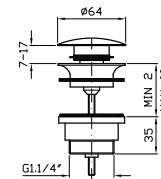

SCARICO UNIVERSALE
Uscita libera.
Open waste.

R97760	cromo - chrome	65
R97760.C8	nickel	85
R97760.C3	brushed nickel	85
R97760.C40	gold	135
R97760.C41	brushed gold	135
R97760.C50	metal black	90
R97760.C51	brushed metal black	90
R97760.P31	brushed british gold PVD	110
R97760.P70	rose gold PVD	110
R97760.P91	brushed copper PVD	110
R97760.W1	bianco opaco goffrato - embossed matt white	90
R97760.N1	nero opaco goffrato - embossed matt black	90
R97760.N6	nero opaco - matt black	90
R97760.L5	blu mediterraneo - mediterranean blu	90

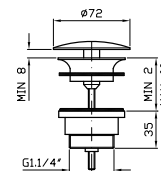

RUBINETTO SOTTOLAVABO
Da 1/2", con filtro.
Angle stop valve 1/2" inlet, with filter.

Z9127P.9500	cromo - chrome	200
Z9127P.9500C8	nickel	240
Z9127P.9500C3	brushed nickel	240
Z9127P.9500C40	gold	360
Z9127P.9500C41	brushed gold	360
Z9127P.9500C50	metal black	260
Z9127P.9500C51	brushed metal black	260
Z9127P.9500P31	brushed british gold PVD	300
Z9127P.9500P70	rose gold PVD	300
Z9127P.9500P91	brushed copper PVD	300
Z9127P.9500W1	bianco opaco goffrato - embossed matt white	260
Z9127P.9500N1	nero opaco goffrato - embossed matt black	260
Z9127P.9500N6	nero opaco - matt black	260
Z9127P.9500L5	blu mediterraneo - mediterranean blu	260

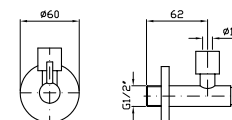

2 pezzi/ 2 pcs
Prezzo per confezione/ Price for package

Articoli Vari

CODICE

EURO



RUBINETTO INCASSO

Da 1/2" a cappuccio chiuso.

Built-in stop valve 1/2" with lock shield cap.

4 pezzi / 4 pcs

Prezzo per confezione / Price for package

Versione da 3/4".

3/4" Version.

2 pezzi / 2 pcs

Prezzo per confezione/ Price for package

Z9361P.9500	cromo - chrome	115
Z9361P.9500C8	nickel	140
Z9361P.9500C3	brushed nickel	140
Z9361P.9500C40	gold	210
Z9361P.9500C41	brushed gold	210
Z9361P.9500C50	metal black	150
Z9361P.9500C51	brushed metal black	150
Z9361P.9500P31	brushed british gold PVD	175
Z9361P.9500P70	rose gold PVD	175
Z9361P.9500P91	brushed copper PVD	175
Z9361P.9500W1	bianco opaco goffrato - embossed matt white	150
Z9361P.9500N1	nero opaco goffrato - embossed matt black	150
Z9361P.9500N6	nero opaco - matt black	150
Z9361P.9500L5	blu mediterraneo - mediterranean blu	150

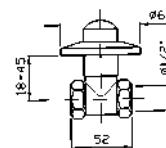

Z9362P.9500	cromo - chrome	85
-------------	----------------	----



SIFONE

Da 1/4" senza pileta.

1/4" bottle trap without plug.

Z9502P	cromo - chrome	170
Z9502P.C8	nickel	205
Z9502P.C3	brushed nickel	205
Z9502P.C40	gold	310
Z9502P.C41	brushed gold	310
Z9502P.C50	metal black	225
Z9502P.C51	brushed metal black	225
Z9502P.P31	brushed british gold PVD	260
Z9502P.P70	rose gold PVD	260
Z9502P.P91	brushed copper PVD	260
Z9502P.W1	bianco opaco goffrato - embossed matt white	225
Z9502P.N1	nero opaco goffrato - embossed matt black	225
Z9502P.N6	nero opaco - matt black	225
Z9502P.L5	blu mediterraneo - mediterranean blu	225

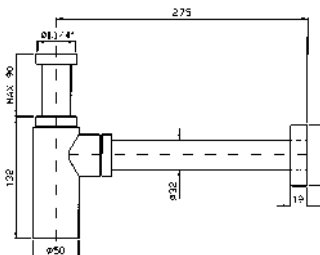

SIFONE

Da 1/4" senza pileta.

1/4" bottle trap without plug.

Z9507P	cromo - chrome	90
--------	----------------	----

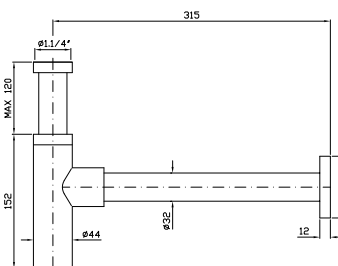

SIFONE

A "S" da 1/4". Senza pileta.

"S" trap 1/4". Without plug.

Z9506P	cromo - chrome	45
--------	----------------	----

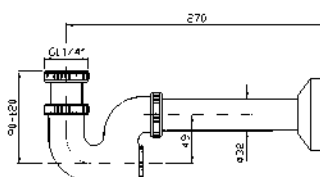



COLONNA VASCA
Corpo e maniglia in ottone,
tubo in rame, scarico automatico.

Bath pop-up waste and overflow
brass body.

Z90015	cromo - chrome	155
Z90015.C8	nickel	185
Z90015.C3	brushed nickel	185
Z90015.C40	gold	280
Z90015.C41	brushed gold	280
Z90015.C50	metal black	200
Z90015.C51	brushed metal black	200
Z90015.P31	brushed british gold PVD	235
Z90015.P91	brushed copper PVD	235
Z90015.W1	bianco opaco goffrato - embossed matt white	200
Z90015.N1	nero opaco goffrato - embossed matt black	200
Z90015.L5	blu mediterraneo - mediterranean blu	200
Z90015.N6	nero opaco - matt black	200

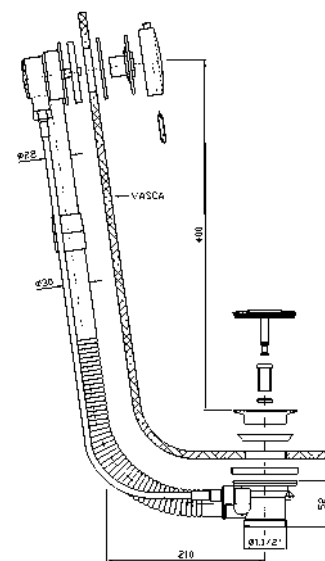

COLONNA VASCA
Corpo e maniglia in ottone,
tubo in rame, scarico automatico.

Bath pop-up waste and overflow
brass body.

Z90075	cromo - chrome	245
Z90075.C8	nickel	295
Z90075.C3	brushed nickel	295
Z90075.C40	gold	445
Z90075.C41	brushed gold	445
Z90075.C50	metal black	320
Z90075.C51	brushed metal black	320
Z90075.P31	brushed british gold PVD	370
Z90075.P91	brushed copper PVD	370
Z90075.W1	bianco opaco goffrato - embossed matt white	320
Z90075.N1	nero opaco goffrato - embossed matt black	320
Z90075.L5	blu mediterraneo - mediterranean blu	320
Z90075.N6	nero opaco - matt black	320

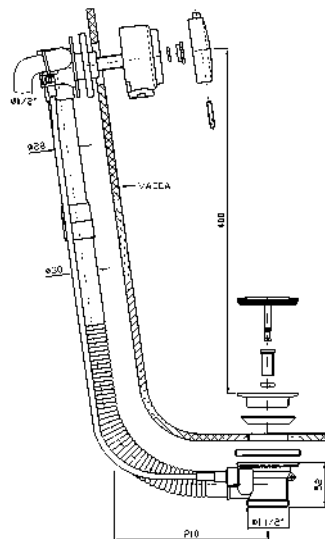

COLONNA VASCA
Corpo in ottone, maniglia in metallo,
tubo in rame, scarico automatico.

Pop up bath tub waste with
brass body, automatic waste.

Z90010	cromo - chrome	90
--------	----------------	----

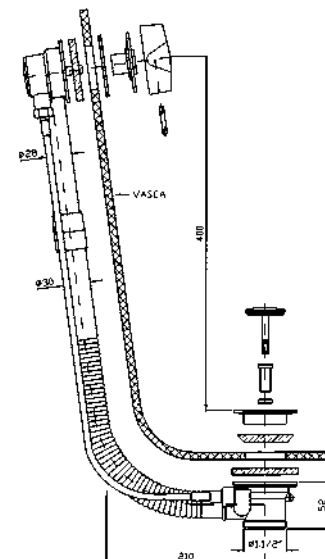

Articoli Vari

CODICE

EURO



IDROSCOPINO WC

Completo di doccetta shut-off in ottone, appendidoccia duplex con valvola di sicurezza, flessibile da 1200 mm.

WC hydrobrush with brass shut-off handshower, wall-mounted shower support with safety valve, 1200 mm flexible hose.

Z94000
Z94000.C3

cromo - chrome
brushed nickel

240
290

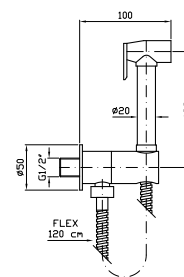

IDROSCOPINO WC/BIDET

Completo di rubinetto da 1/2" con appendidoccia integrato, doccetta shut-off in ottone, flessibile da 1200 mm.

WC/bidet hydrobrush with 1/2" tap and with integrated handshower support, brass shut-off handshower, 1200 mm flexible hose.

Z93994
Z93994.C8
Z93994.C3
Z93994.C40
Z93994.C41
Z93994.C50
Z93994.C51
Z93994.P31
Z93994.P70
Z93994.P91
Z93994.W1

cromo - chrome
nickel
brushed nickel
gold
brushed gold
metal black
brushed metal black
brushed british gold PVD
rose gold PVD
brushed copper PVD
bianco opaco gofrato - embossed matt white
nero opaco gofrato - embossed matt black
blu mediterraneo - mediterranean blu
nero opaco - matt black

325
390
390
585
585
420
420
485
485
485
420
420
420
420

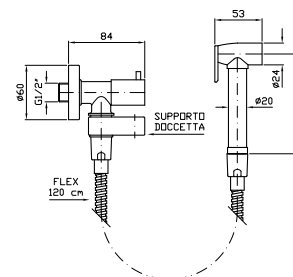

DOC CETTA WC/BIDET

In ottone con pulsante shut-off per idroscopino, dotata di riduttore di portata per uso wc/bidet.

WC/bidet brass handshower with shut-off button for hydrobrush and water flow reducer for wc/bidet use.

Z94248
Z94248.C8
Z94248.C3
Z94248.C40
Z94248.C41
Z94248.C50
Z94248.C51
Z94248.P31
Z94248.P70
Z94248.P91
Z94248.W1

cromo - chrome
nickel
brushed nickel
gold
brushed gold
metal black
brushed metal black
brushed british gold PVD
rose gold PVD
brushed copper PVD
bianco opaco gofrato - embossed matt white
nero opaco gofrato - embossed matt black
blu mediterraneo - mediterranean blu
nero opaco - matt black

135
165
165
245
245
175
175
205
205
205
175
175
175
175

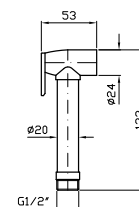



PLACCA PER CASSETTE DI SCARICO
 Placca di comando in acciaio inox, attacco magnetico, senza fissaggi a vista. Compatibile con Geberit Sigma 8 e Sigma 12. Incasso minimo della cassetta Geberit: 25 mm.

Toilet flush plate with stainless steel plate, magnetic connection, no fixing in sight. Suitable for use with Geberit Sigma 8 and Sigma 12. Minimum required recess of the Geberit box: 25 mm.

Z95340	cromo - chrome	505
Z95340.C8	nickel	610
Z95340.C3	brushed nickel	610
Z95340.C40	gold	910
Z95340.C41	brushed gold	910
Z95340.C50	metal black	660
Z95340.C51	brushed metal black	660
Z95340.P31	brushed british gold PVD	760
Z95340.P70	rose gold PVD	760
Z95340.P91	brushed copper PVD	760
Z95340.W1	bianco opaco goffrato - embossed matt white	660
Z95340.N1	nero opaco goffrato - embossed matt black	660
Z95340.L5	blu mediterraneo - mediterranean blu	660
Z95340.N6	nero opaco - matt black	660

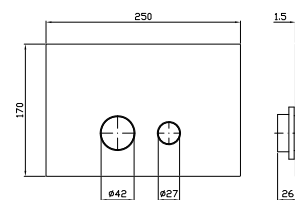

STRUTTURA PER BORDO VASCA
 Sistema di pre-installazione con piastra di fissaggio 675x150 mm e vaschetta per recupero acqua. Altezza regolabile da 520 a 900 mm.

Fixing structure for deck mounted bath mixer with fixing plate 675x150 mm and water tank. Adjustable height from 520 to 900 mm.

R97678	cromo - chrome	1.365
---------------	----------------	-------

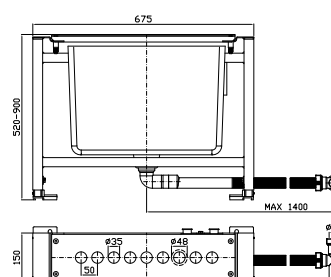

PIASTRA DI FISSAGGIO
 Sistema di pre-installazione per posizionamento elementi bordo-vasca.
 Fixing plate. Fixing structure for deck mounted bath mixer.

R98390	cromo - chrome	335
---------------	----------------	-----

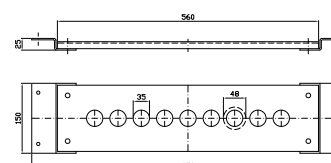





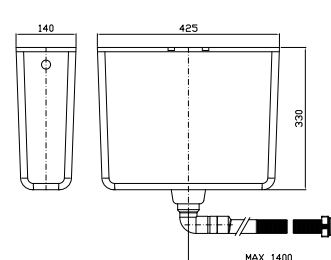







VASCHETTA
 Per recupero acqua bordo-vasca.
 Water tank.

R99790	cromo - chrome	315
---------------	----------------	-----

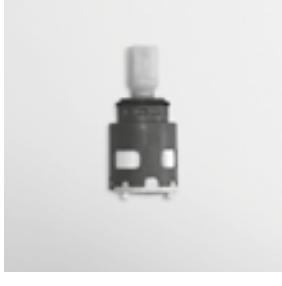

Ricambi | Spare parts

Prolungamenti | Extensions

		CODICE	EURO			CODICE	EURO
	Cartuccia Ø 38 mm. Cartridge Ø 38 mm.	R98103.8123	45		Cartuccia Ø 38 mm per incassi e vasca-doccia lsy. Cartridge Ø 38 mm for built-in and bath-shower mixer lsy.	R98106	100
	1 pezzo/1 pcs Prezzo per confezione / Price for package				1 pezzo/1 pcs Prezzo per confezione / Price for package		
	Cartuccia Ø 35 mm con limitatore di portata e temperatura. Cartridge Ø 35 mm with flow and temperature restrictor.	R98122	45		Cartuccia Ø 38 mm in produzione dal 1988 al 1991. Cartridge Ø 38 mm from 1988 to 1991.	R9734P	50
	1 pezzo/1 pcs Prezzo per confezione / Price for package				1 pezzo/1 pcs Prezzo per confezione / Price for package		
	Cartuccia Ø 35 mm con limitatore di portata e temperatura. Cartridge Ø 35 mm with flow and temperature restrictor.	R98112	40		Cartuccia Ø 38 mm con ghiera in produzione fino al 1987. Cartridge Ø 38 mm and lock-nut until 1987.	R9733P.8123	50
	1 pezzo/1 pcs Prezzo per confezione / Price for package				1 pezzo/1 pcs Prezzo per confezione / Price for package		
	Cartuccia Ø 25 mm. Cartridge Ø 25 mm.	R98123	40		Cartuccia termostatica per incassi Zetaterm. Thermostatic cartridge for Zetaterm built-in.	R99740	105
	1 pezzo/1 pcs Prezzo per confezione / Price for package				1 pezzo/1 pcs Prezzo per confezione / Price for package		
	Cartuccia Ø 25 mm lsy. Cartridge Ø 25 mm lsy.	R98111	60		Cartuccia termostatica per incassi doccia. Thermostatic cartridge for built-in shower.	R97421	115
	1 pezzo/1 pcs Prezzo per confezione / Price for package				1 pezzo/1 pcs Prezzo per confezione / Price for package		
	Cartuccia Ø 25 mm. Cartridge Ø 25 mm.	R98102	60		Vitone 1/2" unificato. Headwork 1/2" - unified.	R9741P.9501	20
	1 pezzo/1 pcs Prezzo per confezione / Price for package				2 pezzi/2 pcs Prezzo per confezione / Price for package		

Ricambi

CODICE EURO

CODICE EURO



Vitone 1/2" a dischi
ceramici da 1/2 giro. **R9742P.9501** 50

Ceramic discs
headwork
1/2" - 1/2 turn.

2 pezzi/2 pcs
Prezzo per confezione / Price for package



Deviatore per
monocomandi
incasso. **R98502** 50

Diverter for built-in
mixer.

1 pezzo/1 pcs
Prezzo per confezione / Price for package



Vitone 1/2" DX + SX
dischi ceramici da
1/4 giro. **R9742P.9500** 50

Ceramic discs
headwork 1/2"
(DX + SX) - 1/4 turn.

2 pezzi/2 pcs
Prezzo per confezione / Price for package



Piantana completa
di vitone a dischi da
1/2 giro. **R98761** 60

Side valve with
headwork - 1/2 turn.

1 pezzo/1 pcs
Prezzo per confezione / Price for package



Vitone 1/2" a
dischi ceramici -
filetto esterno. **R9752P.9500** 50

Ceramic discs
headwork 1/2" -
external thread.

2 pezzi/2 pcs
Prezzo per confezione / Price for package



Flessibili Inox 11x1-
3/8" F - 370 mm **R99080.9500** 40

Flexible pipe 11x1-
3/8" F - 370 mm.

4 pezzi/4 pcs
Prezzo per confezione / Price for package



Vitone 1/2" per
articoli incasso. **R98261** 20

Headwork 1/2" for
built-in mixer.

1 pezzo/1 pcs
Prezzo per confezione / Price for package



Tappo per scarico
universale. **R98680** 20

Universal plug for
waste.

1 pezzo/1 pcs
Prezzo per confezione / Price for package



Vitone 3/4" per
passo rapido. **R9730P** 40

Headwork 3/4" for
flush valve.

1 pezzo/1 pcs
Prezzo per confezione / Price for package



Tappo per scarico
completo. **R98710** 10

Complete plug for
waste.

1 pezzo/1 pcs
Prezzo per confezione / Price for package



Vitone 1" per
passo rapido. **R98253** 50

Headwork 1" for
flush valve.

1 pezzo/1 pcs
Prezzo per confezione / Price for package

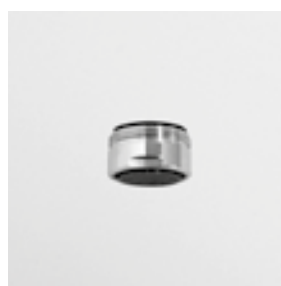









Aeratore 24x1 **R99306** 45

Aerator 24x1

10 pezzi/10 pcs
Prezzo per confezione / Price for package

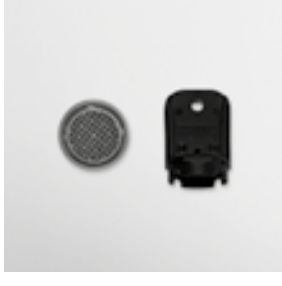
Ricambi

		CODICE	EURO		CODICE	EURO
	Aeratore snodato 24x1 Ball-joint aerator 24x1 2 pezzi/2 pcs Prezzo per confezione / Price for package	R99302	25		Raccordo per bocche Isy. Connection for Isy spouts. 1 pezzo/1 pcs Prezzo per confezione / Price for package	R99285 25
	Aeratore lavabo/ lavello Isy. Aerator Isy basin-sink mixer. 2 pezzi/2 pcs Prezzo per confezione / Price for package	R99295	35		Rosone per monocomando Isy. Flange for single lever mixer Isy. 1 pezzo/1 pcs Prezzo per confezione / Price for package	R98461 40
	Aeratore snodato per bidet Isy. Ball-joint aerator for Isy bidet. 1 pezzo/1 pcs Prezzo per confezione / Price for package	R99296	45		Maniglia per monocomando Z1900. Handle for Z1900 mixer. 1 pezzo/1 pcs Prezzo per confezione / Price for package	R98246 25
	Rompigetto Jingle/Brim. Antisplash Jingle/Brim. 1 pezzo/1 pcs Prezzo per confezione / Price for package	R98765	8		Maniglia sanitaria per monocomando. Sanitary handle for single lever mixer. 1 pezzo/1 pcs Prezzo per confezione / Price for package	R97105 65
	Aeratore Bellagio/Pan. Aerator Bellagio/Pan. 2 pezzi/2 pcs Prezzo per confezione / Price for package	R99290	30			

Prolungamenti

CODICE EURO

CODICE EURO



Prolunga 35 mm per mix incasso Ø 44 mm.

35 mm extension for Ø 44 mm built-in mixer.

R99596	105
R99596.C8	130
R99596.C3	130
R99596.C40	195
R99596.C41	195
R99596.C50	140
R99596.C51	140
R99596.P31	160
R99596.P91	160
R99596.W1	140
R99596.N1	140
R99596.N6	140
R99596.L5	140

R99596.X	120
R99596.XP31	180
R99596.XP41	180
R99596.XP81	180
R99596.XP91	180

1 pezzo/1 pcs
Prezzo per confezione / Price for package



Corpo prolungato 20 mm per incasso lavabo lsy.

20 mm extended body for lsy built-in basin mixer.

R99574 185

1 pezzo/1 pcs
Prezzo per confezione / Price for package



Prolunga 30 mm per deviatore incasso.

30 mm extension for built-in diverter.

R99582 90

1 pezzo/1 pcs
Prezzo per confezione / Price for package



Prolunga 25 mm per deviatore mix incasso vasca doccia.

25 mm extension for diverter bathshower mixer

R96920	50
R96920.C8	65
R96920.C3	65
R96920.C40	95
R96920.C41	95
R96920.C50	70
R96920.C51	70
R96920.P31	80
R96920.P91	80
R96920.W1	70
R96920.N1	70
R96920.N6	70
R96920.L5	70

R96920.X	65
R96920.XP31	100
R96920.XP41	100
R96920.XP81	100
R96920.XP91	100

1 pezzo/1 pcs
Prezzo per confezione / Price for package

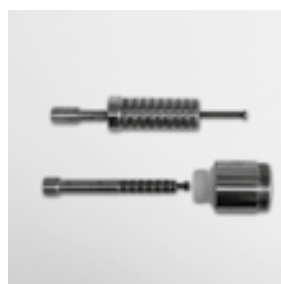

Prolunga 30 mm per termostatico incasso (Z..646 - Z..659).

30 mm extension for built-in thermostatic mixer (Z..646 - Z..659).

R97563 85

1 pezzo/1 pcs
Prezzo per confezione / Price for package



Prolunga 30 mm per termostatico incasso (Z..660 - Z..661).

30 mm extension for built-in thermostatic mixer (Z..660 - Z..661).

R97651 160

1 pezzo/1 pcs
Prezzo per confezione / Price for package



Prolunga 25 mm per mix incasso Ø 50 mm.

25 mm extension for Ø 50 mm built-in mixer.

R99569 60

1 pezzo/1 pcs
Prezzo per confezione / Price for package



Prolunga 20 mm 1/2" F - 1/2" M

20 mm extension 1/2" F - 1/2" M

R99527 15

1 pezzo/1 pcs
Prezzo per confezione / Price for package



Prolunga 14 mm per mix incasso doccia e vasca doccia.

14 mm extension for built-in shower mixer and bath-shower mixer.

R99570 75

1 pezzo/1 pcs
Prezzo per confezione / Price for package



Prolunga 30 mm per rubinetto incasso con maniglia a pressione.

30 mm extension for built-in mixer with push handle.

R99580 15

1 pezzo/1 pcs
Prezzo per confezione / Price for package

Prolungamenti

CODICE

EURO



Prolunga 30 mm per
asta vitone su
maniglia
a pressione.

R99602

25

30 mm extension for
headwork on push
handles.

6 pezzi/6 pcs
Prezzo per confezione / Price for package



Prolunga 30 mm per
rubinetto incasso
con maniglia a vite.

R99878

15

30 mm extension for
built-in valve with
traditional handle.
rubinetto incasso
maniglia a vite

1 pezzo/1 pcs
Prezzo per confezione / Price for package

Indice

Index

ARTICOLI	PAG.	R98123	504	R99688	255, 276, 494, ecc	Z90015	500
R96701	394, 492	R98246	506	R99692	281, 494	Z90066.X	139
R96702	394, 492	R98253	505	R99694	289, 495	Z90075	500
R96703	394, 395, 492	R98261	505	R99695	281, 495	Z90083.X	139
R96704	395, 492	R98390	502	R99696	281, 495	Z9127P	12, 31, 498, ecc
R96706	395, 492	R98461	506	R99740	504	Z92032	150, 182
R96770	396	R98502	505	R99779	8, 22, 495, ecc	Z92059	150, 280
R96771	396	R98662	285, 493	R99788	360, 495	Z92091	105
R96772	396	R98680	505	R99790	502	Z92094	105
R96773	397	R98689	196, 476	R99797	177, 255, 495, ecc	Z92175	226
R96774	397	R98710	505	R99799	102, 495	Z92176	226
R96775	397	R98761	505	R99815	120, 203, 495, ecc	Z92183	291
R96920	507	R98765	506	R99878	508	Z92191	54
R97105	506	R99080.9500	505	SE2152	453	Z92192	54
R9730P	505	R99285	506	SE2153	452	Z92193	54
R9733P.8123	504	R99290	506	SE2240	452	Z92194	54
R9734P	504	R99295	506	SE2241	453	Z92195	242
R9741P.9501	504	R99296	506	SE2242	453	Z92198	261
R97421	504	R99302	506	SE2243	453	Z92200	310
R9742P.9500	505	R99306	505	SE2245	453	Z92201	310
R9742P.9501	505	R99499	120, 151, 493, ecc	Z46055	243	Z92204	74, 89
R9752P.9500	505	R99500	4, 18, 493, ecc	Z46217	459	Z92221	323
R97563	507	R99503	4, 22, 493, ecc	Z46218	240	Z92222	323
R97651	507	R99504	4, 18, 493, ecc	Z46219	241	Z92223	339
R97678	502	R99505	37, 493	Z46230	242	Z92224	339
R97755	12, 31, 498, ecc	R99508	5, 21, 493, ecc	Z46242	240	Z92225	381
R97760	12, 31, 498, ecc	R99511	288, 364, 494	Z46246	243	Z92226	381
R97778.X	138	R99524	102	Z46253	240	Z92240	214
R97800	24, 103, 492, ecc	R99527	507	Z46268	241	Z92241	214
R97810	7, 28, 492, ecc	R99531	273	Z46270	246	Z92244.X	134
R97815	8, 28, 492, ecc	R99569	507	Z46317	460	Z92245.X	134
R97820	6, 25, 492, ecc	R99570	507	Z46318	240	Z92250	342
R97821	6, 26, 492, ecc	R99574	507	Z46319	241	Z92251	342
R97822	6, 26, 492, ecc	R99580	507	Z46353	240	Z92252	151
R97823	7, 27, 492, ecc	R99582	507	Z46368	242	Z92253	151
R97830	7, 28, 493, ecc	R99596	507	Z46526	240	Z92485	247, 428
R97832	147, 154, 493	R99602	508	Z46601	241	Z92896	11, 57, 419, ecc
R97833	148, 450, 451, 493	R99613	24, 104, 494, ecc	Z46646	245	Z92897	30, 419
R97835	8, 29, 493, ecc	R99614	23, 103, 494, ecc	Z46659	243	Z92898	43, 419
R97913	225, 280, 305, 493	R99618	176, 184, 494, ecc	Z46660	244	Z92899	109, 261, 419
R98060	425	R99625	273	Z46661	244	Z92903	79, 94, 419
R98102	504	R99637	289, 494	Z46662	244	Z92907	420
R98103.8123	504	R99657	20, 52, 53, 494	Z4668P	242	Z92970	78, 93, 415
R98106	504	R99672	150, 182, 280, 494	Z46695	242	Z92971	78, 93, 415
R98111	504	R99676	103, 121, 494, ecc	Z46699	241	Z92972	78, 93, 415
R98112	504	R99684	120, 149, 494, ecc	Z46729	243	Z93022	415
R98122	504	R99686	290, 311, 494, ecc	Z90010	500	Z93024	10, 58, 414, ecc

Indice

Index

ARTICOLI	PAG.	Z93807	59, 194, 442	Z94152	411	Z94285	406
Z93025	29, 416	Z93808	292, 442	Z94153	410	Z94286	406
Z93026	10, 58, 414, ecc	Z9380P	247, 351, 442, ecc	Z94155	167, 191, 408	Z94287	410
Z93027	10, 58, 414, ecc	Z93811	80, 95, 442	Z94156	191, 408	Z94521	288, 364
Z93028	29, 416	Z93862	444	Z94163	408	Z94522	288
Z93029	29, 416	Z93867	12, 30, 444, ecc	Z94163.X	138	Z94580	188, 189
Z93040	41, 415	Z93875	444	Z94164	403	Z94582	181, 182, 228, 229
Z93041	42, 415	Z93877	445	Z94164.X	137	Z94585	28, 29
Z93042	42, 416	Z93890	165, 214, 444, ecc	Z94171	192, 434	Z94586	40, 41
Z93096	247, 429	Z9391P	444	Z94172	192, 433	Z94587	56, 57
Z93107	79, 94, 429	Z93924	9, 168, 441, ecc	Z94177	11, 43, 433, ecc	Z94588	56, 57
Z93108	79, 94, 428	Z93925	432	Z94179	312, 369, 434	Z94589	75, 76, 91, 92
Z93118	311, 368, 425	Z93926	398	Z94189	29, 78, 405, ecc	Z94590	75, 77
Z93123	42, 429	Z93930	9	Z94191	248, 405	Z94592	107, 108,
Z93124	43, 427	Z93933	9, 167, 440, ecc	Z94217	410	Z94594	245, 246
Z93125	30, 429	Z93934	292, 440	Z94218	410	Z94595	259, 260
Z93126	30, 427	Z93935	292, 441	Z94218.X	137	Z94596	287
Z93127	43, 427	Z93936	59, 193, 440	Z94227	408	Z94597	283, 284
Z93132	349, 368, 382, 430	Z93937	41, 441	Z94228	407	Z94598	309, 310
Z93134	349, 369, 382, 426	Z93938	110, 263, 441	Z94229	407	Z94599	366, 367
Z93230.X	136	Z93943	59, 193, 438	Z94229.X	137	Z94604	7, 8
Z93231.X	136	Z93944	110, 263, 440	Z94230	407	Z94608	325, 326
Z93232.X	136	Z93945	41, 439	Z94248	501	Z94609	347, 348
Z9361P	499	Z93949	31, 440	Z94249.X	135	Z94610	210, 211
Z9362P	499	Z9395P	247, 439	Z94250	231, 402	Z94611.X	132, 133
Z93730	291, 418	Z9397P	351, 370, 383, 441	Z94251.X	138	Z94613	213
Z93731	291	Z93985	438	Z94255	231, 402	Z94614	344, 345
Z93745	418	Z93994	12, 31, 501, ecc	Z94261.X	136	Z94651	285
Z93755	183	Z94000	501	Z94262.X	137	Z94719	30, 435
Z93757	364	Z94020	438	Z94263.X	136	Z94725	111, 262, 434
Z93758	364	Z94022	438	Z94265	10, 58, 404, ecc	Z94727	215, 293, 434, ecc
Z93762	19	Z94026	9	Z94266	10, 58, 404, ecc	Z9472P	79, 94, 246, 435
Z93764	37	Z94028	438	Z94267	10, 58, 404, ecc	Z94731	60, 192, 433, ecc
Z93765	418	Z94120.X	135, 444	Z94268	42, 109, 264, 409	Z94740	60, 111, 432, ecc
Z93766	418	Z94121.X	445	Z94269	42, 110, 265, 409	Z94741	432
Z93768	418	Z94124	445	Z94270	42, 409	Z94742	382, 432
Z93770	418	Z94125.X	135	Z94271	405	Z94743	312, 327, 434, ecc
Z93775	9	Z94130	11, 30, 444, ecc	Z94272	405	Z94744	433
Z93782	312, 328, 439, ecc	Z9413P	444	Z94274	409	Z94745	432
Z93791	80, 95, 439	Z94140	403	Z94275	409	Z94746	165, 433
Z93792	9, 167, 439, ecc	Z94141	403	Z94279	216, 264, 405, ecc	Z94748	43, 434
Z93793.X	135	Z94142	404	Z94280	402	Z94750	432
Z93794.X	135	Z94144	411	Z94281	403	Z9502P	12, 32, 499, ecc
Z93795.X	136	Z94145	11, 411	Z94281.X	137	Z95030.X	138
Z93802	31, 443	Z94147	167, 191, 411	Z94282	402	Z9506P	499
Z93804	41, 442	Z94148	191, 411	Z94283	406	Z9507P	499
Z93805	110, 263, 442	Z94148.X	137	Z94284	406	Z95181	59, 193, 426, ecc

Indice

Index

ARTICOLI	PAG.	ZAC330	197, 477	ZAC925	267, 487	ZAD713	13, 462
Z95182	11, 165, 232, 427	ZAC331	197, 477	ZAC930	267, 487	ZAD715	13, 462
Z95201	11, 59, 429, ecc	ZAC350	197, 477	ZAC950	267, 487	ZAD720	13, 462
Z95202	59, 193, 232, 426	ZAC410	45, 466	ZAD210	61, 468	ZAD721	13, 462
Z95203	193, 426	ZAC413	45, 466	ZAD213	62, 468	ZAD722	14, 462
Z95205	111, 214, 426, ecc	ZAC415	45, 466	ZAD220	62, 468	ZAD730	14, 463
Z95206	311, 327, 426, ecc	ZAC420	45, 466	ZAD221	62, 468	ZAD750	14, 463
Z95215	110, 427	ZAC421	45, 466	ZAD222	62, 468	ZAD756	14, 463
Z95216.X	134	ZAC422	45, 466	ZAD230	63, 469	ZAD813.X	139
Z95217.X	134	ZAC430	46, 467	ZAD250	62, 468	ZAD815.X	139
Z95218.X	135	ZAC450	46, 467	ZAD251	62, 469	ZAD820.X	139
Z95220	165, 427	ZAC455	46, 467	ZAD310	61, 468	ZAD821.X	140
Z95340	13, 32, 502, ecc	ZAC456	46, 467	ZAD313	62, 468	ZAD822.X	140
Z95340.X	139	ZAC510	32, 464	ZAD320	62, 468	ZAD830.X	140
ZA5413	36, 451	ZAC513	32, 464	ZAD321	62, 468	ZAD831.X	140
ZA5416	36	ZAC515	32, 464	ZAD322	62, 468	ZAD850.X	140
ZA5470	37	ZAC520	32, 464	ZAD330	63, 469	ZAD855.X	140
ZA5475	37	ZAC521	33, 464	ZAD350	62, 468	ZAD856.X	141
ZA5646	40	ZAC530	33, 464	ZAD351	62, 469	ZAD900	219, 478
ZA5649	36	ZAC531	33, 465	ZAD410	81, 96, 470	ZAD910	219, 478
ZA5659	38	ZAC550	33, 465	ZAD412	81, 96, 470	ZAD913	219, 478
ZA5660	39	ZAC555	33, 465	ZAD413	81, 96, 470	ZAD915	219, 478
ZA5661	39	ZAC556	33, 465	ZAD415	81, 96, 470	ZAD920	219, 478
ZA5662	39	ZAC610	296, 488	ZAD420	82, 97, 470	ZAD921	219, 478
ZA5695	38	ZAC613	296, 488	ZAD421	82, 97, 471	ZAD922	220, 479
ZA5699	36	ZAC615	296, 488	ZAD422	82, 97, 471	ZAD930	220, 479
ZA5729	38	ZAC620	296, 488	ZAD425	82, 97, 471	ZAD932	220, 479
ZA5741	37	ZAC621	297, 488	ZAD430	82, 97, 471	ZAD950	220, 479
ZA5745	37	ZAC622	297, 488	ZAD431	83, 98, 471	ZAF120	170, 474
ZA5746	37	ZAC625	297, 489	ZAD450	82, 97, 470	ZAF121	170, 474
ZAC210	249, 484	ZAC630	297, 489	ZAD455	83, 98, 471	ZAF122	171, 474
ZAC212	250, 484	ZAC631	298, 489	ZAD510	170, 196, 480, ecc	ZAF130	171, 475
ZAC213	249, 484	ZAC650	297, 489	ZAD512	316, 331, 480, ecc	ZAF131	171, 475
ZAC215	250, 484	ZAC651	297, 489	ZAD513	170, 196, 480, ecc	ZAF150	171, 475
ZAC220	250, 484	ZAC710	113, 266, 472, 486	ZAD515	170, 196, 480, ecc	ZAF151	171, 475
ZAC221	250, 484	ZAC713	113, 266, 472, 486	ZAD516	316, 354, 480, ecc	ZAG055	88
ZAC222	250, 484	ZAC715	113, 266, 472, 486	ZAD520	235, 316, 480, ecc	ZAG254	88
ZAC224	250, 484	ZAC720	113, 472	ZAD521	235, 316, 481, ecc	ZAG262	86
ZAC225	250, 485	ZAC721	113, 472	ZAD522	235, 316, 481, ecc	ZAG264	87
ZAC230	250, 485	ZAC722	114, 473	ZAD523	236, 317, 481, ecc	ZAG278	89
ZAC231	251, 485	ZAC730	114, 473	ZAD524	317, 355, 481, ecc	ZAG362	87
ZAC250	251, 485	ZAC732	114, 473	ZAD530	236, 317, 481, ecc	ZAG364	87
ZAC255	251, 485	ZAC750	113, 472	ZAD531	236, 317, 482, ecc	ZAG370	87
ZAC320	196, 476	ZAC751	114, 473	ZAD550	236, 317, 481, ecc	ZAG405	86
ZAC321	197, 476	ZAC920	267, 486	ZAD555	63, 114, 482, ecc	ZAG406	86
ZAC322	197, 477	ZAC921	267, 486	ZAD556	63, 114, 482, ecc	ZAG407	86
ZAC325	197, 477	ZAC922	267, 486	ZAD710	13, 462	ZAG486	89

Indice

Index

ARTICOLI	PAG.	ZAM738	69	ZBR490	321	ZGL369	458
ZAG530	87	ZAM860	77, 424	ZBR644	325	ZGL386	337
ZAG605	87	ZB1228	19	ZBR663	323	ZGL417	352
ZAG659	90	ZB1247	20	ZBR664	324	ZGL502	338
ZAG660	90	ZB1315	19	ZBR665	324	ZGL5266	341
ZAG661	90	ZB1425	18	ZBR666	324	ZGL5327	341
ZAG662	91	ZB1426	18	ZBR674	321	ZGL5512	342
ZAG672	86	ZB1441	20	ZBR675	320	ZGL5517	340
ZAG695	88	ZB1481	21	ZBR800	326	ZGL5518	340
ZAG729	89	ZB1659	25	ZCL076	226	ZGL5646	344, 345
ZAG738	88	ZB1660	26	ZCL139	225	ZGL5659	343
ZAG860	92, 424	ZB1661	26	ZCL306	225	ZGL5660	343
ZAG865	78, 93, 425	ZB1662	27	ZCL417	233	ZGL5661	343
ZAL055	69	ZB1695	21	ZCL505	225	ZGL5662	344
ZAL254	68	ZB1699	18	ZCL570	224	ZGL5695	342
ZAL278	71	ZB1729	22	ZCL571	224	ZGL5729	342
ZAL370	67	ZB1738	22	ZCL572	224	ZGL5766	341
ZAL405	66	ZB2228	19	ZCL653	226	ZGL5767	341
ZAL406	66	ZB2247	20	ZCL656	226	ZGL622	339
ZAL407	66	ZB2425	18	ZCL658	225	ZGL644	347
ZAL486	70	ZB2426	18	ZCL659	227	ZGL663	345
ZAL646	74, 76, 91, 92	ZB2441	20	ZCL660	227	ZGL664	346
ZAL659	71	ZB2481	21	ZCL661	227	ZGL665	346
ZAL660	72	ZB2646	28	ZCL662	228	ZGL666	346
ZAL661	73	ZB2659	25	ZCL670	224	ZGL676	337
ZAL662	73	ZB2660	26	ZCL671	224	ZGL677	337
ZAL672	67	ZB2661	27	ZCL729	229	ZGL704	336
ZAL695	68	ZB2662	27	ZD1050	190, 289, 422	ZGL705	336
ZAL729	70	ZB2695	21	ZD1659	180	ZGL706	336
ZAL738	69	ZB2699	19	ZD1660	180	ZGL707	336
ZAL860	77, 424	ZB2729	23	ZD1661	180	ZGL708	336
ZAM055	69	ZB2738	22	ZD1662	181	ZGL709	336
ZAM254	68	ZB2800	25	ZD1800	179, 189	ZGL800	348
ZAM278	71	ZBR090	323	ZD4646	188	ZH5646.X	132, 133
ZAM370	67	ZBR096	322	ZD4659	186	ZHE122.X	121
ZAM405	66	ZBR103	321	ZD4660	187	ZHE127.X	120
ZAM406	66	ZBR106	323	ZD4661	187	ZHE378.X	119
ZAM407	66	ZBR122	322	ZD4662	187	ZHE417.X	138
ZAM486	70	ZBR127	322	ZD4729	186	ZHE508.X	121
ZAM646	75, 76	ZBR308	320	ZGL090	340	ZHE687.X	119
ZAM659	72	ZBR309	320	ZGL096	338	ZHE688.X	119
ZAM660	72	ZBR380	320	ZGL106	339	ZHE689.X	119
ZAM661	73	ZBR381	320	ZGL122	340	ZHE720.X	120
ZAM662	74	ZBR382	320	ZGL127	338	ZHE721.X	120
ZAM672	67	ZBR383	320	ZGL139	337	ZHE727.X	119, 450
ZAM695	68	ZBR384	321	ZGL367	458	ZHE728.X	119, 450
ZAM729	70	ZBR417	329	ZGL368	458	ZHE730.X	121

Indice

Index

ARTICOLI	PAG.	ZIN661	258	ZIS3729	156	ZIS6695	161
ZHE758.X	134	ZIN662	259	ZIS3751	156	ZIS6729	161
ZHE763.X	134	ZIN690	254	ZIS3756	159	ZIS6751	161
ZHL511.X	125	ZIN691	254	ZIS417	168	ZIS6756	164
ZHL515.X	122	ZIN692	254	ZIS4340	160	ZIS748	150
ZHL516.X	122	ZIN693	254	ZIS4341	160	ZKK090	381
ZHL659.X	128	ZIN694	254	ZIS4533	162	ZKK096	380
ZHL660.X	129	ZIN695	254	ZIS4640	160	ZKK106	381
ZHL661.X	130	ZIN740	255	ZIS4641	160	ZKK108	379
ZHL662.X	131	ZIN800	260	ZIS4646	163, 164	ZKK122	380
ZHL695.X	126	ZIS076	152	ZIS4659	162	ZKK127	380
ZHL729.X	127	ZIS090	152	ZIS4660	162	ZKK320	379
ZHL738.X	126	ZIS096	149	ZIS4661	163	ZKK417	385
ZHL760.X	123	ZIS122	151	ZIS4662	163	ZKK490	379
ZHL761.X	124	ZIS127	149	ZIS4695	161	ZKK672	379
ZHM511.X	125	ZIS1366	148	ZIS4729	161	ZKK673	378
ZHM515.X	122	ZIS139	149	ZIS4751	161	ZKK697	378
ZHM516.X	122	ZIS1400	146	ZIS4756	164	ZKK698	378
ZHM659.X	128	ZIS1401	146	ZIS512	151	ZKK699	378
ZHM660.X	129	ZIS1403	146	ZIS522	149	ZKK700	378
ZHM661.X	130	ZIS1404	146	ZIS532	151	ZKK701	378
ZHM662.X	131	ZIS1420	146, 450	ZIS5340	160	ZKK702	378
ZHM695.X	125	ZIS1421	146, 450	ZIS5341	160	ZMM076	205
ZHM729.X	127	ZIS1732	147	ZIS5513	162	ZMM090	206
ZHM738.X	126	ZIS1733	147	ZIS5533	162	ZMM096	205
ZHM760.X	123	ZIS1734	147	ZIS5640	160	ZMM122	205
ZHM761.X	124	ZIS1737	148, 450	ZIS5641	160	ZMM127	204
ZH0773	395	ZIS1738	148, 451	ZIS5646	163, 164	ZMM387	203
ZH0781	394	ZIS2810	153	ZIS5659	162	ZMM417	217
ZH0782	394	ZIS2811	153	ZIS5660	162	ZMM507	204
ZH0783	394	ZIS2812	153	ZIS5661	163	ZMM521	203
ZH0784	395	ZIS2813	153	ZIS5662	163	ZMM5503	206
ZH0786	395	ZIS2814	154	ZIS5695	161	ZMM5504	206
ZIN079	255, 451	ZIS2815	154	ZIS5729	161	ZMM5506	206
ZIN090	257	ZIS2816	154	ZIS5751	161	ZMM5507	206
ZIN096	257	ZIS3340	155	ZIS5756	164	ZMM5510	207
ZIN102	256	ZIS3341	155	ZIS6340	160	ZMM5695	208
ZIN121	256	ZIS3513	157	ZIS6341	160	ZMM5729	208
ZIN126	257	ZIS3533	157	ZIS6513	162	ZMM5765	207
ZIN136	256	ZIS3640	155	ZIS6533	162	ZMM5766	207
ZIN311	256	ZIS3641	155	ZIS6640	160	ZMM646	210
ZIN417	265	ZIS3646	158, 159	ZIS6641	160	ZMM659	208
ZIN450	256	ZIS3659	157	ZIS6646	163, 164	ZMM660	209
ZIN634	255	ZIS3660	157	ZIS6659	162	ZMM661	209
ZIN646	259, 260	ZIS3661	158	ZIS6660	162	ZMM662	209
ZIN659	258	ZIS3662	158	ZIS6661	163	ZMM678	203
ZIN660	258	ZIS3695	156	ZIS6662	163	ZMM679	203

Indice

Index

ARTICOLI	PAG.	ZP1090	178	ZP6126	279	ZP7329	102
ZMM710	202	ZP1096	178	ZP6127	278	ZP7613	103
ZMM711	202	ZP1148	179	ZP6181	277	ZP7615	104
ZMM712	202	ZP1157	179	ZP6211	272	ZP7621	103
ZMM713	202	ZP1195	176	ZP6211.H	276	ZP7622	105
ZMM714	202	ZP1196	176	ZP6218	272	ZP7646	107, 108
ZMM715	202	ZP1265	456	ZP6219	272	ZP7659	106
ZMM748	204	ZP1266	456	ZP6223	274	ZP7660	106
ZNU392	4	ZP1270	456	ZP6224	274	ZP7661	106
ZNU393	4	ZP1336	177	ZP6242	272	ZP7662	107
ZNU497	5	ZP1605	177	ZP6247	272	ZP7729	108
ZNU498	5	ZP1607	178	ZP6251	273	ZP7800	105
ZNU646	7, 8	ZP1616	176	ZP6259	456	ZP8044	281
ZNU659	6	ZP1617	176	ZP6276	457	ZP8046	281
ZNU660	6	ZP1620	456	ZP6278	457	ZP8079	276, 452
ZNU661	6	ZP1629	179	ZP6284	457	ZP8087	425
ZNU662	7	ZP1630	177	ZP6285	457	ZP8119	281
ZNU668	4	ZP1646	181, 182, 228, 229	ZP6286	458	ZP8646	286, 287
ZNU675	4	ZP2090	185	ZP6332	277	ZP8659	285
ZNU689	4	ZP2096	185	ZP6348	277	ZP8660	285
ZNU695	5	ZP2147	186	ZP6358	458	ZP8661	286
ZNU729	8	ZP2169	186	ZP6365	276	ZP8662	286
ZNU762	5	ZP2258	184	ZP6415	457	ZP8729	288
ZON072	311	ZP2324	184	ZP6417	295	ZSA226	52
ZON090	307	ZP2605	184	ZP6502	279	ZSA274	53
ZON096	306	ZP2607	185	ZP6585	274	ZSA275	52
ZON106	306	ZP2609	184	ZP6586	274	ZSA401	51
ZON122	307	ZP3090	24	ZP6587	273	ZSA402	51
ZON127	306	ZP3096	24	ZP6588	273	ZSA483	53
ZON312	305	ZP3193	23	ZP6592	272	ZSA484	53
ZON417	314	ZP3343	23	ZP6622	280	ZSA603	52
ZON455	306	ZP3612	23	ZP6640	280	ZSA646	56, 57
ZON520	305	ZP3614	24	ZP6722	289	ZSA659	55
ZON594	304	ZP4263	459	ZP6725	276, 452	ZSA660	55
ZON595	304	ZP4264	459	ZP6726	276, 452	ZSA661	55
ZON596	304	ZP5268	459	ZP6727	289	ZSA662	56
ZON597	304	ZP6030	275	ZP6800	284	ZSA670	51
ZON636	304	ZP6032	275	ZP7069	109	ZSA671	51
ZON637	304	ZP6054	290, 424	ZP7090	104	ZSA691	53
ZON638	305	ZP6068	279	ZP7096	103	ZSA729	54
ZON639	305	ZP6072	291	ZP7149	104	ZSA738	54
ZON646	309, 310	ZP6090	279	ZP7168	104	ZSA751	52
ZON659	308	ZP6096	278	ZP7212	102	ZSA859	57
ZON660	308	ZP6121	277	ZP7232	102	ZSB072	368
ZON661	308	ZP6122	278	ZP7244	102	ZSB076	362
ZON662	309	ZP6123	274	ZP7292	102	ZSB090	362
ZON800	307	ZP6124	275	ZP7293	102	ZSB096	361

Indice

Index

ARTICOLI	PAG.	ZT28662	283
ZSB121	361	ZT5092	423
ZSB122	362	ZT6093	423
ZSB125	360	ZT7766	422
ZSB126	362	ZT7767	422
ZSB127	361	ZT8768	423
ZSB139	360	ZTM5646	212, 213
ZSB249	360	ZTM5659	211
ZSB296	360	ZTM5660	211
ZSB341	360	ZTM5661	212
ZSB417	372	ZTM5662	212
ZSB5412	363	ZXS367	459
ZSB5474	364	ZXS368	459
ZSB5646	366, 367	ZXS369	458
ZSB5659	365		
ZSB5660	365		
ZSB5661	365		
ZSB5662	366		
ZSB5697	363		
ZSB5699	363		
ZSB5729	364		
ZSB5737	363		
ZSB800	367		
ZSV226	52		
ZSV274	53		
ZSV275	52		
ZSV401	51		
ZSV402	51		
ZSV483	53		
ZSV484	53		
ZSV603	52		
ZSV646	56, 57		
ZSV659	55		
ZSV660	55		
ZSV661	55		
ZSV662	56		
ZSV670	51		
ZSV671	51		
ZSV691	53		
ZSV729	54		
ZSV738	54		
ZSV751	52		
ZSV859	57		
ZT28646	283, 284		
ZT28659	282		
ZT28660	282		
ZT28661	282		

ZUCCHETTI.

CONDIZIONI DI VENDITA

Con il conferimento dell'ordine si intendono integralmente accettate tutte le seguenti condizioni di vendita di Zucchetti Rubinetteria S.p.A. (di seguito anche "Zucchetti" "Azienda" o "Venditore").

PREZZI

I prezzi dei listini Zucchetti sono espressi in € (Euro), sono soggetti a variazioni e non sono impegnativi. Essi si intendono per merce resa franco stabilimento di produzione, IVA e imballo esclusi. Ogni ordine, comunque conferito, potrà essere ritenuto valido solo se accettato mediante regolare conferma d'ordine. Tutte le offerte dirette ed indirette si intendono senza impegno. Il listino prezzi Zucchetti è riservato alle aziende e agli operatori economici.

PAGAMENTI

I termini di pagamento specificati in fattura si intendono tassativi: ogni variazione, che non sia stata preventivamente ed espressamente pattuita, verrà respinta. Il ritardato pagamento delle forniture darà luogo all'addebito degli interessi di mora come stabilito dalla vigente normativa. Al verificarsi di pagamenti non eseguiti nei termini convenuti è facoltà del Venditore sospendere le consegne e gli eventuali ordini già accettati. Si precisa che nessun pagamento potrà essere differito in caso di contestazione. Eventuali aggiunte o modifiche effettuate dal Cliente su ordini da lui trasmessi saranno prive di validità se non comunicate in forma scritta e poi accettate, sempre in forma scritta, dal Venditore.

Nel caso in cui il Cliente non paghi quanto dovuto nei tempi prestabiliti o risulti inadempiente ad ulteriori obblighi presenti nelle condizioni di vendita e/o siglati con ulteriori scritti, il Venditore avrà la facoltà di risolvere qualsiasi rapporto di fornitura con effetto immediato, trattenendo a titolo di penale le relative somme già pagate, fatta salva ogni ulteriore richiesta di risarcimento del danno. Il tutto senza alcun onere penale o responsabilità nei confronti del Cliente.

DATI IDENTIFICATIVI DEL CLIENTE

Il Cliente è responsabile di tutti i dati di identificazione forniti al Venditore quali: Ragione Sociale, Sede Legale, Codice Fiscale, Partita IVA e quant'altro specificatamente richiesto in materia dalla legislazione vigente.

TERMINI DI CONSEGNA

I termini di consegna sono approssimativi e non danno diritto al Cliente di annullare l'ordine o reclamare danni di qualsiasi entità per ritardi derivanti da accidenti di fabbricazione, da scioperi, da trasporti, da pandemia o da altre cause di forza maggiore o caso fortuito. Il Venditore si riserva la facoltà di evadere un ordine con più consegne a seconda delle effettive disponibilità di prodotto.

IMBALLAGGIO

Gli imballi sono eseguiti a regola d'arte da personale specializzato.

TRASPORTO

La merce viaggia a rischio e pericolo del Cliente e, anche se la spedizione è effettuata in porto franco, il Venditore declina ogni responsabilità per ritardi, guasti, avarie, rotture, ammacchi che si verificassero durante il trasporto. Spetta al Cliente presentare eventuali reclami al trasportatore facendosi rilasciare una dichiarazione di immediata constatazione, anche se questi è stato scelto dal Venditore.

Il Venditore si riserva la facoltà di addebitare al Cliente gli oneri aggiuntivi al puro costo di trasporto (e.g., soste, operazioni di scarico particolari, ecc.), eventualmente corrisposti al vettore. Le spese di trasporto, salvo patto contrario, sono a carico del Cliente.

RESPONSABILITÀ

Tutti gli articoli del Venditore sono accuratamente provati e controllati. La responsabilità del Venditore sulla qualità dei materiali si limita, previa autorizzazione, ad accettare il reso, in porto franco a Gozzano, imballo gratis, di pezzi riscontrati difettosi per disporre la sostituzione, senza essere tenuto a corrispondere alcun indennizzo. Non è possibile inoltre accettare alcuna responsabilità ove i materiali forniti risultassero manomessi. Si esclude qualsiasi tipo di risarcimento per danni diretti o indiretti causati dalla posa in opera di materiale difettoso. È fatto assoluto divieto ai Clienti di effettuare qualsiasi lavorazione ulteriore sui prodotti del Venditore. Il Venditore non riceverà merce in restituzione se non sarà da essa stessa autorizzata.

DISPOSIZIONI GENERALI

Il Venditore si riserva il diritto, in qualsiasi momento, di modificare le caratteristiche tecniche dei prodotti, nonché modificare o sopprimere modelli. Le illustrazioni e le descrizioni contenute nel presente listino (e nei cataloghi) rappresentano i singoli articoli e non costituiscono impegno di fedele esecuzione. I dettagli, le misure ed i pesi indicati devono ritenersi indicativi e possono essere modificati senza preavviso.

RECLAMI

I reclami devono essere presentati entro 8 (otto) giorni dal ricevimento della merce per il mercato italiano ed entro 2 (due) giorni dal ricevimento della merce per i mercati esteri. Dopo tali termini non potranno più essere accettati.

La contestazione dovrà pervenire al Venditore tramite comunicazione scritta contenente: il dettaglio dei difetti riscontrati, il numero di pezzi difettosi rilevati, le modalità di verifica attuate, i riferimenti della consegna (ddt e dettagli etichette apposte sul cartone) ed ogni elemento utile (fotografie) per consentire al Venditore di rintracciare il prodotto e le relative registrazioni oggetto della contestazione ed eventualmente attuare le prime azioni correttive immediate. Eventuali richieste di reso o rilavorazioni/selezioni presso il Cliente saranno autorizzate solo dopo le opportune valutazioni.

In nessun caso il Cliente può sospendere il pagamento del prodotto oggetto di contestazione. Il Cliente non potrà effettuare alcuna lavorazione, riparazione o intervento sul prodotto se non preventivamente concordato per iscritto con il Venditore.

FORO COMPETENTE

Per qualsiasi controversia è espressamente convenuto che si dovrà adire esclusivamente alle competenti autorità giudiziarie di Borgomanero e Novara. Per quanto non espressamente convenuto valgono le norme di legge vigenti.

ZUCCHETTI.

GENERAL SALE CONDITIONS

Upon the confirmation of the order, all the following conditions of sale of Zucchetti Rubinetteria S.p.A. (hereinafter also as the "Company" or the "Seller") are understood to be fully accepted.

PRICES

The prices stated in the Zucchetti price-lists are in € (Euro), are subject to change and not binding. The prices have to be considered ex-works factory in Gozzano, packing and VAT excluded. Orders are valid only if accepted by regular order confirmation. All Seller direct and indirect offers are not binding. Zucchetti pricelists are for enterprises and economic operators only.

PAYMENTS

All payments terms specified in the invoice are binding: any variation, which has not previously and expressly agreed in writing, will be rejected. Delayed payments of the supplies will cause the charge of the relevant bank interests to the extent provided for by the regulations in force. In the event of payments not made within the agreed terms, the Seller is entitled and has the right to hold deliveries and any order already confirmed. No payment can be differed in case of disputes. Any additions or changes made by the Customer on purchasing orders will not be valid unless communicated in writing and then accepted in writing by the Seller.

In the event that the Customer fails to pay the due amount, within the agreed terms, or it is found to be in breach of further obligations under the terms of sale and / or signed with additional writings, the Seller is entitled and has the right to resolve the business relationship with immediate effect. The Seller has the right to hold, as a penalty, the sums already paid, without prejudice to any further claims for compensation of the damages. All without any criminal burden or liability towards the Customer.

CUSTOMER IDENTIFICATION DATA

The Customer is responsible for all the identification data provided to the Seller, such as: company name, registered office, fiscal code, VAT number and any other information specifically requested by the existing law.

DELIVERY TERMS

Delivery terms are approximate. Possible delay due to production accidents, strikes, transport, pandemic events or to any others reason of Force Majeure, do not give the right to recede from the purchase contract or to claim for damages. The Seller reserves the right to fulfil an order in multiple deliveries according to availability of products.

PACKAGING

The packaging is made properly by specialized personnel.

TRANSPORT

The delivery is made at Customer's risk and peril even if the term free destination has been agreed. The Seller declines any responsibility for delays, damages, breakages, shortages during transportation. Any claim has to be presented directly by the Customer to the carrier, even if this one has been chosen by the Seller. The Seller reserves the right to charge the Customer with additional charges to the mere transportation costs previously paid to the carrier (e.g., demurrage, special unloading operations, and so on). Transport costs, unless otherwise agreed, are borne by the Customer.

RESPONSIBILITY

All Seller products are carefully tested and checked. Seller's responsibility for the quality of the material is limited to the acceptance of defective goods return, only after previous written agreement. The goods must be returned free to Gozzano, without any charge for packaging. It is left to the Seller's decision whether to replace them (in any case without the bond to pay any allowance).

Seller assumes no responsibilities for wrong handling of the supplied articles. Any claim for compensation of direct or indirect damages caused by the setting of defective material is excluded. Any further working on goods of the Seller is absolutely prohibited. The Seller will accept return of goods only after its previous authorization.

GENERAL PROVISIONS

The Seller reserves the right, at any time, to modify the technical characteristics of the products, as well as to modify or discontinue models. The images and descriptions contained in this price list or in the catalogues represent individual articles and do not constitute an undertaking of faithful execution. The details, measurements and weights indicated must be considered as indicative and may be modified without notice.

CLAIMS

Claims will be accepted only within 8 (eight) days from receipt of goods for the Italian market and within 2 (two) days from receipt of goods for foreign markets: no claims will be accepted after these terms.

The claim must be sent to the Seller by written notice, detailing: the defects found, the number of defective parts detected, the verification methods implemented, the delivery references (e.g., ddt and label details attached to the box) and any other useful elements (e.g., photographs) to allow the Seller to track the product, the related records of the claim and, if the case may be, implement the first immediate corrective actions.

Any request for return or rework / selection at the Customer place will be authorized only after appropriate evaluations.

Under no circumstances the Customer can suspend the payment of the product object of the claim. The Customer cannot perform any work, repair or intervention on the product unless previously agreed in writing by the Seller.

JURISDICTION

In case of dispute, competent courts will be Borgomanero and Novara.

For anything not explicitly stated, the rules of law in force apply.

ZUCCHETTI. GARANZIA

Tutti i prodotti Zucchetti vengono sottoposti ad accurati controlli durante ogni fase del ciclo produttivo per fornire le migliori garanzie sulla qualità del prodotto.

I prodotti sono garantiti in conformità alle leggi vigenti in materia di garanzia nel paese dove l'acquirente ha sede legale, per acquisti comprovati da regolare documento fiscale.

La garanzia copre i seguenti casi:

- 1** Difetti di fusione, porosità e cromatura.
- 2** Difetti di fabbricazioni riconosciuti dal nostro ufficio tecnico.

La garanzia decade nel caso in cui si verificano le seguenti situazioni:

- 1** Deterioramento delle finiture superficiali (cromate o diverse) dovuto all'uso di prodotti per la pulizia contenenti acidi o sostanze abrasive; la durata è infatti subordinata alla cura ed alla delicatezza d'uso da parte dell'utente.
- 2** Deterioramento della rubinetteria imputabile ad una installazione effettuata in modo non corretto.
- 3** Utilizzo della rubinetteria in modo non corretto.
- 4** Riparazioni e manutenzioni effettuate in modo non idoneo e senza preventiva autorizzazione dell'Azienda.

La garanzia Zucchetti non è rinnovabile.

Per informazioni più dettagliate si rimanda al documento M-UFC009 consultabile su richiesta presso l'ufficio tecnico della azienda o all'indirizzo e-mail support@zucchettidesign.it

ZUCCHETTI. WARRANTY

All Zucchetti products are subject to functional tests during each step of the production process to provide the most accurate quality performances.

All items are guaranteed in accordance with the applicable laws concerning warranty in the country where the buyer's registered office is, for purchases attested by official receipt.

The warranty covers the following cases:

- 1** Casting, porosity and chrome plating defects
- 2** Manufacturing defects recognized by our technical department.

The warranty does not apply in the following cases:

- 1** Deterioration of surface finishes (chrome plated or different) due to use of cleaning agents containing acids or abrasive substances; the duration in fact depends on the attention and care which they are handled by users
- 2** Damages caused by improper installation.
- 3** Damages caused by improper use of the fittings.
- 4** Repair and maintenance made incorrectly and without previous Company authorization.

Zucchetti warranty cannot be renewed.

For more detailed information please refer to M-UFCO09 document available on request from the technical office of the Company or from the e-mail address support@zucchettidesign.it.

ZUCCHETTI. CURA E MANUTENZIONE DEL PRODOTTO

Per mantenere a lungo i prodotti in perfette condizioni ed evitare depositi di calcare è importante effettuare una pulizia periodica ed accurata, secondo le modalità indicate.

Le superfici dei prodotti devono essere pulite con detergenti neutri delicati oppure con acqua e sapone.

Zucchetti consiglia di utilizzare in alternativa il prodotto Zetabrill (art. R99993).

Sciacquare sempre con cura le superfici per eliminare definitivamente i residui del prodotto di pulizia ed asciugare bene con un panno morbido, per prevenire il deposito di calcare.

È importante non utilizzare mai detergenti che contengano acido cloridrico, fluoridrico, fosforico, formico, acetico oppure candeggina o ammoniaca.

In caso di utilizzo di prodotti potenzialmente dannosi risciacquare immediatamente con abbondante acqua.

Non spruzzare mai i detergenti direttamente sui prodotti, ma vaporizzarli su un panno morbido.

Non utilizzare pulitori a vapore perché le alte temperature possono danneggiare i prodotti.

Non utilizzare spugne o spazzole con effetto abrasivo che danneggerebbero irrimediabilmente le superfici.

Si consiglia di evitare di lasciare a lungo sulle superfici residui di prodotti cosmetici o per l'igiene quali creme, saponi, lozioni, dentifrici, ecc.

PRODOTTI IN FINITURA VERNICIATA

Sulle superfici verniciate utilizzare solamente acqua eventualmente con l'aggiunta di detergenti neutri (pH 6,5 – 7,5) e caratterizzati da additivi leggeri. Non usare mai solventi o panni abrasivi.

PRODOTTI IN FINITURA PVD

Per le superfici in finitura PVD servirsi sempre di un panno imbevuto di detergente diluito e con pH neutro (6,5 - 7,5). Non spruzzare mai direttamente il detergente sulla superficie in quanto lo spray potrebbe lasciare aloni. Non utilizzare detersivi contenenti acido cloridrico, acido formico o acido acetico, o contenenti acidi o componenti abrasivi.

PRODOTTI IN ACCIAIO INOX

Per la pulizia di tutta la rubinetteria in acciaio inox si raccomanda l'utilizzo di prodotti specifici per la cura dell'acciaio inox. Possono essere utilizzati detergenti commerciali a pH neutro (6,5 – 7,5) e all'occorrenza, solo sulle parti in acciaio, alcool isopropilico o carbonato di sodio diluiti.

Non usare in particolar modo detergenti a base di acido clorico, fluoridrico, fosforico e muriatico.

SOFFIONI DOCCIA

Per il buon funzionamento nel tempo dei soffioni ed evitare l'accumulo di calcare si consiglia una pulizia regolare degli ugelli anticalcare, strofinandoli delicatamente con un panno morbido per favorire il distacco dei depositi.

AERATORI

Per avere sempre un buon getto di acqua si consiglia la pulizia periodica dei filtri degli aeratori, immergendoli (dopo averli smontati) in una soluzione di aceto diluito o utilizzando il prodotto Zetabrill (art. R99993).

Alcune finiture (C8, C3, C50, C51, C40, C41) possono variare o virare la tonalità nel tempo, perché sono soggette a ossidazione e mutano a seconda dell'ambiente in cui il prodotto è installato, all'utilizzo e alle proprietà dell'acqua. Questo implica che ogni prodotto può assumere un aspetto unico con il passare de tempo.

ZUCCHETTI. PRODUCT CARE AND MAINTENANCE

To keep the products in perfect conditions for a long time and avoid limescale deposits, it is important to carry out a periodic and thorough cleaning, according to the indicated methods.

The products' surfaces must be cleaned with mild neutral detergents or with soap and water. Zucchetti alternatively recommends to use the Zetabril product (code R99993). Always carefully rinse the surfaces to completely eliminate residues of the cleaning product and dry completely with a soft cloth to prevent limescale deposits.

It is important never to use cleaners that contain hydrochloric, hydrofluoric, phosphoric, formic, acetic acid, or bleach or ammonia. In case of using potentially harmful products, rinse immediately with abundant water.

Never spray detergents directly on the products but spray into a soft cloth.

Do not use steam cleaners, because high temperatures can damage the products.

Do not use sponges or brushes with an abrasive effect that would irreparably damage the surfaces.

It is recommended to avoid leaving residues of cosmetic or hygiene products such as creams, soaps, lotions, toothpastes, etc. on the surfaces for a long time.

PRODUCTS IN PAINTED FINISH

On painted surfaces, use only water, if necessary with the addition of neutral detergents (pH 6,5 – 7,5) and characterized by light additives. Never use solvents or abrasive cloths.

PRODUCTS IN PVD FINISH

For surfaces in PVD finish, always use a cloth soaked in mild, diluted detergent, with neutral pH (6,5 – 7,5). Never spray the product directly on the surface as the spray could leave halos. Do not use detergents containing hydrochloric acid, formic acid or acetic acid, do not use detergents containing acid or abrasives components.

PRODUCTS IN STAINLESS STEEL

To clean all stainless steel taps, it is recommended to use specific products for the care of stainless steel.

Commercial detergents with neutral pH (6,5-7,5) can be used and, if necessary, only on the steel parts, to use diluted isopropyl alcohol or sodium carbonate.

Do not use in particular detergents based on chloric, hydrofluoric, phosphoric and muriatic acids.

SHOWER HEADS

For a proper shower heads functioning over time and to avoid limescale accumulation, it is recommended regular cleaning of the anti-limescale nozzles, rubbing them gently with a soft cloth to help to detach the deposits.

AERATORS

In order to always have a good water jet it is recommended the periodic cleaning of the filters of the aerators, dipping them (after having removed them from the taps) in a solution of diluted vinegar or using the product Zetabril (code R99993).

Some finishes (C8, C3, C50, C51, C40, C41) may vary or change their tone over time. These finishes are subject to oxidation and change according to the environment in which the product is installed, to the use and to the water properties. This means that each product can take on a unique appearance over time.

Contatti

Zucchetti Rubinetteria S.p.A.

Via Molini di Resiga, 29

28024 Gozzano (NO) - Italy

Tel. +39.0322.954700

Fax +39.0322.954823

www.zucchettikos.it

Le linee dirette con Zucchetti: Direct lines with Zucchetti

marketing@zucchettidesign.it

per richiedere il punto vendita più vicino, per ogni richiesta di documentazione e di informazioni commerciali
to enquire about the selling point closest to you or to gather business information or documentation

support@zucchettidesign.it

per la risoluzione di ogni problema tecnico e per ricevere un primo servizio di Assistenza Tecnica
to solve any kind of technical problem and get a first technical assistance

contractdivision@zucchettidesign.it

per tutte le richieste legate al mondo Contract
for all the requests concernig the Contract

Il presente catalogo annulla e sostituisce tutti i precedenti. Le immagini ed i dati contenuti nel presente catalogo sono da ritenersi indicativi e possono subire variazioni anche senza alcun preavviso.

This catalogue cancels and replaces all previous editions. Images and data contained in this catalogue are to be considered indicative and may be changed also without any notice.

Zucchetti Rubinetteria S.p.A.
Via Molini di Resiga 29
28024 Gozzano (NO) Italia
+39 0322 954 700
www.zucchettikos.it
info@zucchettidesign.it